SEAL OF THE TOWN OF WINCHESTER MASS.
WATERFIELD
1638
WINCHESTER
1850

WINCHESTER PUBLIC LIBRARY
WINCHESTER, MASS.

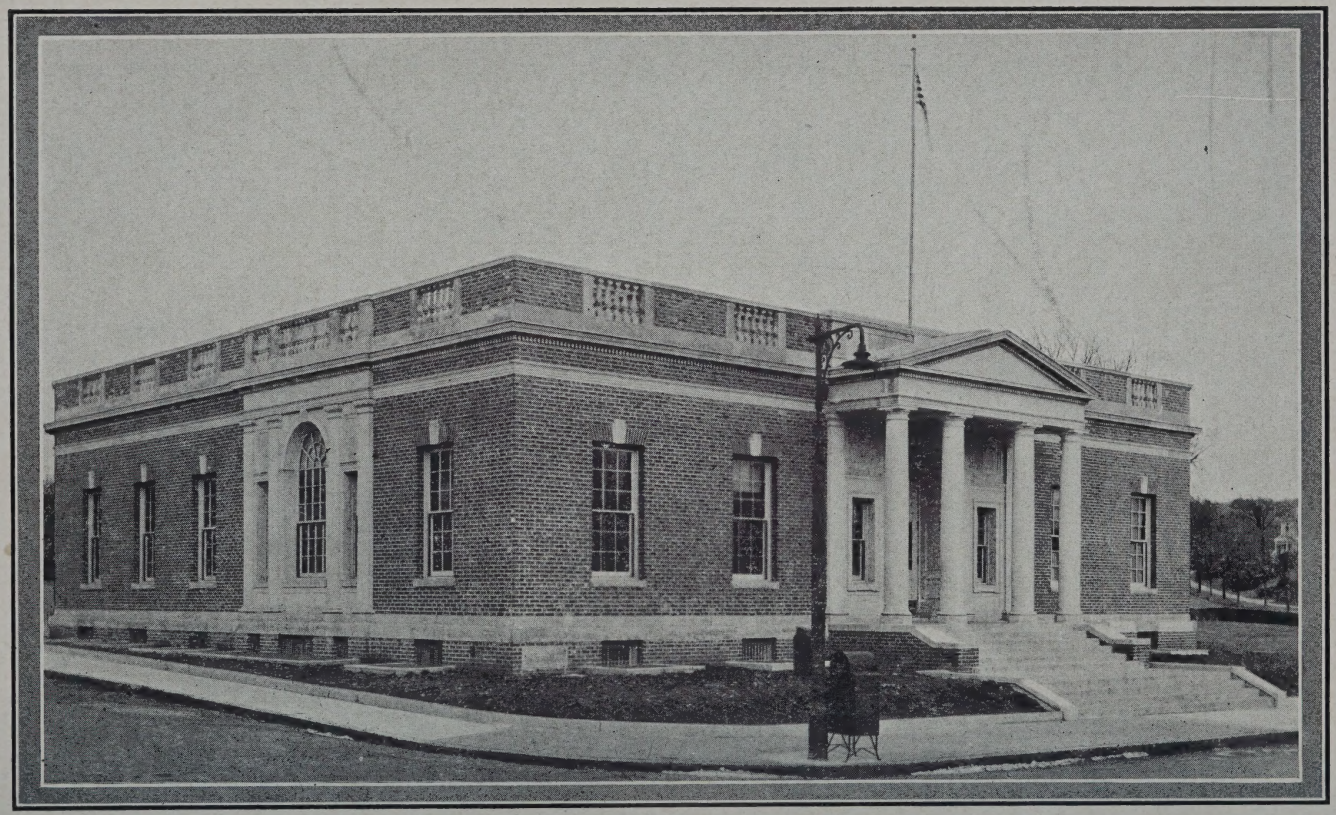

WINCHESTER POST OFFICE

(CORNER THOMPSON STREET AND WATERFIELD ROAD)

REPORTS

∴ of the ∴

Town Officers

WINCHESTER

MASSACHUSETTS

1928

Containing also the List of Personal and Real Estate Assessed for the year 1928

R
974.44 W
W
1928
Copy 1
Rec'd SEP 1

TOWN OF WINCHESTER

Incorporated 1850

DISTRICT AND COUNTY OFFICERS

Elected to Office at State Election
(November 6, 1928)

DISTRICT

EIGHTH CONGRESSIONAL DISTRICT
FREDERICK W. DALLINGER
Cambridge

SIXTH COUNCILLOR DISTRICT
HARVEY L. BOUTWELL
Malden

SIXTH MIDDLESEX SENATORIAL DISTRICT
CHARLES C. WARREN
Arlington

TWENTY-NINTH MIDDLESEX REPRESENTATIVE DISTRICT
THOMAS R. BATEMAN
Winchester

DISTRICT ATTORNEY, NORTHERN DISTRICT
ROBERT T. BUSHNELL
Somerville

COUNTY

COUNTY COMMISSIONERS, MIDDLESEX COUNTY
ERSON B. BARLOW, Lowell
NATHANIEL L. BOWDITCH, Framingham
WALTER C. WARDWELL, Cambridge

ASSOCIATE COMMISSIONERS, MIDDLESEX COUNTY
MELVIN G. ROGERS, Tewksbury
JOHN M. KEYES, Concord

SHERIFF, MIDDLESEX COUNTY
JOHN R. FAIRBAIRN
Cambridge

REGISTRAR OF PROBATE AND INSOLVENCY MIDDLESEX COUNTY
LORING P. JORDAN
Wakefield

INCOME TAX DIVISION—SECOND DISTRICT

ANNUAL TOWN MEETING AND
ELECTION OF TOWN OFFICERS
First Monday in March

MELROSE FREE PRESS, INC.
MELROSE, MASS.
1929

INDEX TO REPORTS OF TOWN OFFICERS
1928

Page
Assessors' Valuation and Statistics (back of book) 1
Cemetery Commissioners, Report of 203
Collector of Taxes, Report of 289
Fletcher Fund, Report of Trustees of Asa 215
Health, Report of Board of 216
  Dental Clinic, Report of 233
  Health Officer and Milk Inspector, Report of 222
  Public Health Nurse, Report of 230
  Sanitary Inspector, Report of 235
  Stable Inspector, Report of 234
Insurance Committee, Report of 284
Library, Report of Trustees of 236
  Librarian, Report of 238
Middlesex County Extension Service, Report of Director 212
Noonan School Addition, Report of Committee 277
Park Commissioners, Report of 185
Planning Board, Report of 181
Public Welfare, Report of the Board of 206
Physican to the Board, Report of 211
School Committee, Report of 243
  Elementary School Supervisor, Report of 259
  Wadleigh School Principal, Report of 256
  Superintendent of Schools, Report of 246
  High School Principal, Report of 250
  Supervisor of Music, Report of 263
  Supervisor of Art, Report of 264
  Director of Physical Education, Report of 267
  School Physician, Report of 270
Selectmen, Report of 109
  Board of Appeal, Report of 179
  Building Commissioner, Report of 155
    Wire Inspector, Report of 178
  Fire Department, Report of Chief of 176
  Inspector of Animals, Report of 178
  Jurors' List 121
  Licenses Issued 119
  Lock-up, Report of Keeper of 176
  Police Department, Report of Chief of 171
  Registrars of Voters, Report of 178
  Sealer of Weights and Measures, Report of 163
  Superintendent of Streets, Report of 125
  Town Counsel, Report of 165
  Town Engineer, Report of 138
Town Accountant, Index to Report of 4
Town Accountant, Report of 294
Town Clerk, Report of 17
  Births 108
  Deaths 105
  Dog Licenses 108
  Marriages 100
  Sporting and Trapping Licenses 108
Town Officers, List of 7
Town Treasurer, Report of 292
Tree Warden, Report of 186
Waterways Improvement Committee, Report of 287
Water and Sewer Board, Report of 187
  Water Registrar, Report of 200
Wyman School Addition Committee, Report of 282

INDEX TO THE ACCOUNTANT'S REPORT

Page
Abatement of Taxes 295
Accounting Department 304
American Legion Quarters 304
Anticipation of Taxes—Temporary Loans 301
Anticipation of Serial Issue of School Bonds—Temporary Loan 302
Appropriations by Revenue 302
Assessors' Department 304
Auditing Municipal Accounts 305
Balance Sheet, December 31, 1928 348
Board of Survey 305
Borrowing Capacity of Town 295
Building Department 305
Cemetery Maintenance 306
Cemetery—Sale of Lots 306
Charles River Basin Tax 306
Claim Account 307
Clerical Assistance 307
Collector of Taxes' Department 307
Committees 308
Committee on Secondary School Facilities 329
Committee on Secondary School Locations 329
Contagious Disease 308
County Aid to Agriculture 309
County of Middlesex Tax 309
Debt, Net Funded or Fixed 351
Deferred Revenue Accounts 350
Division of Metropolitan Planning 309
Election and Registration 309
Engineering Department 310
Expense of Town Officers and Employees Outside the Commonwealth 310
Fire Department 310
Fire Prevention Tax 311
First Church of Christ Scientist in Winchester Property (Washington St.) 311
Gypsy and Brown Tail Moth Account 311
Health Department 312
Highways and Bridges—General 313
Highways and Bridges—Public Ways 314
Highways and Bridges—Sidewalks 314
Highways and Bridges—Outside Work 314
Dunster Lane 315
Glenwood Avenue 315
Hemingway Street 315
Hemingway Street Easement 315
Irving Street 316
Lochwan Street 316
Madison Avenue West 316
Main Street 316
Marshall Road 317
Oxford Street 317
Thompson Street 317
Independence Day 318
Inspector of Animals' Department 318
Insurance 318
Insurance—Accounts Payable (1927 Bills) 318

Page
Interest 318
Joy Property 319
Legal Department 319
Library 319
Memorial Day 320
Metropolitan Parks Tax 320
Metropolitan North Sewer Tax 321
Net Funded or Fixed Tax 321
Overlay Reserve Fund 321
Parks and Playgrounds 321
Payment of Town Debt in 1928 322
Payments—Aggregate Total of Selectmen's Warrants 299
Pensions for Police Department 322
Pensions for Town Laborers 323
Planning Board 323
Police Department 323
Premium Account 324
Public Band Concerts 324
Public Parks—High Street 324
Public Parks—Horn Pond Brook 324
Public Welfare, Board of —Asa Fletcher Fund Income 324
Public Welfare Department 325
Public Welfare Department—Accounts Payable (1927 Bills) 325
Receipts 296
Reserve Fund 325
School Department 326
School Department—Accounts Payable (1927 Bills) 327
School Building Account—Highland District 327
School Building Committee, Highland District 328
High School Building—Sprinkler System 327
School Building Addition, Noonan 328
School Building Committee, Noonan 330
School Building, Wyman 328
Sealer of Weights and Measures' Department 330
Selectmen's Department 330
Selectmen's Department—Grade Crossing 331
Sewer Assessments 331
Sewer Construction 332
Sewer Maintenance 332
Shade Trees 332
Sidewalk Assessments 333
Snow and Ice 333
Soldiers' Relief 334
State and Military Aid 334
State Tax 334
State Highway Tax 334
State Income Tax 335
Street Betterment Assessments 335
Street Beacons 335
Street Lights 335
Street Lights—Accounts Payable (1927 Bills) 336
Surface Drainage 336
Town Clerk's Department 336
Town Hall 337
Treasurer's Department 337
Trust Accounts 351

Page
Unclassified Account 338
Unpaid Taxes, December 31, 1928 295
Veterans' Exemption 338
Water Construction 338
Water Maintenance 339
Water Rates 339
Waterways Committee 307
Waterways Improvement Committee 307

PUBLIC TRUST FUNDS

Page
Boyce Fund, Elizabeth J. 340
Bradstreet Library Fund, Charles W. 340
Brown Fund, Frederick O. 339
Cemetery Fund 340
Coffin Library Fund, Abraham B. 341
Daniels Library Fund, Frank W. 341
Fletcher Fund, Asa—Principal 341
Fletcher Fund, Asa—Income Account for 1928 342
Howe Library Fund, Nancy S. 342
Johnson Bequest, Henry F. 342
Joy Library Fund, Albion K. P. 343
Metcalf School Library Fund, Robert C. 343
Nickerson Fund, Henry C. 343
Parkhurst Fund, Wilder L. 343
Permanent Care Fund Wildwood Cemetery 344
Permanent Care Fund Wildwood Cemetery—Income 344
Prince Fund, Norman 345
Skillings Library Fund, David N. 345
Symmes Fund, Zachariah 345
Winchester Fund, William P. 346

TABLES

Page
Fire and Police Building Bonds 356
Interest Due Each Year on Town Debt 358
Noonan School Addition Bonds 354
Park Loan Bonds 354
School Bonds (High) 355
School Building Loan Bonds 353
School Building Bonds, Highland District 352
School Loan Bonds, Acts of 1922 353
Sewer Bonds 352
Town Debt Due Each Year 357
Water Fund Bonds 356
Wyman School Addition Bonds 355

TOWN OFFICERS AND COMMITTEES
1928

ASSESSORS	(Term expires 1929)	FRANK H. ENMAN
	(Term expires 1930)	HARRY T. WINN, *Chairman*
	(Term expires 1931)	JOHN F. CASSIDY
BOARD OF HEALTH	(Term expires 1929)	WILLIAM A. KNEELAND
	(Term expires 1930)	RICHARD PARKHURST
	(Term expires 1931)	J. HARPER BLAISDELL, M.D., *Chairman*
BOARD OF PUBLIC WELFARE	(Term expires 1929)	MARY E. MARTIN
	(Term expires 1930)	MARION P. POWERS
	(Term expires 1931)	ALBERT K. HUCKINS, *Chairman*
CEMETERY COMMISSIONERS	(Term expires 1929)	ERNEST R. EUSTIS, *Clerk and Supt. of Cemetery*
	(Term expires 1930)	WILLIAM H. BOWE
	(Term expires 1931)	JOSEPH L. S. BARTON
	(Term expires 1932)	CHARLES A. GLEASON, *Chairman*
	(Term expires 1933)	ALBERT A. REED
COLLECTOR OF TAXES	(Elected annually)	NATHANIEL M. NICHOLS
CONSTABLES	(Elected annually)	WILLIAM R. McINTOSH
		EDWARD F. MAGUIRE
		MICHAEL J. FOLEY
DIRECTOR OF COUNTY AID TO AGRICULTURE	(Appointed annually by the Town.)	ROBERT F. GUILD
MODERATOR	(Elected annually)	GEORGE B. HAYWARD
PARK COMMISSIONERS	(Term expires 1929)	GEORGE T. DAVIDSON, *Chairman*
	(Term expires 1930)	FREDERICK C. ALEXANDER
	(Term expires 1931)	WILLIAM S. PACKER
PLANNING BOARD	(Term expires 1929)	WILLIAM L. PARSONS, *Chairman*
	(Term expires 1930)	ARTHUR W. DEAN
	(Term expires 1931)	MAURICE C. TOMPKINS
	(Term expires 1932)	FRANK E. ROWE, *Secretary*
	(Term expires 1933)	ARTHUR A. KIDDER

SCHOOL COMMITTEE	(Term expires 1929)	JOHN A. MADDOCKS
	(Term expires 1929)	ELSIE B. TOMPKINS
	(Term expires 1930)	GRACE H. HIGHT
	(Term expires 1930)	ROBERT M. STONE, *Chairman*
	(Term expires 1931)	EDWARD A. TUCKER
	(Term expires 1931)	FREDERIC D. CLEMENT
SELECTMEN	(Elected annually)	J. HARPER BLAISDELL, M.D. *Chairman*
		WALTER H. DOTTEN
		THOMAS F. FALLON
		HARRY W. STEVENS
		JOSEPH W. WORTHEN
TOWN CLERK	(Term expires 1930)	MABEL W. STINSON
TOWN TREASURER	(Elected annually)	HARRIE Y. NUTTER
TREE WARDEN	(Elected annually)	SAMUEL S. SYMMES
TRUSTEES OF ASA FLETCHER FUND	(Hold office at pleasure of the Town.)	WILLARD T. CARLETON
		H. WADSWORTH HIGHT
		VINCENT FARNSWORTH
TRUSTEES OF TOWN LIBRARY	(Term expires 1929)	FRANCIS E. SMITH
	(Term expires 1930)	GEORGE H. EUSTIS, *Chairman*
	(Term expires 1931)	EDGAR J. RICH
WATER AND SEWER BOARD	(Term expires 1929)	CHARLES E. KENDALL
	(Term expires 1930)	CLARENCE P. WHORF
	(Term expires 1931)	EDMUND C. SANDERSON, *Chairman*

APPOINTMENTS MADE BY THE BOARD OF SELECTMEN

BOARD OF APPEAL	(To April 1, 1929)	RALPH W. E. HOPPER, *Chairman*
	(To April 1, 1930)	RALPH S. VINAL
	(To April 1, 1931)	GEORGE C. COIT
BUILDING COMMISSIONER	(To May 1, 1929)	MAURICE DINNEEN
BURIAL AGENT OF DECEASED SOLDIERS AND SAILORS	(To April 1, 1929)	WALTER B. LORD
CLERICAL ASSISTANT	(To April 1, 1929)	MABEL A. DOHERTY

CLERK OF SELECTMEN	(To April 1, 1929)	GEORGE S. F. BARTLETT
CUSTODIAN OF TOWN HALL	(To April 1, 1929)	EDWARD J. CALLAHAN

ELECTION OFFICERS (Appointed during the year.)

Republicans	Democrats
ESTHER M. ALMQUIST	RUTH AMBROSE
CHARLES N. BACON	VINCENT C. AMBROSE
MARSHALL K. BERRY	JOHN H. BOYLE
JOSEPH A. BLACKHAM	FRANCIS C. CONLON
STEVENSON COREY	JOHN M. CULLEN
JOSEPH FESSENDEN	DANIEL F. DINEEN
CHARLES C. HARDY	DWIGHT D. ELLIOTT
ROBERT M. HAMILTON	ALICE G. FITZGERALD
GEORGE W. JOHNSTON	LUKE P. GLENDON
ARTHUR W. LLOYD	FRANCIS S. MARTIN
JOSEPH R. MATHEWS	EDWARD G. MacDONALD
DANA C. PICKERING	ROYAL McCARTHY
FLORENCE E. PLUMMER	ANNA E. McKENZIE
KENNETH M. PRATT	HUGH J. McMINAMIN
WILLIAM E. RAMSDELL	P. ROGER NOONAN
CHARLES F. SMITH	CHARLES L. O'CONNELL
ALFRED E. SWEET	ROBERT H. SULLIVAN
GEORGE W. TILLEY	FRANCIS W. TANSEY
BERTHA G. THOMPSON	ALBERT E. THORNE
	GEORGE S. WYMAN

FENCE VIEWERS	(To April 1, 1929)	PARKER HOLBROOK
		JOHN F. SHARON
FIRE DEPARTMENT	Chief Engineer:	DAVID H. DeCOURCY
	Deputy Chief:	JOHN J. GORMAN
	Senior Captain:	EUGENE S. FLAHERTY

Permanent Firemen

HARRY E. BROWN	EVERETT W. KIMBALL
JAMES E. CALLAHAN	ALEX. W. McKENZIE
FRANK DUFFY	DAVID J. MESKELL
EDWARD D. FITZGERALD	EDWARD NOONAN
JOHN J. FLAHERTY	JAMES L. NOWELL*
RAYMOND C. HANSCOM	JOHN F. O'MELIA*
	ROBERT SCANLON

*Appointed June 10, 1928

Call Firemen

Engine No. 1

JOHN E. HANLON	WILLIAM H. STEVENSON
LEIGH S. ROBERTS	GEORGE R. NOWELL

JOHN RICHARDSON

Engine No. 3

EDWARD CALLAHAN	WALTER B. LORD
*FRED W. FITZGERALD	JOHN McCARRON
JAMES H. FITZGERALD	MICHAEL J. McNEIL

*Appointed June 10, 1928

Ladder No. 1

EDWARD D. FITZGERALD, Capt.

JOHN J. DANEHY	JAMES S. MULRENAN
THOMAS F. GAINEY	HUGH J. SKERRY
JAMES HAGGERTY	EUGENE P. SULLIVAN

HARRY G. KEMPTON

NOTE: Chief Engineer holds office under Tenure of Office for Chiefs of Fire Departments in Metropolitan District; Deputy Chief, Senior Captain and Permanent Firemen hold office under Civil Service Law and Call Firemen are appointed by the Chief subject to approval by the Board of Selectmen.

FOREST WARDEN	(To Dec. 1, 1928)	DAVID H. DeCOURCY
GENERAL CLERK	(To April 1, 1929)	MABEL W. STINSON
LOCAL MOTH SUPERINTENDENT	(To Dec. 31, 1928)	SAMUEL S. SYMMES
INSPECTOR OF ANIMALS	(To April 1, 1929)	WILLIAM BUCKLEY, *Vet. Surgeon*
INSPECTOR OF WIRES	T(o April 1, 1929)	DAVID H. DeCOURCY
MEASURER OF GRAIN	(To May 1, 1929)	MAURICE DINNEEN
MEASURERS OF LEATHER	(To July 1, 1929) (To July 1, 1929)	ANDREW J. LYNCH MICHAEL J. SULLIVAN
MEASURERS OF WOOD AND	(To April 1, 1929) CHARLES A. BURNHAM JOHN D. COAKLEY	CHARLES A. LANE JOHN O. RAY
POLICE DEPARTMENT	Chief: Lieutenant: Sergeants:	WILLIAM R. McINTOSH JOHN A. HARROLD WILLIAM H. ROGERS THOMAS F. CASSIDY

Patrolmen

WILLIAM E. CASSIDY
HENRY P. DEMPSEY
JOSEPH J. DERRO
JAMES P. DONAGHEY
JAMES E. FARRELL
JOHN C. HANLON
CHARLES J. HARROLD
JOHN F. HOGAN
DANIEL P. KELLEY
JOHN J. MURRAY
JOHN H. NOONAN
ARCHIBALD M. O'CONNELL
JOHN J. REGAN

Keeper of the Lockup (To April 1, 1929)
WILLIAM R. McINTOSH

Special Police (To April 1, 1929)

EDWARD J. CALLAHAN
JOHN CAMPBELL
HERBERT L. COX
HARRY W. DOTTEN
DAVID H. DeCOURCY
ROBERT H. EASON, Jr.
THOMAS F. FAHEY
ROBERT F. GUILD
WALTER B. LORD
ALEXANDER MacDONALD
THOMAS McGOWAN
THOMAS J. MACKSEY
ALFRED P. McKENZIE
MICHAEL P. MURPHY
JAMES F. NOONAN
MICHAEL J. QUIGLEY
EDWARD F. SHEA

NOTE: Chief of Police, Lieutenant, Sergeants and Patrolmen appointed by the Board of Selectmen, under Civil Service Law, accepted by the Town June 15, 1911. Special police officers appointed by the Board of Selectmen not under Civil Service Law.

PUBLIC WEIGHERS	(To April 1, 1929)	PEARL A. BORNSTEIN RUSSELL A. GRANT HAROLD J. SLACK
REGISTRARS OF VOTERS	(To April 1, 1929) (To April 1, 1930) (To April 1, 1931)	BERNARD F. MATHEWS HOWARD S. COSGROVE, *Chairman* GEORGE J. BARBARO †MABEL W. STINSON
SEALER OF WEIGHTS AND MEASURES	(Civil Service)	MAURICE DINNEEN
SUPERIN-TENDENT OF STREETS	(To April 1, 1929)	PARKER HOLBROOK
TOWN ACCOUNTANT	(To April 1, 1933)	WILLIAM E. PRIEST
TOWN COUNSEL	(To April 1, 1929)	ADDISON R. PIKE
TOWN ENGINEER	(To April 1, 1929)	JAMES HINDS
WEIGHERS OF COAL	(To April 1, 1929)	

CHARLES A. BURNHAM
CAROLINE J. COAKLEY
JOHN D. COAKLEY
JOHN F. COAKLEY
MAURICE DINNEEN
WILLIAM E. JOHNSON
CHARLES A. LANE
HARRY J. McCAUL
STANLEY W. MOBBS
MERTON L. SCRIBNER

†Registrar by virtue of her office as Town Clerk.

APPOINTMENTS MADE BT THE ASSESSORS

ASSISTANT ASSESSOR	F. PERCYVAL LEWIS
CLERK	LILLIAN M. HARDY

APPOINTMENT MADE BY THE COLLECTOR OF TAXES

DEPUTY COLLECTOR OF TAXES	(Appointed Annually)	*MARGARET CASSIDY **MARGARET M. LILLEY

*Resigned Nov. 26, 1928
**Appointed Nov. 26, 1928

APPOINTMENTS MADE BY THE BOARD OF HEALTH

BACTERIOLOGIST	(To April 1, 1929)	HERBERT E. BOWMAN
CLERICAL ASSISTANT	(Term expires at pleasure of the Board.)	MARY E. GILLESPIE
HEALTH OFFICER AND INSPECTOR OF MILK	(To April 1, 1929)	MAURICE DINNEEN
DIRECTOR OF TUBERCULOSIS WORK	(Term expires at pleasure of the Board.)	RICHARD W. SHEEHY, M.D.
INSPECTOR OF SLAUGHTERING	(To April 1, 1929)	WILLIAM BUCKELY, *Vet. Surgeon*
PUBLIC HEALTH NURSE	(Term expires at pleasure of the Board.)	PHYLIS MOFFETTE, R. N.
SANITARY INSPECTOR	(To April 1, 1929)	PATRICK CRAUGHWELL
STABLE INSPECTOR	(Term expires at pleasure of the Board.)	DANIEL E. HURLEY
DENTIST	(Term expires at pleasure of the Board.)	DR. ROY Y. RAYMOND

APPOINTMENT MADE BY BOARD OF PUBLIC WELFARE

EXECUTIVE SECRETARY	(January 23, 1928)	CAROLYN A. BUTTERS

APPOINTMENT MADE BY THE SCHOOL COMMITTEE

SUPERINTENDENT OF SCHOOLS	(To July 1, 1929)	JAMES J. QUINN

APPOINTMENT MADE BY THE TOWN CLERK

ASSISTANT	MABEL A. DOHERTY

APPOINTMENTS MADE BY THE WATER AND SEWER BOARD

SUPERINTENDENT OF SEWERS	(To April 1, 1929)	JAMES HINDS
SUPERINTENDENT OF WATER WORKS	(To April 1, 1929)	HARRY W. DOTTEN
WATER REGISTRAR AND CLERK	(To April 1, 1929)	MARTHA W. GREENE

FINANCE COMMITTEE—1928-1929

(Appointed for one year by the Moderator and the Chairman and the Secretary of the preceding Finance Committee.)

ORGANIZATION OF COMMITTEE

***HARRIS S. RICHARDSON, *Chairman*
***HAROLD V. FARNSWORTH, *Secretary*

**EARL E. ANDREWS
*HOWARD L. BENNETT
**JOSEPH W. BUTLER
**ELWELL R. BUTTERWORTH
*JOHN P. CARR
*VINCENT P. CLARK
**JOHN D. COAKLEY
***HAROLD S. FULLER
*FRANK W. JONES
**ALEXANDER S. MacDONALD
***ALFRED D. RADLEY
***FRANK E. RANDALL
*JOHN A. TARBELL

*First year
**Second year
***Third year

SUB-COMMITTEES

A

MESSRS. RADLEY, BUTTERWORTH AND BUTLER:

Board of Survey
Engineering Dept.
Highways and Bridges
Sewer Construction
Sewer Maintenance
Snow and Ice
Street Layouts
Street Lights
Surface Drainage
Water Construction
Water Maintenance

B

MESSRS. MacDONALD, CARR AND JONES:

Am. Legion Quarters
Fire Dept.
Gypsy & Br. Tail Moth
Pensions for Town Lab.
Pensions for Police
Police Dept.
Street Beacons
Shade Trees
Soldiers' Relief
State and Military Aid
Town Hall

C

MESSRS. COAKLEY, FULLER AND BENNETT:

Accounting Dept.
Assessors' Dept.
Coll. of Taxes Dept.
Excess & Deficiency Fund
Insurance
Interest Account
Reserve Fund
Town Debt
Treasurer's Dept.
Workmen's Comp. Acct.
Selectman's Dept.

D

MESSRS. ANDREWS AND TARBELL:

Cemetery Account
Claim Account
Clerical Assistance
County Aid to Agric.
Election and Registration
Independence Day
Legal Department
Library Account
Memorial Day
Parks and Playgrounds
Water Ways Improv't
Town Clerk
Unclassified

E

MESSRS. RANDALL AND CLARKE:

Building Dept.
Committees
Contagious Diseases
Health Dept.
Inspector of Animals
Sealer of Weights and Measures
Board of Public Welfare
Building Lines
Planning Board

F

MESSRS. FULLER, ANDREWS AND JONES:

School Dept.

SPECIAL COMMITTEES APPOINTED UNDER VOTES PASSED BY THE TOWN AT THE ANNUAL TOWN MEETING MARCH 1928 AND SPECIAL TOWN MEETING JUNE 1928.

COMMITTEE ON SECONDARY SCHOOL LOCATION

VOTED, That the Committee on Secondary School Facilities be discharged and that a committee consisting of seven members to be appointed by the Moderator be established to consider locations for a new building to provide for secondary school facilities.

The Committee is requested to prepare a report describing, and setting forth the estimated cost of acquiring, such locations as it may deem suitable for the location of a school building for secondary school facilities; to file its report in writing with the Selectmen and to have the same printed and distributed to the voters, in season for consideration at a special town meeting to be held in June next, is authorized to fill vacancies in its membership and to expend not exceeding five hundred (500) dollars for its purposes, which amount is hereby appropriated to be met by transferring said amount from the unexpended balance of the amount heretofore appropriated for the expenses of the Committee on Secondary School Facilities.

Committee: JOHN H. POWERS
WILLARD T. CARLETON
EDWARD S. LARNED
LORING P. GLEASON
JAMES NOWELL
ARTHUR S. HARRIS
JAMES W. BLACKHAM

WATERWAYS IMPROVEMENT COMMITTEE

Voted, That so much of the report of the Water Ways Committee received at this meeting, as relates to the elimination of the grade crossing be referred to the Selectmen and that the remainder thereof be referred to a committee, hereby established, to be known as the "Water Ways Improvement Committee", which shall consist of twelve voters of the Town to be chosen by the Moderator, the Chairman of the Board of Selectmen and the chairman of the retiring Water Ways Committee.

The Committee is authorized and requested to submit as soon as may be, its recommendation as to what action, if any, for the improvement of the water ways should be taken in the year 1928, together with an estimate of the cost of the same; to prepare and report at or before the next annual meeting a comprehensive program for improvement of the water ways, and to consider further the subject matter of said report and from time to time to submit reports with recommendations in reference thereto, to the end that the general scheme for the improvement of the water ways set forth in said report, with such modifications and additions as the Town may from time to time adopt may be affected by the execution of a definite part thereof in each year.

The committee shall have the power to fill vacancies in its membership and to employ such expert and clerical assistance as may be necessary in the performance of its duties, for which purpose the sum of one thousand dollars is hereby appropriated.

Committee:

T. GRAFTON ABBOTT
CHARLES E. GREENE
GEORGE T. DAVIDSON
RICHARD PARKHURST
THOMAS QUIGLEY
CHARLES A. BURNHAM
HENRY K. SPENCER
FREDERIC C. ALEXANDER
HAROLD K. BARROWS
RALPH E. JOSLIN
DR. RICHARD W. SHEEHY
FRANK W. WINN

COMMITTEE ON INCREASED ACCOMMODATIONS IN NOONAN SCHOOL BUILDING

Voted, That the members of the Committee under whose direction the William J. Noonan School Building was constructed, be constituted a Committee to consider and report, at the next annual meeting, upon the necessity for increased accommodations in said building with recommendations as to making provision therefor.

Said Committee is authorized to fill vacancies in its membership and to expend not exceeding one hundred and fifty (150) dollars for the purposes, which amount is hereby appropriated, to be met by transferring said amount from the unexpended balance of the amount heretofore appropriated for the expenses of the Committee on Secondary School Facilities.

Committee: JAMES S. ALLEN
RALPH T. HALE
EDWARD H. KENERSON
MRS. MAURICE C. TOMPKINS
HARRY C. SANBORN

COMMITTEE ON NOONAN SCHOOL BUILDING ADDITION

Voted, That there is hereby established a Committee, to be known as the Noonan School Addition Committee, and hereinafter called "the Committee", to consist of five citizens, qualified voters of the town, one of whom shall be a member of the School Committee chosen by it, the others to be appointed by the Moderator.

No member of the Committee shall have any financial interest, directly or indirectly, in the work hereby committed to it, or in any contract relating thereto.

If the member chosen by the School Committee, shall cease to be a member of the School Committee, he shall cease to be a member of "the Committee". If a vacancy thus occurs, or if from any other cause the School Committee member shall cease to be a member of "the Committee", the vacancy shall be filled by choice of the School Committee. Other vacancies shall be promptly filled by the remaining members of "the Committee."

The Committee is hereby authorized and empowered to procure, determine and approve plans for and to erect, equip and furnish an addition to the William J. Noonan School Building on Hemingway and Canal Streets to provide new class rooms and increased facilities.

The Committee shall keep a record of its proceedings, and on completion of the work under its charge, file a report in writing in the office of theTown Clerk, with a detailed statement of receipts and expenditures in relation thereto.

(The vote was declared carried by a unanimous vote.)

Committee: JAMES S. ALLEN
EDWARD H. KENERSON
RALPH T. HALE
HARRY C. SANBORN
ELSIE B. TOMPKINS

REPORT OF THE TOWN CLERK

For the year 1928

ANNUAL TOWN MEETING

March 5, 1928

Meeting was called to order by the Moderator at 6.57 o'clock A. M.

The Moderator read the Warrant (except the Articles which it was voted need not be read) and the return of service thereof.

Article 1. To choose by Ballot the following officers:

A Moderator for one year,
Five Selectmen for one year,
An Assessor for three years,
A member of the Board of Public Welfare for three years,
A Town Treasurer for the ensuing year,
A Collector of Taxes for the ensuing year,
A member of the Water and Sewer Board for three years,
A Park Commissioner for three years,
A member of the Planning Board for five years,
A Cemetery Commissioner for five years,
A member of the Board of Health for three years,
Two members of the School Committee for three years,
A Tree Warden for the ensuing year,
Three Constables for the ensuing year,
A Trustee of the Town Library for three years,

And to choose or appoint all other usual Town Officers in such manner as the Town may determine.

For the foregoing purposes the polls will be opened at seven o'clock in the forenoon and may be closed at six o'clock in the afternoon.

For the consideration of the following articles, the meeting will be adjourned to meet at forty-five minutes after seven o'clock in the afternoon of the following day.

Voted, That we proceed to choose all usual and necessary Town Officers and that for such purpose the polls be opened at 7 o'clock A. M.

Voted, That all other business under the Warrant be postponed to forty-five minutes after seven o'clock in the afternoon on Tuesday, March 6, 1928.

Voted, That when we adjourn it be to Tuesday evening, March 6, 1928, at 7.45 o'clock.

ELECTION

The following Ballot Clerks and Tellers, appointed by the Selectmen and confirmed by the Moderator, were sworn by the Moderator:

Republicans:
Charles N. Bacon
Marshall K. Berry
Joseph A. Blackham
Charles C. Hardy
George W. Johnston
Arthur W. Lloyd
Florence E. Plummer
Kenneth M. Pratt
William E. Ramsdell
Charles F. Smith

Democrats:
Ruth Ambrose
Vincent C. Ambrose
John H. Boyle
Francis C. Conlon
Dwight D. Elliott
Royal McCarthy
Edward C. MacDonald
P. Roger Noonan
Robert H. Sullivan
George S. Wyman

Ballot Boxes were shown to be empty.

Polls were declared open at 7.05 o'clock A. M.

At six (6) o'clock in the afternoon, it was **Voted,** That the polls be now closed. The polls were thereupon closed.

Voted, That we now adjourn.

Voting Lists were divided from "A to K" and "L to Z" and there were accordingly two entrances for voters to the polling place in the Hall and two Ballot Boxes, numbered one and two respectively, were used.

Check List 1 showed 1371 names checked.

Check List 2 showed 1416 names checked.

Total names checked, two thousand seven hundred eighty-seven (2787).

Ballot Box 1 registered one thousand three hundred seventy-five (1375).

Ballot Box 2 registered one thousand four hundred seventeen (1417).

Ballot Box 1 registered four extra times for ballots cast and Ballot Box 2 registered one extra time for ballot cast making the difference in Ballot Box registration and check list count.

Number voted: Males, 1534. Females, 1253.

One (1) Spoiled Ballot was returned by the Moderator.

RESULT OF OFFICIAL BALLOT

Moderator for one year:

George B. Hayward	1802	
Blanks	985	2787

Selectmen for three years:

J. Harper Blaisdell	1649	
William P. Callahan	882	
Vincent P. Clarke	1491	
Walter H. Dotten	1653	
Thomas F. Fallon	1524	
Harry W. Stevens	1490	
Joseph W. Worthen	1620	
Blanks	3626	13935

(Record amended according to Recount on March 10, 1928)

Assessor for three years:

John F. Cassidy	1331	
Robert M. Hamilton	1297	
Blanks	159	2787

(Record amended according to Recount on March 10, 1928)

Board of Health for three years:

J. Harper Blaisdell, M.D.	2004	
Joseph Laraway	1	
Blanks	782	2787

Board of Public Welfare for three years:

Albert K. Huckins	1938	
Blanks	849	2787

Cemetery Commissioner for five years:

Albert A. Reed	1947	
Blanks	840	2787

Collector of Taxes for one year:

James Ervine Johnson	695	
Nathaniel M. Nichols	1582	
John F. O'Brien	378	
Blanks	132	2787

Constables for one year:

Michael J. Foley	1978	
Edward F. Maguire	1992	
William R. McIntosh	2074	
Blanks	2317	8361

Park Commissioner for three years:

William S. Packer	2005	
Blanks	782	2787

Planning Board for five years:

Arthur A. Kidder	2009	
Blanks	778	2787

School Committee for three years:

Frederic D. Clement	2043	
Edward A. Tucker	1960	
Blanks	1571	5574

Town Treasurer for one year:

Harrie Y. Nutter	2031	
Blanks	756	2787

Tree Warden for one year:

Samuel S. Symmes	2043	
Blanks	744	2787

Trustee of Town Library for three years:

Edgar J. Rich	1987	
Blanks	800	2787

Water and Sewer Board for three years:

Edmund C. Sanderson	1946	
Blanks	841	2787

Voted, That we now adjourn.
Adjourned at 7.10 o'clock P. M.

Attest:

MABEL W. STINSON
Town Clerk

The following is a true copy of the notice of the adjournment of the Annual Town Meeting of March 5, 1928 to March 6, 1928, as posted by the Town Clerk on the Bulletin Board at the Town Hall, Winchester, Mass., in accordance with the requirements of Section 3 of Article 1 of the By-Laws of the Town of Winchester, Mass.:

ANNUAL TOWN MEETING

Notice is hereby given that the Annual Town Meeting of March 5, 1928 was adjourned to meet at the Town Hall, Winchester, Mass. on Tuesday evening, March 6, 1928, at 7.45 o'clock to act on Articles 2 to 49, inclusive, together with any unfinished business.

Attest:

(Signed) MABEL W. STINSON
Town Clerk

Winchester, Mass.,
March 5, 1928

ADJOURNED ANNUAL TOWN MEETING

March 6, 1928

Meeting was called to order by the Moderator at 7.47 o'clock P. M. on March 6, 1928.

Moderator announced the result of the official ballot and declared the following persons elected:

Moderator for one year: George B. Hayward.

Selectmen for one year: J. Harper Blaisdell, Vincent P. Clarke, Walter H. Dotten, Thomas F. Fallon and Joseph W. Worthen.

Assessor for three years: John F. Cassidy.

Board of Health for three years: J. Harper Blaisdell, M. D.

Board of Public Welfare for three years: Albert K. Huckins.

Cemetery Commissioner for five years: Albert A. Reed.

Collector of Taxes for one year: Nathaniel M. Nichols.

Constables for one year: Michael J. Foley, Edward F. Maguire and William R. McIntosh.

Park Commissioner for three years: William S. Packer.

Planning Board for five years: Arthur A. Kidder.

School Committee for three years: Frederic D. Clement and Edward A. Tucker.

Town Treasurer for one year: Harrie Y. Nutter.

Tree Warden for one year: Samuel S. Symmes.

Trustee of Town Library for three years: Edgar J. Rich.

Water and Sewer Board for three years: Edmund C. Sanderson.

George B. Hayward was sworn in as Moderator by Mabel W. Stinson, Town Clerk.

The following persons were sworn in by the Moderator, George B. Hayward:

J. Harper Blaisdell	William S. Packer
Vincent P. Clarke	Frederic D. Clement
Walter H. Dotten	Edward A. Tucker
Thomas F. Fallon	Harrie Y. Nutter
Joseph W. Worthen	Samuel S. Symmes
Albert K. Huckins	Edgar J. Rich
Nathaniel M. Nichols	Edmund C. Sanderson

Edward F. Maguire

The Assessors' Oath of Office was administered by the Moderator to John F. Cassidy.

Voted, That when we adjourn it be to next Monday evening, March 12, 1928, at 7.45 o'clock P. M.

Article 2. To hear and act upon the reports of the Town Officers and the Finance Committee.

Voted, That the reports of the Town Officers, and the Finance Committee as printed, be received and placed on file.

Article 3. To raise money by taxation to meet the payment of Town Bonds and Notes becoming due in the current financial year.

Voted, That the sum of eighty-four thousand eight hundred and fifty dollars ($84,850.), thirty-four thousand eight hundred and fifty dollars ($34,850.) thereof to be raised by taxation, and fifty thousand ($50,000) dollars by transfer from Excess and Deficiency Account, be appropriated to pay bonds and notes of the Town becoming due in the year nineteen hundred and twenty-eight.

Article 4. To raise and appropriate money to defray the expenses of the Town for the current financial year, and especially for any of the following purposes, and determine in what manner the same shall be raised and through whom it shall be expended:

Accounting Department
American Legion Quarters
Assessors' Department
Board of Survey
Building Department
Cemetery Maintenance
Claim Account
Clerical Assistance
Collector of Taxes' Department
Committees
Contagious Diseases
County Aid to Agriculture
Election and Registration
Engineering Department
Fire Department
Gypsy and Brown Tail Moth and Insect Pests
Health Department
Highways and Bridges
Independence Day
Inspector of Animals' Department
Parks and Playgrounds
Pensions for Police Department
Pensions for Town Laborers
Planning Board
Police Department
Public Welfare Department
Reserve Fund
School Department
Sealer of Weights and Measures' Dept.
Selectmen's Department
Sewer Construction
Sewer Maintenance
Shade Trees
Snow and Ice
Soldiers' Relief
State and Military Aid
Street Beacons
Street Lights
Surface Drainage
Town Clerk's Department
Town Hall

Insurance
Interest
Legal Department
Library
Memorial Day
Treasurer's Department
Unclassified Account
Water Construction
Water Maintenance
Workmen's Compensation Act Exp.

ACCOUNTING DEPARTMENT

Voted, That the sum of two thousand two hundred (2200) dollars be appropriated for expenses of the Town Accountant's Department, to be expended under the direction of the Town Accountant, of which eighteen hundred (1800) dollars shall be for the salary of the Town Accountant for the twelve months ending December 31, 1928.

AMERICAN LEGION QUARTERS

Voted, That the sum of sixteen hundred (1600) dollars be appropriated to be expended by the Selectmen, for the repairs to and maintenance of the building owned by the Town and occupied by Winchester Post No. 97 of the American Legion.

ASSESSORS' DEPARTMENT

Voted, That the sum of seventy-two hundred and twenty-five (7225) dollars be appropriated for the expenses of the Assessors' Department, to be expended under the direction of the Board of Assessors, one thousand (1000) dollars of which sum shall be for the salary of the Chairman, and eighteen hundred (1800) dollars shall be for the salary of the Clerk, for the twelve months ending December 31, 1928.

BOARD OF SURVEY

Voted, That the sum of fifty (50) dollars be appropriated for carrying out the provisions of law relating to the Board of Survey, to be expended under the direction of the Selectmen.

BUILDING DEPARTMENT

Voted, That the sum of twenty-six hundred ninety-one (2691) dollars be appropriated for the expenses of the Building Department, to be expended under the direction of the Selectmen.

CEMETERY MAINTENANCE

Voted, That the sum of seventy-five hundred (7500) dollars be appropriated to be expended for the maintenance of Wildwood Cemetery.

CLAIM ACCOUNT

Voted, That the sum of four hundred (400) dollars be appropriated for the settlement of claims against the Town, to be expended under the direction of the Selectmen.

CLERICAL ASSISTANCE

Voted, That the sum of two thousand five hundred ninety (2590) dollars be appropriated for Clerical Assistance, to be expended under the direction of the Selectmen for the twelve months ending December 31, 1928.

COLLECTOR OF TAXES' DEPARTMENT

Voted, That the sum of four thousand nine hundred nineteen dollars and seventy cents ($4919.70) be appropriated to be expended by the Collector of Taxes as follows:

Twenty-five hundred dollars ($2500) for the salary of the Collector for the twelve months ending December 31, 1928; upon condition, however, that he shall pay into the town treasury all official fees received by him;

Seven hundred and eighty dollars ($780) for clerical assistance and

Sixteen hundred thirty-nine dollars and seventy cents ($1639.70) for other expenses of the Collector of Taxes' Department except salaries and wages.

COMMITTEES

Voted, That the sum of five hundred dollars ($500) be appropriated for the necessary expenses of committees, for which no other provision is made, to be expended under the direction of the Selectmen.

CONTAGIOUS DISEASES

Voted, That the sum of three thousand (3000) dollars be appropriated for the expenses to be incurred by the Board of Health during the current year, under the provisions of Chapter III of the General Laws and Acts in amendment thereof, in making the provisions required by law for persons infected with smallpox or other diseases dangerous to the public health, and in making provision for the reception, care and treatment, by hospitals established in the vicinity of the Town, of persons who by misfortune or poverty require relief during temporary illness.

COUNTY AID TO AGRICULTURE

Voted, That the sum of two hundred (200) dollars be appropriated to be expended by the Director of County Aid to Agriculture, in co-operation with the Middlesex County Trustees for County Aid to Agriculture, in the work of the Middlesex County Extension Service under the provisions of Section 40 to 45 inclusive of Chapter 128 of General Laws.

ELECTION AND REGISTRATION

Voted, That the sum of twenty-eight hundred twenty-five (2825) dollars be appropriated for Election and Registration expenses, to be expended under the direction of the Selectmen.

ENGINEERING DEPARTMENT

Voted, That the sum of twelve thousand three hundred seventy (12,370) dollars be appropriated for the expenses of the Engineering Department, to be expended under the direction of the Selectmen.

FIRE DEPARTMENT

Voted, That the sum of forty-two thousand two hundred seventy-five (42,275) dollars be appropriated for maintenance of the Fire Department, to be expended under the direction of the Selectmen.

GYPSY AND BROWN TAIL MOTH

Voted, That the sum of two hundred seventy-five (275) dollars be appropriated for the salary of the Tree Warden for the nine months ending December 31, 1928, and that the sum of fifty-two hundred twenty-five (5225) dollars be appropriated for destroying and suppressing gypsy, brown tail and leopard moths, tent caterpillars and elm beetles, to be expended under the direction of the local Moth Superintendent under and in accordance with the provisions of Chapter 132 of the General Laws and any Acts in amendment thereto and in addition thereof.

HEALTH DEPARTMENT

Voted, That the sum of twenty-one thousand seven hundred thirty-seven dollars and seventy cents ($21,737.70) be appropriated for the expenses of the Health Department, to be expended under the direction of the Board of Health.

HIGHWAYS AND BRIDGES

Voted, That the sum of sixteen thousand four hundred fifty ($16,450) dollars be appropriated for the construction and reconstruction of public ways; that the sum of nineteen thousand five

hundred (19,500) dollars be appropriated for the construction of new sidewalks and reconstruction of existing sidewalks; and that the sum of sixty-nine thousand and eighty (69,080) dollars be appropriated for the general expenses of the Highway Department incident to the care and maintenance of ways and bridges, all to be expended under the direction of the Selectmen.

HIGHWAYS AND BRIDGES—OUTSIDE WORK

Voted, That the sum of one thousand (1000) dollars be appropriated, to be expended under the direction of the Selectmen, for work to be done by the Street Department upon private property for which the Town will be fully reimbursed during the current year. Any person or corporation, except a public service corporation, making application for such work shall deposit with the Treasurer the cost thereof as estimated by the Selectmen before the work is begun. Money so deposited shall be kept separate from the general funds of the Town until the actual cost of the work done shall have been determined by the Selectmen when the amount of such cost shall be deducted therefrom and transferred to revenue account and the balance, if any, returned to the applicant.

INDEPENDENCE DAY

Voted, That the sum of twelve hundred (1200) dollars be appropriated for the observance of Independence Day, to be expended under the direction of the Selectmen.

INSPECTOR OF ANIMALS' DEPARTMENT

Voted, That the sum of three hundred (300) dollars be appropriated for the inspection of animals, to be expended under the direction of the Selectmen.

INSURANCE

Voted, That the motion offered under Insurance be laid on the table temporarily.

INTEREST

Voted, That the sum of forty thousand and forty (40,040) dollars be appropriated for the payment of Interest, due in the year nineteen hundred twenty-eight on town loans.

LEGAL DEPARTMENT

Voted, That the sum of twenty-seven hundred (2700) dollars be appropriated for the expenses of the Legal Department, to be expended under the direction of the Selectmen.

LIBRARY

Voted, That the sum of eight thousand (8000)dollars be appropriated for the maintenance of the Public Library, to be expended under the direction of the Library Trustees. Said amount to include revenue from dog tax.

MEMORIAL DAY

Voted, That the sum of eight hundred fifty (850) dollars be appropriated for the observance of Memorial Day, to be expended under the direction of Winchester Post, number 97, American Legion.

PARKS AND PLAYGROUNDS

Voted, That the sum of twelve thousand four hundred (12,400) dollars be appropriated for the improvement and maintenance of public parks, playgrounds and common and public plots, to be expended under the direction of the Park Commissioners.

PENSIONS FOR POLICE DEPARTMENT

Voted, That the sum of one thousand five hundred forty-six (1546) dollars be appropriated for the pensions for retired members

of the Police Department, to be expended under the direction of the Selectmen.

PENSIONS FOR TOWN LABORERS

Voted, That the sum of two thousand nine hundred and fifty-two dollars and twenty-four cents (2952.24) be appropriated for pensions for retired Town Laborers, to be expended under the direction of the Selectmen.

PLANNING BOARD

Voted, That the sum of seventy-five (75) dollars be appropriated for the expenses of the Planning Board, to be expended under the direction of the Planning Board.

POLICE DEPARTMENT

Voted, That the sum of forty-three thousand (43,000) dollars be appropriated for the maintenance of the Police Department, to be expended under the direction of the Selectmen.

PUBLIC WELFARE DEPARTMENT

Voted, That the sum of seventeen thousand two hundred (17,200) dollars be appropriated for relief, support, maintenance and employment of the poor, to be expended under the direction of the Board of Public Welfare.

RESERVE FUND

Voted, That the sum of ten thousand (10,000) dollars be appropriated for a Reserve Fund under the provisions of Section 6 of Chapter 40 of the General Laws.

To meet this appropriation five hundred (500) dollars shall be

transferred from Excess and Deficiency Account and nine thousand five hundred (9,500) dollars from the "Overlay Reserve Fund", but the transfer from the "Overlay Reserve Fund" shall not be made until the five hundred (500) dollars to be transferred from Excess and Deficiency Account shall have been transferred from the Reserve Fund, and any unexpended balance of this appropriation at the close of the current financial, year shall revert to said "Overlay Reserve Fund".

SCHOOL DEPARTMENT

Voted, That the sum of two hundred thirty-one thousand sixty-six dollars and twenty-seven cents ($231,066.27) be appropriated for support of the schools, and for conveying pupils to and from the public schools, to be expended under the direction of the School Committee. Said amount to include the revenue from tuition of State Wards.

SEALER OF WEIGHTS AND MEASURES' DEPARTMENT

Voted, That the sum of ten hundred forty-five(1045) dollars be appropriated for the expenses of the Sealer of Weights and Measures' Department, to be expended under the direction of the Selectmen, and that six hundred fifty (650) dollars thereof shall be for the salary of the Sealer of Weights and Measures for the twelve months ending December 31, 1928, upon condition, however, that he shall pay into the Town Treasury all official fees received by him.

Voted, That at this time we suspend consideration of the remaining items under Article 4, and that we take up Article 10 for the purpose of considering the report of the Water Ways Committee.

Article 10. To hear and act on the reports of the committees heretofore appointed by the Town; to appoint other committees and to appropriate money for the necessary expenses of committees.

Voted, That the report of the Water Ways Committee as printed be and hereby is received and placed on file.

Voted, That the sum of four thousand eighty-six and 29-100 (4086.29) dollars be appropriated to meet expenses incurred by the Water Ways Committee, appointed at the last annual meeting.

Voted, That so much of the report of the Water Ways Committee received at this meeting, as relates to the elimination of the grade crossing be referred to the Selectmen and that the remainder thereof be referred to a committee, hereby established, to be known as the "Water Ways Improvement Committee", which shall consist of twelve voters of the Town to be chosen by the Moderator, the Chairman of the Board of Selectmen and the Chairman of the retiring Water Ways Committee.

The Committee is authorized and requested to submit as soon as may be, its recommendation as to what action, if any, for the improvement of the water ways should be taken in the year 1928, together with an estimate of the cost of the same; to prepare and report at or before the next annual meeting a comprehensive program for improvement of the water ways, and to consider further the subject matter of said report and from time to time to submit reports with recommendations in reference thereto, to the end that the general scheme for the improvement of the water ways set forth in said report, with such modifications and additions as the Town from time to time adopt may be effected by the execution of a definite part thereof in each year.

The Committee shall have the power to fill vacancies in its membership and to employ such expert and clerical assistance as may be necessary in the performance of its duties, for which purpose the sum of one thousand dollars is hereby appropriated.

Committee:

T. Grafton Abbott	Henry K. Spencer
Charles E. Greene	Frederic C. Alexander
George T. Davidson	Harold K. Barrows
Richard Parkhurst	Ralph E. Joslin
Thomas Quigley	Dr. Richard W. Sheehy
Charles A. Burnham	Frank W. Winn

Voted, That in accordance with its request, the Water Ways Committee, appointed at the last annual meeting, is hereby discharged, with the appreciation of the Town for the excellent work of the Committee.

Voted, That we revert to the consideration of appropriations under Article 4.

Article 4. To raise and appropriate money to defray the expenses of the Town for the current financial year, and especially for any of the following purposes, and determine in what manner the same shall be raised and through whom it shall be expended.

Voted, That we now take from the table the motion offered under Insurance.

INSURANCE

Voted, That the sum of fifteen thousand two hundred twenty-six dollars and sixty-seven cents ($15,226.67) be appropriated,to be expended by the Insurance Committee, for insurance premiums in accordance with the vote of the Annual Town Meeting in the year 1927 whereby said Committee was established, and to meet the contingent liability under any mutual insurance company policy or policies.

Said Committee is hereby authorized and empowered to procure insurance in mutual insurance companies provided that the contingent liability of the Town under any such policy shall be limited therein to an amount equal to and in addition to the cash premium written in the policy.

SELECTMEN'S DEPARTMENT

Voted, That the sum of nineteen hundred and ten dollars (1910) be appropriated to be expended by the Selectmen for the expenses of the Selectmen's Department, and that the further sum of fifteen hundred dollars (1500) be appropriated for expenses to be incurred by the Selectmen in taking measures for the abolition of the grade crossing in the center of the Town.

SEWER CONSTRUCTION

Voted, That the sum of nineteen thousand five hundred (19,500) dollars be appropriated for Sewer Construction, house connections, and other work incidental to the extension of the sewerage system, to be expended under the direction of the Water and Sewer Board.

SEWER MAINTENANCE

Voted, That the sum of six thousand two hundred twenty-two dollars and sixty-seven cents (6222.67) be appropriated for maintenance of the sewerage system, to be expended under the direction of the Water and Sewer Board.

SHADE TREES

Voted, That the sum of one thousand five hundred (1500) dollars be appropriated to be expended by the Tree Warden, for planting shade trees, in accordance with the provisions of Chapter 87 of the General Laws, and for the care and preservation of the same.

SNOW AND ICE

Voted, That the sum of twenty thousand five hundred fifty (20,550) dollars be appropriated for the removal of snow and ice, to be expended under the direction of the Selectmen.

SOLDIERS' RELIEF

Voted, That the sum of one thousand (1,000) dollars be appropriated to be expended by the Selectmen, for necessary aid to soldiers and sailors and their families.

STATE AND MILITARY AID

Voted, That the sum of five hundred dollars (500) be appropriated for State and Military Aid, to be expended under the direction of the Selectmen in accordance with the provisions of Chapter 115 of the General Laws and any Acts in amendment thereof.

STREET BEACONS

Voted, That the sum of twelve hundred (1200) dollars be appropriated to be expended under the direction of the Selectmen, for the installation and maintenance of traffic signals and beacons and for lighting the same.

STREET LIGHTS

Voted, That the sum of eighteen thousand two hundred fifty (18,250) dollars be appropriated for street lighing, to be expended under the direction of the Selectmen.

SURFACE DRAINAGE

Voted, That the sum of nine thousand seven hundred seventy-five dollars (9775) be appropriated for the construction of sewers for surface drainage purposes, to be expended under the direction of the Selectmen.

TOWN CLERK'S DEPARTMENT

Voted, That the sum of one thousand five hundred and fifty (1550) dollars be appropriated for the expenses of the Town Clerk's Department, to be expended under the direction of the Town Clerk, and that eleven hundred (1100) dollars thereof be for the salary of the Town Clerk for the twelve months ending December 31, 1928, upon condition, however, that she shall pay into the town treasury all official fees received by her.

TOWN HALL

Voted, That the sum of five thousand (5000) dollars be appropriated for the maintenance of the Town Hall Building, to be expended under the direction of the Selectmen.

TREASURER'S DEPARTMENT

Voted, That the sum of three thousand and eighty-five (3085) dollars be appropriated for the expenses of the Treasurer's Department, to be expended under the direction of the Treasurer, twenty-five hundred (2500) dollars of which sum shall be for the salary of the Treasurer for the twelve months ending December 31, 1928.

UNCLASSIFIED ACCOUNT

Voted, That the sum of two thousand nine hundred seventy-five (2975) dollars be appropriated, to be expended under the direction of the Selectmen, for the following purposes:

Care and repairs of clock on the First Congregational Church.
Ice and repairs for drinking fountains
Town Reports
General Supplies
Advertising By-Laws

WATER CONSTRUCTION

Voted, That the sum of twenty-four thousand eight hundred thirty-eight dollars and sixty-four cents ($24,838.64) be appropriated for extension of the water supply system, to be expended under the direction of the Water and Sewer Board, and that fifteen hundred (1500) dollars of this amount shall be expended for the construction of a fence at the Reservoirs.

WATER MAINTENANCE

Voted, That the sum of thirty-four thousand eight hundred fifty-nine dollars and twenty-seven cents (34,859.27) be appropriated for the maintenance of the water supply system, to be expended under the direction of the Water and Sewer Board.

WORKMEN'S COMPENSATION ACT EXPENSES

No motion was offered under Workmen's Compensation Act Expenses item as the appropriation is taken care of in the Insurance Account.

Article 5. To see if the Town will authorize the Treasurer, under the direction of the Selectmen, to borrow money from time to time in anticipation of the revenue of the financial year beginning January 1, 1928 and to issue a note or notes of the Town therefor.

Voted, That the Town Treasurer, under the direction of the Selectmen, be and hereby is authorized to borrow money from time to time in anticipation of the revenue of the financial year beginning January 1, 1928, and to issue a note or notes of the Town therefor, payable within (1) year; any debt or debts incurred under this vote to be paid from the revenue of said financial year.

Article 6. To authorize the Selectmen to appoint and employ a Town Counsel to institute and prosecute suits on behalf of the Town and to appear for, defend and settle suits, proceedings and claims brought against it.

Voted, That the Selectmen be and hereby are authorized to appoint and employ counsel for the Town to institute and prosecute suits on behalf of the Town and to appear for, defend and settle suits, proceedings and claims brought against it.

Article 7. To authorize the Selectmen to employ a Town Engineer.

Voted, That the Selectmen be and hereby are authorized to employ a Town Engineer who shall have charge of all plans and the entire engineering work of the Town.

Article 8. To fix the number of Measurers of Wood and Bark and delegate the appointment of the same to the Selectmen.

Voted, That the number of Measurers of Wood and Bark is hereby fixed at not more than eight persons, and the appointment of the same for the year ending April 1, 1929, be and hereby is delegated to the Selectmen.

Article 9. To see if the Town will vote to raise and appropriate the sum of $200 or some other amount and elect a Director, the money to be expended by and the Director to serve in cooperation with the Middlesex County Trustees for County Aid to Agriculture in the work of the Middlesex County Extension Service, under the provisions of Sections 40 to 45 of Chapter 128 of the General Laws.

Voted, That we choose a Director in accordance with and for the purpose of the provisions of Sections 40 to 45 inclusive, of Chapter 128 of the General Laws, to serve for the term of one year.

Robert F. Guild was nominated for Director of County Aid to Agriculture, to serve for one year.

Robert F. Guild was unanimously elected Director of County Aid to Agriculture, to serve for one year.

Winchester, Mass., March 6, 1928

To the Town Clerk of Winchester, Mass.

We hereby certify that Four Hundred Fifty-three (453) Voters were admitted to the adjourned session of the Annual Town Meeting of March 5, 1928, held on March 6, 1928 at 7.45 o'clock in the Town Hall, Winchester, Mass.

DWIGHT D. ELLIOTT
JOSEPH A. BLACKHAM
ROBERT H. SULLIVAN
WILLIAM E. RAMSDELL
CHARLES F. SMITH

Tellers

Winchester, Mass., March 6, 1928

Then personally appeared the above-named Tellers and made oath that the foregoing statements subscribed to by them are true to the best of their knowledge and belief.

Before Me,

MABEL W. STINSON

Town Clerk

Voting Lists and counters were used at the entrance to the Hall and the following Tellers, duly appointed and sworn, served:

Joseph A. Blackham	Dwight D. Elliott
William E. Ramsdell	Royal McCarthy
Charles F. Smith	Robert H. Slulivan

Voted, That we now adjourn.
Adjourned at 10.29 P. M.

Attest:
MABEL W. STINSON
Town Clerk

Michael J. Foley was sworn in as Constable by Mabel W. Stinson, Town Clerk, at 10.45 P. M. on March 6, 1928.

The following is a true copy of the notice of the further adjournment of the Annual Town Meeting of March 5, 1928, to March 12, 1928, as posted by the Town Clerk on the Bulletin Board at the Town Hall, and advertised in the Winchester "Star" of March 9, 1928, in accordance with Section 3 of the By-Laws of the Town of Winchester, Mass.:

ANNUAL TOWN MEETING

Notice is hereby given that the Annual Town Meeting of March 5, 1928 was further adjourned to meet at the Town Hall, Winchester, Mass., on Monday evening, March 12, 1928, at 7.45 o'clock to act on Articles 10 to 49, inclusive, together with any unfinished business.

Attest:
(Signed) MABEL W. STINSON
Town Clerk

Winchester, Mass.,
March 6, 1928

RECOUNT OF BALLOTS FOR SELECTMEN AND ASSESSOR IN THE TOWN OF WINCHESTER, MASS.

A Recount of all Ballots cast at the Town Election on March 5, 1928 for Selectmen and Assessor in the Town of Winchester, Mass., was held by the Registrars of Voters on March 10, 1928 in compliance with a Petition duly filed with the Town Clerk. As a result of said recount, the following certificates were filed by the Registrars of Voters with the Town Clerk:

Winchester, Mass., March 10, 1928

We hereby certify that, in compliance with a Petition filed with the Town Clerk, a Recount of all Ballots cast at the Town Election, held on March 5, 1928 for Selectmen in the Town of Winchester, Mass., was held by the Registrars of Voters on March 10, 1928, and the result was determined as follows:

		Votes
J. Harper Blaisdell	11 Fenwick Road	1647
William P. Callahan	36 Eaton St.	885
Vincent P. Clarke	90 Church St.	1489
Walter H. Dotten	12 Alben St.	1654
Thomas F. Fallon	14 Highland Ave.	1530
Harry W. Stevens	13 Winthrop St.	1490
Joseph W. Worthen	46 Glen Rd.	1621
Blanks		3619
Total		13935

We hereby certify that, as a result of said Recount, Harry W. Stevens of 13 Winthrop St. appears to be elected as Selectman of the Town of Winchester, Mass., in place of Vincent P. Clarke of 90 Church St. who was declared to have been elected to said office.

GEORGE J. BARBARO
BERNARD F. MATHEWS
HOWARD S. COSGROVE
MABEL W. STINSON
Registrars of Voters

Town of Winchester, Mass.
Town Clerk's Office:
Received and filed Mar. 10, 1928. 6h 40m P.M.

MABEL W. STINSON
Town Clerk

Winchester, Mass., March 10, 1928

We hereby certify that, in compliance with a petition filed with the Town Clerk, a recount of all ballots cast at the Town Election, in March 5, 1928 for Assessor in the Town of Winchester, Mass., Mass., was held by the Registrars of Voters on March 10, 1928, and the result was determined as follows:

		Votes
John F. Cassidy	22 Water St.	1330
Robert M. Hamilton	3 Wedge Pond Rd.	1297
Blanks		160
Total		2787

BERNARD F. MATHEWS
GEORGE J. BARBARO
HOWARD S. COSGROVE
MABEL W. STINSON
Registrars of Voters

Town of Winchester, Mass.
Town Clerk's Office
Received and Filed Mar. 10, 1928. 6h 40m P. M.

MABEL W. STINSON
Town Clerk

In accordance with the above, attested copies of the certificates filed in connection with the Recount for Selectmen were made by the Town Clerk and delivered to Harry W. Stevens of 13 Winthrop St. and Vincent P. Clarke of 90 Church St.

Harry W. Stevens was sworn in as Selectman by Mabel W. Stinson, Town Clerk at 7.10 o'clock P. M. on March 12, 1928.

Albert A. Reed was sworn is as Cemetery Commissioner by George B. Hayward, Moderator, at 7.45 o'clock P. M. on March 12, 1928.

ADJOURNED ANNUAL TOWN MEETING

March 12, 1928

Meeting was called to order by the Moderator at 7.50 o'clock P. M. on March 12, 1928.

The Moderator read the copies of the Certificates filed by the Registrars of Voters with the Town Clerk as to the result of the Recount held by them on March 10, 1928 of all Ballots cast at the Town Election on March 5, 1928 for Selectmen and Assessor.

Voted, That we take up Article 17.

Article 17. To see if the Town will vote to interest the Board of Selectmen or the Tree Warden to remove the large Elm Tree on Church Street, considered to be a detriment to the general public for safety. (George F. Arnold and 17 others.)

The following persons were appointed Tellers by the Moderator and duly sworn:

James W. Russell	Frank E. Rowe
Robert F. Guild	William E. Ramsdell
Frank W. Howard	Robert M. Stone

Voted, That it is the sense of the meeting that the elm tree in Church Street, opposite the Waterfield Building, should be removed.

Vote. Yes, 242. No, 198.

Article 10. To hear and act on the reports of committees heretofore appointed by the Town; to appoint other committees; and to appropriate money for the necessary expenses of committees.

Voted, That a committee of three be appointed by the Moderator to investigate and report at an adjourned Town Meeting on the matter of enlarging the square at the junction of Washington St., the Parkway and Winthrop St. by taking land from the High School lot, for the safety of life and limb.

Committee : Marshall J. England, James W. Russell, James Hinds.

Voted, That the report of the Committee on Public Library Building be received and placed on file.

Voted, That the library building committee be continued for another year and that at the next annual town meeting it shall report to the Town its recommendations as to what steps should be taken for the erection of a library building.

Voted, That the report of the Highland District School Building be received and the Committee be hereby discharged, with the appreciation of the Town.

Mr. Charles R. Main, Chairman of the Wyman School Building Addition Committee, reported progress in the work of that committee.

A report of the Committee on Secondary School Facilities was presented by Willard T. Carleton, Chairman.

Voted, That we take up Article 13 at this time.

Article 13. To see if the Town will construct a school house for secondary school facilities; purchase original equipment and furnishings therefor; determine where and when such school house shall be constructed; authorize the Selectmen to acquire land therefor by eminent domain, purchase or otherwise; appropriate money for the purposes aforesaid or any of them and determine in what manner the money shall be raised and expended; or take any action in the premises. (Committee on Secondary School Facilities.)

Voted, That the Selectmen be and are hereby requested and authorized to petition the General Court for legislation to authorize the town to borrow not exceeding Two Hundred and fifty thousand dollars ($250,000) in excess of the statutory limit of indebtedness for the purpose of constructing a school building and of originally equipping and furnishing the same.

Voted, That we take up Article 14 at this time.

Article 14. To see if the Town will determine as the location of a new school house for secondary school facilities, the Prince School lot, situate on Church Street, School Street and Dix Street, together with the land between the exterior lines of School Street and about 20,000 square feet of land, bounded

EASTERLY on School Street about 185 feet;

SOUTHERLY on Church Street about 139.57 feet;

WESTERLY about 142.4 feet, and

NORTHERLY about 109 feet by land of the Methodist Episcopal Church, or any part thereof, or any other land; authorize the Selectmen to acquire by purchase, eminent domain or otherwise, the land so determined, or such part thereof as is not now owned by the Town; appoint and authorize a committee to procure plans and estimates of the cost of a school house to be erected upon the land so determined together with the original equipment and furnishings therefor; appropriate money for such purposes and determine in what manner the money shall be raised and expended; or take any action in the premises. (Committee on Secondary School Facilities.)

Moved and Seconded, That the land known as the Prince School lot, situate on Church Street, School Street and Dix Street, together with the land hereinafter described, is hereby determined as the situtation of a new school house; that the Selectmen be and are hereby authorized, and empowered on behalf of the Town, to take by eminent domain or by purchase or otherwise, for the enlargement of said school house lot, the land bounded:

EASTERLY on School Street about 185 feet;

SOUTHERLY on Church Street about 139.57 feet;

WESTERLY about 142.4 feet, and

NOTHERLY about 109 feet by land of the Methodist Episcopal Church; together with all the land bounded westerly by the above described parcel and land of the Methodist Episcopal Church, Northerly by Dix Street, Easterly by the Prince School lot and Southerly by Church Street, including the location of said School Street, and that for this purpose the sum of twelve thousand dollars ($12,000) be and is hereby appropriated.

Motion was lost. **Vote.** Yes, 69. No, 333.

Voted, That a Committee of five be appointed by the Moderator to report at a Special Town Meeting on other locations for a Junior High or Secondary School Building.

(Reconsidered on March 19, 1928)

Voted, That when we adjourn it be to next Monday evening, March 19, 1928 at 7.45 o'clock.

Voted, That we take up Article 21 at this time.

Article 21. To see if the Town will appropriate a sum of money in addition to the amount heretofore appropriated, for the acquisition of that parcel of land in the Town bounded:

EASTERLY by Washington Street about 85.50 feet;
SOUTHERLY by Mystic Valley Parkway about 228.30 feet;
WESTERLY by land of the Commonwealth of Massachusetts about 140.96 feet;
NORTHERLY by land now or formerly of Alice Joy, et al, about 165.13 feet,

which by vote at the last annual meeting the Selectmen were authorized and empowered to purchase or take in fee by eminent domain for the enlargement of the Town Hall lot.

Voted, That the sum of fifty-two hundred fifty dollars (5250) be appropriated, in addition to the amount heretofore appropriated for the acquisition of land for the enlargement of the Town Hall lot, bounded:

EASTERLY by Washington Street,
SOUTHERLY by Mystic Valley Parkway,
WESTERLY by land of the Commonwealth of Massachusetts;
NORTHERLY by land now or formerly of Alice Joy, et al.

Voted, That we take up Article 22 at this time.

Article 22. To see if the Town will authorize the Selectmen to lease, sell or otherwise dispose of the dwelling house on the Joy property, so-called, authorized by vote at the last Annual Town Meeting to be purchased for the enlargement of the town hall lot, or take any action in relation to the same, and appropriate any money required by such action as may be taken.

Voted, That Article 22 be laid on the table.

Article 11. To see if the Town will authorize the Park Commissioners to take in fee by eminent domain or by purchase or otherwise, or to take bonds for the conveyance of, land near High Street adjacent to the site of the old West Side High Service Water Supply tank and the site of the present tank, for the purpose of a Public Park, and appropriate money therefor, or take any action in relation thereto.

Voted, That the Park Commissioners be and are hereby authorized to locate a public park within the areas hereinafter defined and for that purpose are further authorized and empowered, on behalf of the Town, to take by eminent domain or by purchase, or otherwise, two certain parcels of land in the Northwesterly part of the town, the first of which is bounded and described as follows:

Beginning at the Southwesterly corner of a parcel of land conveyed to the town by deed of Julia Sylvester, dated October 7, 1903, and recorded with Middlesex South District Deeds in Book 3063, page 338, the line runs Northwesterly in a straight line substantially parallel with the Northeasterly exterior line of High Street, seven hundred thirty-seven (737) feet more or less, to land of Estate of David N. Skillings; thence turns and runs Northeasterly by said land of Estate of David N. Skillings four hundred fifty-three and 97.100 (453.97) feet to land of Bonelli-Adams Co.; thence turns and runs Southeasterly by said land of Bonelli -Adams Co. and by land conveyed to the town by deed of Henry A. Emerson, dated December 26, 1911, and recorded with said Deeds in Book 3662, Page 367, being the site of the present West Side High Service Tank, six hundred eighty-five and 38.100 (685.38) feet to the point of beginning, containing approximately three and 44.100 (3.44) acres, said parcel being shown as Lot E on a "Plan of Land in Winchester to be taken for Park Purposes" made by James Hinds, Engineer, dated February 20, 1928.

The second parcel is bounded and described as follows:

Beginning at the Northwesterly corner of the parcel of land conveyed to the Town by Emerson, referred to in the description of the first parcel, the line runs Northwesterly by the first described parcel and by land of Estate of David N. Skillings, two

hundred twenty-six and 63.100 (226.63) feet to land now or formerly of Locke; thence turning runs in a generally Easterly direction seven hundred eighty-nine and 81.100 (789.81) feet to land of Bonelli-Adams Co.; thence turning runs in a general Southwesterly direction by said land of Bonelli-Adams Co. Four hundred seventy-four and 03.100 (474.03) feet to a point; thence turning runs Southeasterly by said land of Bonelli-Adams Co. thirty-five and 91.100 (35.91) feet to the Northeasterly corner of the land conveyed to the town by Julia Sylvester, referred to in the description of the first parcel; thence turning runs Southwesterly by said land conveyed to the Town by Julia Sylvester one hundred fifty-four and 94.100 (154.94) feet; thence turning runs Northwesterly and Northerly, in three courses, by said land conveyed to the Town by Henry A. Emerson five hundred ten and 48.100 (510.48) feet; thence turning runs Southwesterly by the same one hundred twenty-nine and 15.100 (129.15) feet to the point of beginning, containing approximately five and one-half (5½) acres; said parcel being shown as Lot C, on said plan; and that for the purpose aforesaid the sum of seven thousand dollars ($7000) is hereby appropriated.

Vote.. Yes, 350. No, 3.

Voted, That we now take up Article 40.

Article 40. To see if the Town will accept the alteration of Main Street by widening on the southwesterly side from Thompson Street to Church Street adjacent to the Railroad Crossing, as made and reported by the Selectmen, and raise and appropriate money for the construction thereof and for land damages.

Voted, That the reading of the report of the Selectmen containing the alteration of Main Street, now in the hands of the Moderator, be dispensed with.

Voted, That the alteration of Main Street, by widening the same on the Southwesterly side from Thompson Street, to Church Street, adjacent to the Railroad Crossing, be accepted, and the

sum of forty-five hundred (4500) dollars is hereby appropriated for the construction thereof, and for the payment of land damages occasioned thereby.

Winchester, Mass., March 12, 1928

To the Town Clerk of Winchester, Mass.

We hereby certify that Five Hundred Twenty-two (522) Voters were admitted to the adjourned session of the Annual Town Meeting of March 5, 1928, held on March 12, 1928 at 7.45 o'clock P. M. in the Town Hall, Winchester, Mass.

DWIGHT D. ELLIOTT
CHARLES F. SMITH
WILLIAM E. RAMSDELL
JOSEPH A. BLACKHAM
ROBERT H. SULLIVAN
Tellers

Winchester, Mass., March 12, 1928

Then personally appeared the above-named Tellers and made oath that the foregoing statements subscribed to by them are true to the best of their knowledge and belief.

Before Me,

MABEL W. STINSON
Town Clerk

Voting Lists and Counters were used at the entrance to the Hall and the following Tellers, duly appointed and sworn, served:

Joseph A. Blackham
William E. Ramsdell
Charles F. Smith
Dwight D. Elliott
Robert H. Sullivan

Voted, That we now adjourn.

Adjourned at 10.40 o'clock P. M.

Attest:

MABEL W. STINSON
Town Clerk

The following is a true copy of the notice of the further adjournment of the Annual Town Meeting of March 5, 1928, to March 19, 1928, as posted by the Town Clerk on the Bulletin Board at the Town Hall, and advertised in the "Winchester Star" of March 16, 1928, in accordance with Section 3 of the By-Laws of the Town of Winchester, Mass.:

ANNUAL TOWN MEETING

Notice is hereby given that the Annual Town Meeting of March 5, 1928, was further adjourned to meet at the Town Hall, Winchester, Mass., on Monday evening, March 19, 1928, at 7.45 o'clock to act on Articles 12, 15, 16, 18, 19, 20, 22 to 39, inclusive, and 41 to 49, inclusive, together with any unfinished business.

Attest:

(Signed) MABEL W. STINSON

Winchester, Mass. *Town Clerk*

March 13, 1928

ADJOURNED ANNUAL TOWN MEETING

March 19, 1928

Meeting was called to order by the Moderator at 7.50 o'clock P. M. on March 19, 1928.

Article 12. To see if the Town will vote to purchase or take by eminent domain, the land on the Northeasterly side of Irving Street, comprising about 3111 square feet, shown as Lot 63 on a "Plan of Land in Winchester, Mass., belonging to G. Edward Smith" G. F. Hartshorne, C. E., dated May 25, 1891, filed in the Middlesex South District Registry of Deeds in Book of Plans70, page 48, as an addition and for the purpose of access to the land north of Irving Street, extending easterly from the railroad tracks toward Washington Street, purchased by the Town in 1916, as "a source of road building materials", and appropriate money therefor.

Voted, That the Selectmen be and hereby are authorized and empowered on behalf of the Town, to take by eminent domain, or by purchase or otherwise, for an addition and means of access to land purchased by the Town in 1916 as a source of road building materials, that certain parcel of land in the town bounded substantially as follows:

SOUTHWESTERLY by Irving Street, thirty-five (35) feet;

NORTHWESTERLY by Lot 59 on a "Plan of land in Winchester, Mass., belonging to G. Edward Smith" S. F. Hartshorn, C. E., dated May 25, 1921 and recorded in Middlesex Registry of Deeds in Book of Plans 70, Page 78;

NORTHEASTERLY by land of the town above referred to, thirty-five and 01.100 (35.01) feet, and

SOUTHWESTERLY by lot 67 on said plan, eighty-nine and 31.100 (89.31) feet,

containing approximately three thousand one hundred and eleven (3111) square feet, and being shown as Lot 63 on said Plan; and that for this purpose the sum of one hundred and fifty ($150) dollars is hereby appropriated.

Vote. Yes, 131. No, 0.

Article 15. To see if the Town will discontinue School Street as a Town way or public way.

Voted, To indefinitely postpone consideration of Article 15.

Voted, That the vote whereby the Moderator was authorized to appoint a Committee to bring in recommendations for the location of a new school house be reconsidered.

Vote. Yes, 107. No, 8.

Article 14. To see if the Town will determine as the the location of a new school house for secondary school facilities, the Prince School lot, situate on Church Street, School Street and Dix Street, together with the land between the exterior lines of School Street and about 20,000 square feet of land, bounded:

EASTERLY on School Street about 185 feet;

SOUTHERLY on Church Street about 139.57 feet;

WESTERLY about 142.4 feet, and

NORTHERLY about 109 feet by land of the Methodist Episcopal Church, or any part thereof, or any other land; authorize the Selectmen to acquire by purchase, eminent domain or otherwise, the land so determined, or such part thereof as is not now owned by the Town; appoint and authorize a committee to procure plans and estimates of the cost of a school house to be erected upon the land so determined together with the original equipment and furnishings therefor; appropriate money for such purposes and determine in what manner the money shall be raised and expended; or take any action in the premises.

Voted, To indefinitely postpone consideration of Article 14.

Voted, That we take up Article 10.

Article 10. To hear and act on the reports of committees heretofore appointed by the Town; to appoint other committees; and to appropriate money for the necessary expenses of committees.

Voted, That motion offered under this Article be laid upon the table temporarily, so as to allow the Town Counsel time to properly draft two separate motions.

Article 18. To see if the Town will accept Sections 42-A and the five following Sections of Chapter 40 of the General Laws (added by Chapter 391 of the Acts of 1923) as amended by Chapters 107 and 413 of the Acts of 1924. (Water and Sewer Board)

Motion offered under this Article was lost.

Article 16. To see if the Town will vote for an Underpass to be built at the Depot. To appoint a Committee to consider plans and to ascertain the cost of same.(Charles E. Kendall and 24 others.)

Voted, To indefinitely postpone consideration of Article 16.

Article 19. To see if the Town will accept the sum of four thousand dollars ($4000) directed by the eighth clause of the will

of Frederick O. Brown, late of Allentown, Pennsylvania, deceased "to be set aside and invested in a permanent fund of which the income is to be applied and expended each year for flowers to be placed on" the graves of certain members of the family of the deceased on dates specified and within the limits of cost set forth in the eighth clause of said will, which payment the Probate Court for the County of Barnstable has directed to be made to the Town. (Cemetery Commissioners.)

Voted, That the sum of four thousand dollars ($4000) directed by the eighth clause of the will of Frederick O. Brown, late of Allentown, Pennsylvania, deceased "to be set aside and invested in a permanent fund of which the income is to be applied and expended each year, for flowers to be placed on" the graves of certain members of the family of the deceased on certain dates and within the limits of cost specified therein, which payment the Probate Court of the County of Barnstable has directed to be made to the town, be accepted to be administered in accordance with the directions of the testator, and that the Treasurer shall receive said payment and hold and invest and reinvest the same as a separate fund, subject to the orders of the Selectmen and the Board of Cemetery Commissioners, and pay out the income thereof upon orders of the Board of Cemetery Commissioners.

Article 22. To see if the Town will authorize the Selectmen to lease, sell or otherwise dispose of the dwelling house on the Joy property, so-called, authorized by vote at the last annual Town Meeting to be purchased for the enlargement of the town hall lot, or take any action in relation to the same, and appropriate any money required by such action as may be taken.

Voted, That the Selectmen be and hereby are authorized and empowered, at any time after title to the land, which by vote of the last annual town meeting the Selectmen were authorized to purchase from the Misses Minnie B. Joy and Alice Joy for the enlargement of the Town Hall lot, has passed to the Town, to rent, to lease for not more than one year, or to sell subject to removal, upon such terms and subject to such conditions as they

shall determine, the dwelling house thereon, or to cause the same to be demolished and removed, as they shall deem to be for the best interest of the town.

Article 23. To see if the Town will appropriate money for the installation of a water sprinkler system in the high school building. (Insurance Committee.)

Voted, That the School Committee be and is hereby authorized and requested to cause an automatic Sprinkler system to be installed in the High School Building, and for such purpose to expend not exceeding seven thousand dollars ($7000), which sum is hereby appropriated therefor.

Voted, That we reconsider that part of Article 4 which applies to Unclassified Account.

Article 4. To raise and appropriate money to defray the expenses of the Town for the current financial year, and especially for any of the following purposes and determine in what manner the same shall be raised and through whom it shall be expended.

UNCLASSIFIED ACCOUNT

Voted, That the sum of six hundred and twenty-five (625) dollars be appropriated, in addition to the sum heretofore appropriated, to be expended under the direction of the Selectmen, for the following purposes:

Care and repairs of clock on the First Congregational Church
Ice and repairs for drinking fountains
Town Reports
General Supplies
Advertising By-Laws

Voted, That we take up Article 10 at this time.

Article 10. To hear and act on the report of committees heretofore appointed by the Town; to appoint other committees;

and to appropriate money for the necessary expenses of committees.

Vote, That the Committee on Secondary School Facilities be discharged and that a committee consisting of seven members to be appointed by the Moderator be established to consider locations for a new building to provide for secondary school facilities.

The Committee is requested to prepare a report describing, and setting forth the estimated cost of acquiring, such locations as it may deem suitable for the location of a school building for secondary school facilities; to file its report in writing with the Selectmen and to have the same printed and distributed to the voters, in season for consideration at a special town meeting to be held in June next, is authorized to fill vacancies in its membership and to expend not exceeding five hundred (500) dollars for its purposes, which amount is hereby appropriated to be met by transferring said amount from the unexpended balance of the amount heretofore appropriated for the expenses of the Committee on Secondary School Facilities.

Committee:

John H. Powers
Willard T. Carleton
Edward S. Larned
James Nowell
Loring P. Gleason
Jrmes Nowell
Aathur S. Harris
James W. Blackham

Voted, That the members of the Committee under whose direction the William J. Noonan School building was constructed, be constituted a Committee to consider and report, at the next annual meeting, upon the necessity for increased accommodations in said building with recommendations as to making provision therefor.

Said committee is authorized to fill vacancies in its membership and to expend not exceeding one hundred and fifty (150) dollars for its purposes, which amount in hereby appropriated, to be met by transferring said amount from the unexpended balance of the amount heretofore appropriated for the expenses of the Committee on Secondary School Facilities.

Committee:

James S. Allen
Ralph T. Hale
Edward H. Kenersom
Mrs. Maurice C. Tompkins
Harry C. Sanborn

Article 20. To see if the Town will determine by vote or provide by by-law (*a*) that a proportionate share, not exceeding two-thirds, of the cost of the construction of any sewer, or extension of any existing sewer or the doing of any other work in connection therewith, except particular sewers from common sewers to the lines of ways, shall be assessed upon the estates specially benefitted thereby; (*b*) what proportion of such cost shall be so assessed; (*c*) whether such cost shall be the actual expense incurred for any such construction or extension and other work in connection therewith, or the average cost, to be determined by the water and sewer board in each year, of such construction and extension and other work in connection therewith in a period of not less than three years next preceding and excluding or including the year in which such average cost is to be determined, and, if the average cost, (*d*) the length of the period and (*e*) whether it shall exclude or include the year in which such average cost is to be determined, all in accordance with the provisions of Section 2 of Chapter 180 of the Acts of 1927. (Water and Sewer Board.)

Voted, That Article VI of the By-Laws in hereby amended by striking out the title and inserting in place thereof the following new title:

REGULATIONS OF THE WATER WORKS AND THE SEWERAGE SYSTEM

Voted, That said Article is further amended by inserting after Article 17 the following section:

SECTION 18. Two thirds of the actual cost of the construction hereafter of any sewer or extension of any existing sewer or the doing of any other work in connection therewith, except particular sewers from common sewers to the lines of ways, shall be assessed upon the estates specially benefited thereby, under and subject to the provisions of Chapter 180 of the Acts of 1927.

(Approved by Attorney General on June 7, 1928, but never advertised, as further action was taken at Town Meeting of June 11, 1928.)

Article 24. To see if the Town will accept the layout of a building line on each side of Arlington Street, as made and reported by the Selectmen.

Voted, That the reading of the report of the Selectmen containing the laying out of a building line on each side of Arlington Street now in the hands of the Moderator, be dispensed with.

Voted, That the laying out of a building line on the Easterly side of Arlington Street from High Street to Cambridge Street, twenty-five (25) feet distant from the Easterly exterior line thereof and a building line on the Westerly side of Arlington Street from High Street to Cambridge Street, twenty-five (25) feet distant from the Westerly exterior line thereof, as made and reported by the Selectmen, be accepted and that said building lines are hereby extablished in accordance therewith, so that hereafter no structures shall be erected or maintained between such building lines and such ways, except walls, fences, and gates upon property division lines, not exceeding four feet in height, walls and ornamental fences substantially parallel with the line of said way, not exceeding three feet in height above the established grade of said way, ornamental gates and gateways, not exceeding eight feet in height above said grade, and necessary embankments and retaining walls, and except that any structure existing within such restricted space may remain and be maintained.

Article 25. To see if the Town will accept the layout of a building line on each side of Copley Street, as made and reported by the Selectmen.

Voted, That the reading of the report of the Selectmen containing the laying out of a building line on each side of Copley Street, now in the hands of the Moderator, be dispensed with.

Voted, That the laying out of a building line on the Northerly side of Copley Street from Fletcher Street to Warren Street, twenty (20) feet distant from the Northerly exterior line thereof, and a building line on the Southerly side of Copley Street from

Fletcher Street to Warren Street twenty(20) feet distant from the Southerly exterior line thereof, as made and reported by the Selectmen, be accepted and that said building lines are hereby established in accordance therewith, so that hereafter no structures shall be erected or maintained between such building lines and such ways, except walls, fences, and gates upon property division lines, not exceeding four feet in height, walls and ornamental fences substantially parallel with the line of said way, not exceeding three feet in height above the established grade of said way, ornamental gates and gateways, not exceeding eight feet in height above said grade, and necessary embankments and retaining walls, and except that any structure existing within such restricted space may remain and be maintained.

Article 26. To see if the Town will accept the layout of a building line on each side of Cross Street its entire length, as made and reported by the Selectmen.

Voted, That the reading of the report of the Selectmen containing the laying out of a building line on each side of Cross Street, now in the hands of the Moderator, be dispensed with.

Voted, That the laying out of a building line on the Southerly side of Cross Street eighteen (18) feet distant from and parallel to the Southerly exterior line of Cross Street from the Woburn Line to the stone bound marking the point of tangent of a curve of a radius of 236.56 feet in said line of Cross Street at land of Myrtle E. Goodhue; thence from said point to the stone bound marking the point of curvature of a curve of a radius of 312.06 feet in land of Allan H. McLatchy Co., Inc., the building line is twelve (12) feet distant from the parallel to the southerly exterior line of said Cross Street; thence from said stone bound to the division line between land of said Allan H. McLatchy Co., Inc., and land of Allan H. McLatchy the building line is four (4) feet distant from and parallel to the southerly exterior line of said Cross Street; thence from said point to Washington Street the building line is eighteen (18) feet distant from and parallel to the said southerly exterior line of said Cross Street.

On the Northerly side a building line eighteen (18) feet distant from and parallel to the Northerly exterior line of said Cross Street from the Woburn Line to a stone bound marking the point of tangent of a curve of a radius of 286.56 feet in said line of Cross Street at land of John H. McManus; thence from the above mentioned stone bound to the westerly line of Forest Street the building line is twelve (12) feet distant from and parallel to the northerly exterior line of said Cross Street; thence from the easterly line of said Forest Street to the westerly line of Cardinal Street, the building line is twenty (20) feet distant from and parallel to the northerly exterior line of said Cross Street; thence from the easterly line of Cardinal Street to Washington Street the building line is twelve (12) feet distant from and parallel to the northerly exterior line of said Cross Street, as made and reported by the Selectmen, be accepted and that said building lines are hereby established in accordance therewith, so that hereafter no structures shall be erected or maintained between such building lines and such way, except walls, fences, and gates upon property division lines, not exceeding four feet in height, walls and ornamental fences substantially parallel with the line of said way, not exceeding three feet in height above the established grade of said way, ornamental gates and gateways, not exceeding eight feet in height above said grade, and necessary embankments and retaining walls, and except that any structure existing within such restricted space may remain and be maintained.

Article 27. To see if the Town will accept the layout of a Town way from the Arlington-Winchester Town Line to its esixting terminus, substantially in the location of a private way, known as Dunster Lane, as made and reported by the Selectmen, under the provisions of law relating to the assessment of betterments and raise and appropriate money for the construction thereof and for land damages.

Voted, That the reading of the report of the Selectmen containing the laying out of Dunster Lane as a town way, now in the hands of the Moderator, be dispensed with.

Voted, That the laying out of a town way from the Winchester-

Arlington Town Line Northeasterly about twelve hundred seventy-five (1275) feet to its terminus, substantially in the location of the private way known as Dunster Lane, as made and reported by the Selectmen, under the provisions of law relating to the assessments of betterments, be accepted, and the sum of eight thousand seven hundred (8700) dollars is hereby appropriated for the construction thereof, and for the payment of land damages occasioned thereby.

Article 28. To see if the Town will accept the layout of a building line on each side of Dunster Lane, as made and reported by the Selectmen.

Voted, That the reading of the report of the Selectmen containing the laying out of a building line on each side of Dunster Lane, now in the hands of the Moderator, be dispensed with.

Voted, That the laying out of a building line on the Westerly side of Dunster Lane from Arlington-Winchester Town Line to its terminus ten (10) feet distant from the Westerly exterior line thereof and a building line on the Easterly side of Dunster Lane from Arlington -Winchester Town Line to its terminus ten (10) feet distant from the Easterly exterior line thereof as made and reported by the Selectmen, be accepted and said building lines are hereby established in accordance therewith, so that hereafter no structures shall be erected or maintained between such building lines and such ways, except walls, fences, and gates upon property division lines, not exceeding four feet in height, walls and ornamental fences substantially parallel with the line of said way, not exceeding three feet in height above the established grade of said way, ornamental gates and gateways, not exceeding eight feet in height above said grade, and necessary embankments and retaining walls, and except that any structure existing within such restricted space may remain and be maintained.

Article 29. To see if the Town will accept the layout of a building line on each side of Glen Road, as made and reported by the Selectmen.

Voted, That the reading of the report of the Selectmen containing the laying out of a building line on each side of Glen Road, now in the hands of the Moderator, be dispensed with.

Voted, That the laying out of a building line on the Southerly and Easterly side of Glen Road from Church Street to Cambridge Street, fifteen (15) feet distant from the Southerly and Easterly exterior lines thereof, and a buildingline on the Northerly and Westerly side of Glen Road from Church Street to Cambridge Street, fifteen (15) feet distant from the Northerly and Westerly exterior line thereof; excepting that part of Glen Road lying between the intersections of the private way called Glen Road, where the line shall be twenty-five (25) feet distant from the exterior line thereof as made and reported by the Selectmen, be accepted and that said building lines are hereby established in accordance therewith, so that hereafter no structures shall be erected or maintained between such building lines and such ways, except walls, fences, and gates upon property division lines, not exceeding four feet in height, walls and ornamental fences substantially parallel with the line of said way, not exceeding three feet in height above the established grade of said way, ornamental gate sand gateways, not exceeding eight feet in height above said grade, and necessary embankments and retaining walls, and except that any structure existing within such restricted space may remain and be maintained.

Article 30. To see if the Town will accept the layout of a Town way from Main Street westerly about 735 feet, substantially in the location of a private way known as Glenwood Avenue, as made and reported by the Selectmen, under the provisions of law relating to the assessment of betterments and raise and appropriate money for the construction thereof and for land damages.

Voted, That the reading of the report of the Selectmen containing the laying out of Glenwood Avenue as a town way, now in the hands of the Moderator, be dispensed with.

Voted, That the laying out of a town way from Main Street to its terminus, substantially in the location of the private way

known as Glenwood Avenue, as made and reported by the Selectmen, under the provisions of law relating to the assessment of betterments, be accepted, and the sum of eight hundred and sixty-five (865) dollars is hereby appropriated for the construction thereof, and for the payment of land damages occasioned thereby.

Article 31. To see if the Town will accept the layout of a building line on each side of Glenwood Avenue its entire length, as made and reported by the Selectmen.

Voted, That the reading of the report of the Selectmen containing the laying out of a building line on each side of Glenwood Avenue, now in the hands of the Moderator, be dispensed with.

Voted, That the laying out of a building line on the Northerly side of Glenwood Avenue from Main Street to its terminus seven and one-half (7½) feet distant from the Northerly exterior line thereof and a building line on the Southerly side of Glenwood Avenue from Main Street to its terminus, seven and one-half (7½) feet distant from the Southerly exterior line thereof as made and reported by the Selectmen, be accepted and that said building lines are hereby established in accordance therewith, so that hereafter no structures shall be erected or maintained between such building lines and such ways, except walls, fences and gates upon property division lines, not exceeding four feet in height, walls, and ornamental fences substantially parallel with the line of said way, not exceeding three feet in height above the established grade of said way, ornamental gates and gateways, not exceeding eight feet in height above said grade, and necessary embankments and retaining walls, and except that any structure existing within such restricted space may remain and be maintained.

Article 32. To see if the Town will accept the alteration of Hemingway Street abutting the premises owned by Frances M. Stilson, as made and reported by the Selectmen.

Voted, That the reading of the report of the Selectmen containing the alteration of a town way at the intersection of the

northerly and the southerly portion of Hemingway Street now in the hands of the Moderator, be dispensed with.

Voted, That the alteration of a town way at the intersection of the northerly and the southerly portion of Hemingway Street by altering the said intersection by means of a curve, as made and reported by the Selectmen, be accepted, and the sum of one hundred and eighty-five (185) dollars is hereby appropriated for the construction thereof, and for the payment of land damages occasioned thereby.

Article 33. To see if the Town will accept the layout of a building line on each side of Lagrange Street, as made and reported by the Selectmen.

Voted, That the reading of the report of the Selectmen containing the laying out of a building line on each side of Lagrange Street, now in the hands of the Moderator, be dispensed with.

Voted, That the laying out of a building line on the Northerly side of Lagrange Street from Bacon Street to Norwood Street twenty (20) feet distant from the Northerly exterior line thereof and a building line on the Southerly side of Lagrange Street from Bacon Street to Norwood Street, twenty (20) feet distant from the Southerly exterior line thereof as made and reported by the Selectmen, be accepted and that said building lines are hereby established in accordance therewith, so that hereafter no structures shall be erected or maintained between such building lines and such ways, except walls, fences, and gates upon property division lines, not exceeding four feet in height, walls and ornamental fences substantially parallel with the line of said way, not exceeding three feet in height above the established grade of said way, ornamental gates and gateways, not exceeding eight feet in height above said grade, and necessary embankments and retaining walls, and except that any structure existing within such restricted space may remain and be maintained.

Article 34. To see if the Town will accept the layout of a building line on each side of Lakeview Road, as made and reported by the Selectmen.

Voted, That the reading of the report of the Selectmen containing the laying out of a building line on each side of Lakeview Road, now in the hands of the Moderator, be dispensed with.

Voted, That the laying out of a building line on the Southwesterly side of Lakeview Road from Mystic Valley Parkway to Bacon Street twenty-five (25) feet distant from the Southwesterly exterior line thereof and a building line on the Northeasterly side of Lakeview Road from Mystic Valley Parkway to Bacon Street twenty-five (25) feet distant from the Northeasterly exterior line thereof, as made and reported by the Selectmen, be accepted and that said building lines are hereby established in accordance therewith, so that hereafter no structures shall be erected or maintained between such building lines and such ways except walls, fences, and gates upon property division lines, not exceeding four feet in height, walls and ornamental fences substantially parallel with the line of said way, not exceeding three feet in height above the established grade of said way, ornamental gates and gateways, not exceeding eight feet in height above the grade, and necessary enbankments and retaining walls, and except that any structure existing within such restricted space may remain and be maintained.

Article 35. To see if the Town will accept the layout of a building line on each side of Laurel Street, as made and reported by the Selectmen.

Voted, That the reading of the report of the Selectmen containing the laying out of a building line on each side of Laurel Street, now in the hands of the Moderator, be dispensed with.

Voted, That the laying out of a building line on the Westerly side of Laurel Street from Fletcher Street to Warren Street ten (10) feet distant from the Westerly exterior line thereof and a building line on the Easterly side of Laurel Street from Fletcher Street to Warren Street ten (10) feet distant from the Westerly exterior line thereof as made and reported by the Selectmen, be accepted and that said building lines are hereby estab-

lished in accordance therewith, so that hereafter no structure shall be erected or maintained between such building lines and such ways, except walls, fences, and gates upon property division lines, not exceeding four feet in height, walls and ornamental fences substantially parallel with the line of said way, not exceeding three feet in height above the established grade of said way, ornamental gates and gateways, not exceeding eight feet in height above said grade, and necessary embankments and retaining walls, and except that any structure existing within such restricted space may remain and be maintained.

Article 36. To see if the Town will accept the layout of a Town way from Loring Avenue easterly about 300 feet, substantially in the location of a private way known as Lochwan Street, as made and reported by the Selectmen, under the provisions of law relating to the assessment of betterments and raise and appropriate money for the construction thereof and for land damages.

Voted, That the reading of the report of the Selectmen containing the laying out of Lochwan Street as a town way, now in the hands of the Moderator, be dispensed with.

Voted, That the laying out of a town way from Loring Avenue to its terminus, substantially in the location of a private way known as Lochwan Street, as made and reported by the Selectmen, under the provisions of law relating to the assessment of betterments, be accepted, and the sum of six hundred and eighty-five (685) dollars is hereby appropriated for the construction thereof, and for the payment of land damages occasioned thereby.

Article 37. To see if the Town will accept the layout of a building line on each side of Lochwan Street from Loring Avenue easterly about 300 feet, as made and reported by the Selectmen.

Voted, That the reading of the report of the Selectmen containing the laying out of a building line on each side of Lochwan Street, now in the hands of the Moderator, be dispensed with.

Voted, That the laying out of a building line on the Northerly side of Lockwan Street from Loring Avenue to its terminus, fifteen (15) feet distant from the Northerly exterior line thereof and a building line on the Southerly side of Lockwan Street from Loring Avenue to its terminus, fifteen (15) feet from the Southerly exterior line thereof as made and reported by the Selectmen, be accepted and that said building lines are hereby established in accordance therewith, so that hereafter no structures shall be erected or maintained between such building lines and such ways, except walls, fences, and gates upon property division lines, not exceeding four feet in height, walls and ornamental fences substantially parallel with the line of said way, not exceeding three feet in height above the established grade of said way, ornamental gates and gateways, not exceeding eight feet in height above said grade, and necessary embankments and retaining walls, and except that any structures existing within such restricted space may remain and be maintained.

Article 38. To see if the Town will accept the layout of a Town way from Symmes Road northerly about 550 feet, substantially in the location of a private way known as Madison Avenue West, as made and reported by the Selectmen, under the provisions of law relating to the assessment of betterments, and raise and appropriate money for the construction thereof and for land damages.

Voted, That the reading of the report of the Selectmen containing the laying out of Madison Avenue West, now in the hands of the Moderator, be dispensed with.

Voted, That the laying out of a town way from Symmes Road northeasterly about 517.75 feet, substantially in the location of that part of the private way known as Madison Avenue West, as made and reported by the Selectmen, under the provisions of law relating to the assessment of betterments, be accepted, and the sum of twenty-one hundred (2100) dollars is hereby appropriated for the construction thereof and for the payment of land damages occasioned thereby.

Article 39. To see if the Town will accept the layout of a building line on each side of Madison Avenue West from Symmes Road northerly about 550 feet, as made and reported by the Selectmen.

Voted, That the reading of the report of the Selectmen containing the laying out of a building line on each side of Madison Avenue West, now in the hands of the Moderator, be dispensed weith.

Voted, That the laying out of a building line on the Southeasterly side of Madison Avenue West from Symmes Road to its terminus, fifteen (15) feet distant from the Southeasterly exterior line thereof, and a building line on the Northwesterly side of Madison Avenue West from Symmes Road to its terminus fifteen (15) feet distant fron the northwesterly exterior line thereof, as made and reported by the Selectmen, be accepted, and that said building lines are hereby established in accordance therewith, so that hereafter no structures shall be erected or maintained between such building lines and such ways, except walls, fences, and gates upon property division lines, not exceeding four feet in height, walls and ornamental fences substantially parallel with the line of said way, not exceeding three feet in height above the established grade of said way, ornamental gates and gateways, not exceeding eight feet in height above said grade, and necessary embankments and retaining walls, and except that any structure existing within such restricted space may remain and be maintained.

Article 41. To see if the Town will accept the layout of a Town way from Main Street to Everell Road, substantially in the location of a private way known as Marshall Road (otherwise known as Marshall Street), as made and reported by the Selectmen under the provisions of law relating to the assessment of betterments and raise and appropriate money for the construction thereof and for land damages.

Voted, That the reading of the report of the Selectmen containing the laying out of a town way from Main Street to Everell Road, now in the hands of the Moderator, be dispensed with.

Voted, That the laying out of a town way from Main Street to Everell Road, substantially in the location of the private way known as Marshall Road, otherwise known as Marshall Street, as made and reported by the Selectmen, under the provisions of law relating to the assessment of betterments, be accepted, and the sum of twenty-nine hundred (2900) dollars is hereby appropriated for the construction thereof, and for the payment of land damages occasioned thereby.

Article 42. To see if the Town will accept the layout of a building line on each side of Marshall Road, as made and reported by the Selectmen.

Voted, That the reading of the report of the Selectmen containing the laying out of a building line on each side of Marshall Road, now in the hands of the Moderator, be dispensed with.

Voted, That the laying out of a building line on the Northerly side of Marshall Road from Main Street to Everell Road, twenty (20) feet distant from the Northerly exterior line thereof and a building line on the Southerly side of Marshall Road from Main Street to Everell Road twenty (20) feet distant from the Southerly exterior line thereof, as made and reported by the Selectmen, be accepted, and that said building lines are hereby established in accordance therewith, so that hereafter no structures shall be erected or maintained between such building lines and such ways, except walls, fences, and gates upon property division lines, not exceeding four feet in height, walls and ornamental fences substantially parallel with the line of said way, not exceeding three feet in height above the established grade of said way, ornamental gates and gateways, not exceeding eight feet in height above said grade, and necessary embankments and retaining walls, and except that any structure existing within such restricted space may remain and be maintained.

Article 43. To see if the Town will accept the layout of a building line on each side of Norwood Street, as made and reported by the Selectmen.

Voted, That the reading of the report of the Selectmen containing the laying out of a building line on each side of Norwood Street, now in the hands of the Moderator, be dispensed with.

Voted, That the laying out of a building on the Westerly side of Norwood Street from Central Street to Church Street twenty (20) feet distant from the Westerly exterior line thereof, and a building line on the Easterly side of Norwood Street from Central Street to Church Street thirty (30) feet distant from the Easterly exterior line thereof as made and reported by the Selectmen, be accepted, and that said building lines are hereby established in accordance therewith, so that hereafter no structures shall be erected or maintained between such building lines and such ways, except walls, fences, and gates upon property division lines, not exceeding four feet in height, walls and ornamental fences substantially parallel with the line of said way, not exceeding three feet in height above the established grade of said way, ornamental gates and gateways, not exceeding eight feet in height above the grade, and necessary embankments and retaining walls, and except that any structure existing within such restricted space may remain and be maintained.

Article 44. To see if the Town will accept the layout of a Town way from Foxcroft Road northerly to Wildwood Street, substantially in the location of a private way known as Oxford Street, as made and reported by the Selectmen under the provisions of law relating to the assessment of betterments and raise and appropriate money for the construction thereof and for land damages.

Voted, That the reading of the report of the Selectmen containing the laying out of a town way from Foxcroft Road to Wildwood Street, now in the hands of the Moderator, be dispensed with.

Voted, That the laying out of a town way from Foxcroft Road to Wildwood Street, substantially in the location of the private way known as Oxford Street, as made and reported by the Selectmen, under the provisions of law relating to the assessment of betterments, be accepted, and the sum of three thousand and

twenty-five (3025) dollars is hereby appropriated for the construction thereof, and for the payment of land damages occasioned thereby.

Article 45. To see if the Town will accept the layout of a building line on each side of Oxford Street from Foxcroft Road to Wildwood Street, as made and reported by the Selectmen.

Voted, That the reading of the report of the Selectmen containing the laying out of a building line on each side of Oxford Street, now in the hands of the Moderator, be dispensed with.

Voted, That the laying out of a building line on the Easterly side of Oxford Street from Foxcroft Road to Wildwood Street forty (40) feet distant from the Easterly exterior line thereof, and a building line on the Westerly side of Oxford Street from Foxcroft Road to Wildwood Street forty (40) feet distant from the Westerly exterior line thereof, as made and reported by the Selectmen, be accepted, and that said building lines are hereby established in accordance therewith, so that hereafter no structures shall be erected or maintained between such building lines and such ways, except walls, fances, and gates upon property division lines, not exceeding four feet in height, walls and ornamental fences substantially parallel with the line of said way, not exceeding three feet in height above the established grade of said way, ornamental gates and gateways, not exceeding eight feet in height above said grade, and necessary embankments and retaining walls, and except that any structure existing within such restricted space may remain and be maintained.

Article 46. To see if the Town will accept the layout of a building line on each side of Ravenscroft Road, as made and reported by the Selectmen.

Voted, That the reading of the report of the Selectmen containing the laying out of a building line on each side of Ravenscroft Road, now in the hands of the Moderator, be dispensed with.

Voted, That the laying out of a building line on the Easterly side of Ravenscroft Road to Bacon Street twenty-five (25) feet

distant from the Easterly exterior line thereof, and a building line on the Westerly side of Ravenscroft Road from Lakeview Road to Bacon Street twenty-five (25) feet distant from the Westerly exterior line thereof, as made and reported by the Selectmen, be accepted, and that said building lines are hereby established in accordance therewith, so that hereafter no structures shall be erected or maintained between such building lines and such ways, except walls, fences, and gates upon property division lines, not exceeding four feet in height, walls and ornamental fences substantially parallel with the line of said way, not exceeding three feet in height above the established grade of said way, ornamental gates and gateways, not exceeding eight feet in height above said grade, and necessary embankments and retaining walls, and except that any structure existing within such restricted space may remain and be maintained.

Article 47. To see if the Town will accept the layout of a building line on each side of Salisbury Street, as made and reported by the Selectmen.

Voted, That the reading of the report of the Selectmen containing the laying out of a building line on each side of Salisbury Street, now in the hands of the Moderator, be dispensed with.

Voted, That the laying out of a building line on the Easterly side of Salisbury Street from Calumet Road to Foxcroft Road, twenty-five (25) feet distant from the Easterly exterior line thereof and a building line on the Westerly side of Salisbury Street from Calumet Road to Foxcroft Road twenty-five (25) feet distant from the Westerly exterior line thereof as made and reported by the Selectmen, be accepted, and that said building lines are hereby established in accordance therewith, so that hereafter no structures shall be erected or maintained between such building lines and such ways, except walls, fences, and gates upon property division lines, not exceeding four feet in height, walls and ornamental fences substantially parallel with the line of said way, not exceeding three feet in height above the established grade of said way, ornamentl gates and gateways, not exceeding

eight feet in height above said grade, and necessary embankments and retaining walls, except that any structure existing within such restricted space may remain and be maintained.

Article 48. To see if the Town will accept the alteration of Vine Street abutting the property of Emily A. Scholl, as made and reported by the Selectmen.

Voted, That the reading of the report of the Selectmen containing the alteration of Vine Street, abutting the property of Emily A. Scholl, now in the hands of the Moderator, be dispensed with.

Voted, That the alteration of Vine Street abutting the property of Emily A. Scholl, as made and reported by the Selectmen, be accepted.

Article 49. To see if the Town will accept the deed and conveyance from Emily A. Scholl of about thirty-six (36) feet of land at the Northwesterly corner of Vine Street.

Voted, That the deed of Emily A. Scholl, dated August 1, 1927, conveying to the Town about thirty-six (36) square feet of land at the northwesterly corner of Vine Street, be and hereby is accepted.

Winchester, Mass., March 19, 1928

To the Town Clerk of Winchester, Mass.

We hereby certify that Two Hundred Forty-eight (248) Voters were admitted to the adjourned session of the Annual Town Meeting of March 5, 1928, held on March 19, 1928 at 7.45 o'clock P. M. in the Town Hall, Winchester, Mass.

ROBERT H. SULLIVAN
JOSEPH A. BLACKHAM
CHARLES F. SMITH
WILLIAM E. RAMSDELL
DWIGHT D. ELLIOTT
Tellers

Winchester, Mass., March 19, 1928

Then personally appeared the above-named Tellers and made oath that the foregoing statements subscribed to by them are true to the best of their knowledge and belief.

Before Me,

MABEL W. STINSON
Town Clerk

Voting List and Counters were used at the entrance to the Hall and the following Tellers, duly appointed and sworn, served:

Joseph A. Blackham	Dwight D. Elliott
William E. Ramsdell	Robert H. Sullivan
Charles F. Smith	

Voted, That this meeting be now dissolved.

Meeting dissolved at 10.21 o'clock P. M.

Attest:

MABEL W. STINSON
Town Clerk

Mr. Arthur A. Kidder was sworn in as a member of the Planning Board by Mabel W. Stinson, Town Clerk, on April 3, 1928.

SPECIAL TOWN MEETING

June 11, 1928

Meeting was called to order by the Moderator at 8 o'clock P. M. on June 11, 1928.

Warrant was read by the Moderator, including the service thereof, omitting the reading of the Articles, which it was voted need not be read until they are taken up for action.

Harris S. Richardson, Chariman of the Finance Committee, made an oral report of the recommendations of the Finance Committee under the various Articles in the Warrant.

The following persons were duly appointed and sworn as Tellers by the Moderator:

Robert H. Perkins	George A. Rivinius
George J. Barbaro	George F. Arnold
Carl F. Woods	Arthur D. Speedie
James W. Russell	Frank E. Rowe

William E. Ramsdell, Teller, reported to the Moderator at 8.12 o'clock P. M. that one thousand and eight (1008) voters had been admitted to the Hall.

Voted, That Articles 1 and 2 be taken up together at this time.
Vote: Yes, 504. No, 386. The motion was declared carried.

Article 1. To hear and act on the report of the committee established by vote at the last annual meeting to consider and report upon locations for a new building to provide for secondary school facilities.

Article 2. To see if the Town will vote to construct a schoolhouse for secondary school facilities; purchase original equipment and furnishings therefor; determine where and when such schoolhouse shall be constructed; authorize the Selectmen to acquire land therefor by eminent domain, purchase or otherwise; establish and authorize a committee to procure plans and estimates of the cost of said schoolhouse together with the original equipment and furnishings therefor; appropriate money for any of said purposes and determine in what manner the money shall be raised and expended; or take any action in the premises.

John H. Powers, Chairman of the Committee on Secondary School Locations, made an oral report for the Committee in addition to the printed report.

Moved and Seconded, That it is the sense of the meeting that a Junior High School Building shall be erected in Winchester.
Voted, To amend by striking out the words "That it is the sense of the meeting".

Vote: Yes, 504. No, 312. The motion was declared carried.

Moved and Seconded, That a Junior High School Building shall be erected in Winchester.

Vote: Yes, 468. No, 481. The motion was declared lost.

Moved and Seconded, That the Selectmen be and hereby are authorized and empowered, on behalf of the Town, to purchase or take in fee by eminent domain, or otherwise acquire for the purpose of erecting a junior high school house thereon, the land in the town, described as follows:

(A) Four lots now or formerly of Raymond M. Adams, Nora T. McCarthy, The First Congregational Society, and Ida Ripley, bounded together, substantially as follows:

EASTERLY by Main Street, about 456.80 feet;

NORTHERLY by land now or formerly of the Unitarian Society, about 233.90 feet;

WESTERLY by land of the Commonwealth of Massachusetts about 309.55 feet, and

SOUTHERLY by land now or formerly of Ellen R. Hodges and Catherine E. Pierce, about 183.79 feet,

Containing approximately 86,298 square feet; and

(B) Land heretofore taken by the Commonwealth of Massachusetts, by its Metropolitan Park Commission, bounded:

EASTERLY by land of the Unitarian Society, the four lots herein first described, land of Gorman and the end of Warwick Place, about 543.88 feet;

SOUTHERLY by land now or formerly of Cora M. Morgan, about 70 feet;

SOUTHEASTERLY by land of Fannie F. Parker, about 312.50 feet;

SOUTHERLY by other land of said Fannie F. Parker, about 8.34 feet;

WESTERLY by a line parallel with and 35 feet distant from the Easterly exterior line of the Mystic Valley Parkway, about 687 feet;

Containing approximately 82,000 square feet;

That the Town Treasurer be and hereby is authorized and instructed, with the approval of the Selectmen to borrow a sum not exceeding fifty-four thousand ($54,000) dollars and to issue bonds or notes of the Town therefor, said bonds or notes to be payable in accordance with the provisions of Section 19 of Chapter 44 of the General Laws, so that the whole loan shall be paid in not more than 20 years from the date of issue of the first bond or note.

The proceeds of such bonds or notes to the amount of fifty-four thousand dollars (54,000), together with seven thousand four hundred and twenty-five dollars (7425) to be raised from revenue of the current financial year are hereby appropriated, to be expended by the Selectmen, for the expense of acquiring the land hereby authorized to be purchased, taken or otherwise acquired.

Moved and Seconded, To substitute the following motion:

Moved and Seconded, That the Selectmen be and hereby are authorized and empowered, on behalf of the Town, to purchase or take in fee by eminent domain, or otherwise acquire for the purpose of erecting a junior high schoolhouse thereon, the land in the town, described as follows:

SOUTHERLY by Myrtle Street about 119.44 feet;
EASTERLY by land now or formerly of James W. Blackham and land now or formerly of Theresa Dupee, about 154 feet;
NORTHERLY by Mt. Vernon Street, about 115.15 feet; and
WESTERLY by land of the Town of Winchester, being the Wadleigh School lot, about 147 feet;
Containing about 17,464 feet.

That the Town Treasurer be and hereby is authorized and instructed, with the approval of the Selectmen to borrow a sum not exceeding $24,000 and to issue bonds or notes of the town therefor, said bonds or notes to be payable in accordance with the provisions of Section 19 of Chapter 44 of the General Laws, so that the whole loan shall be paid in not more than twenty years from the date of issue of the first bond or note.

The proceeds of such bonds or notes to the amount of $24,000, together with $7469, to be raised from revenue of the current

financial year, are hereby appropriated, to be expended by the Selectmen, for the expense of acquiring the land hereby authorized to be purchased, taken or otherwise acquired.

Voted, That the motion to substitute a motion to purchase land between Myrtle Street and Mt. Vernon Street at rear of Wadleigh School House in place of the motion to purchase land on the west side of Main Street and the Parkway be laid on the table.

The meeting then reverted to the original motion.

Moved and Seconded, That the Selectmen be and hereby are authorized and empowered, on behalf of the Town, to purchase or take in fee by eminent domain, or otherwise acquire for the purpose of erecting a junior high school house thereon, the land in the town, described as follows:

(A) Four lots now or formerly of Raymond M. Adams, Nora T. McCarthy, The First Congregational Society, and Ida Ripley, bounded together, substantially as follows:

EASTERLY by Main Street, about 456.80 feet;

NORTHERLY by land now or formerly of the Unitarian Society, about 233.90 feet;

WESTERLY by land of the Commonwealth of Massachusetts, about 309.55 feet, and

SOUTHERLY by land now or formerly of Ellen R. Hodges and Catherine E. Pierce, about 183.79 feet,

Containing approximately 86,298 square feet; and

(B) Land heretofore taken by the Commonwealth of Massachusetts, by its Metropolitan Park Commission, bounded:

EASTERLY by land of the Unitarian Society, the four lots herein first described, land of Gorman and the end of Warwick Place, about 543.88 feet;

SOUTHERLY by land now or formerly of Cora M. Morgan, about 70 feet;

SOUTHEASTERLY by land of Fannie F. Parker, about 312.50 feet;

SOUTHERLY by other land of said Fannie F. Parker, about 8.34 feet;

WESTERLY by a line parallel and with the 35 feet distant from the Easterly exterior line of the Mystic Valley Parkway, about 687 feet;

Containing approximately 82,000 square feet;

That the Town Treasurer be and hereby is authorized and instructed, with the approval of the Selectmen to borrow a sum not exceeding fifty-four thousand (54,000) dollars and to issue bonds or notes of the town therefor, said bonds or notes to be payable in accordance with the provisions of Section 19 of Chapter 44 of the General Laws, so that the whole loan shall be paid in not more than 20 years from the date of issue of the first bond or note.

The proceeds of such bonds or notes to the amount of fifty-four thousand dollars (54,000), together with seven thousand four hundred and twenty-five dollars (7,425) to be raised from revenue of the current financial year, are hereby appropriated, to be expended by the Selectmen, for the expense of acquiring the land hereby authorized to be purchased, taken or otherwise acquired.

Vote.. Yes, 315. No, 465. The motion was declared lost.

Voted, That when we do adjourn it shall be to next Thursday evening, June 14, 1928, at 7.45 o'clock.

Moved and Seconded, That there is hereby established a committee to be known as the "Junior High School Building Committee", to consist of seven citizens, qualified voters of the town, one of whom shall be a member of the School Committee, chosen by it, the others to be appointed by the Moderator.

Said Committee is hereby authorized and empowered to procure, determine and approve plans and specifications for the erection of a junior high school house upon the land acquisition of which is to be determined.

The Committee shall report at or before the next annual town meeting as to the cost of constructing said junior high schoolhouse in accordance with the plans and specifications so to be procured and determined by it, together with the cost of equiping and furnishing the same and grading and improving the land and all other expenses incidental thereto.

Said Committee is hereby authorized to expend not exceeding

ten thousand dollars ($10,000) for the purposes aforesaid, which amount is hereby appropriated.

Voted, To amend by striking out the paragraph calling for the appropriation of $10,000.

Moved and Seconded, That there is hereby established a committee to be known as the "Junior High School Building Committee", to consist of seven citizens, qualified voters of the town, one of whom shall be a member of the School Committee, chosen by it, the others to be appointed by the Moderator.

Said Committee is hereby authorized and empowered to procure, determine and approve plans and specifications for the erection of a junior high school house upon the land the acquisition of which is to be determined.

The Committee shall report at or before the next annual town meeting as to the cost of constructing said junior high school house in accordance with the plans and specifications so to be procured and determined by it, together with the cost of equipping and furnishing the same and grading and improving the land and all other expenses incidental thereto.

The motion was declared lost.

Winchester, Mass., June 11, 1928.

To the Town Clerk of Winchester, Mass.

We hereby certify that One Thousand and Eighty-three (1083) Voters were admitted to the Town Meeting held on June 11, 1928 at 7.45 o'clock P. M. in the Town Hall, Winchester, Mass.

DWIGHT D. ELLIOTT
WILLIAM E. RAMSDELL
ROBERT H. SULLIVAN
CHARLES F. SMITH
J. A. BLACKHAM
R. J. McCARTHY
Tellers

Winchester, Mass., June 11, 1928

Then personally appeared the above-named Tellers and made oath that the foregoing statements subscribed to by them are true to the best of their knowledge and belief.

Before Me,

MABEL W. STINSON
Town Clerk

Voting Lists and Counters were used at the entrance to the Hall and the following Tellers, duly appointed by the Board of Selectmen and sworn by the Moderator, served:

Republicans	Democrats
William E. Ramsdell	Dwight D. Elliott
Charles F. Smith	Royal J. McCarthy
Joseph A. Blackham	Robert H. Sullivan

Voted, That we now adjourn. **Vote:** Yes, 416. No ,283.
Adjourned at 10.50 o'clock P. M.

Attest:

MABEL W. STINSON
Town Clerk

At the close of the meeting the names of the following voters, who were refused admittance to the Hall after the total number allowed had been admitted, were handed to the Moderator by William E. Ramsdell, Teller, at the request of these voters:

Peter Doherty	27 Shepard Ct.
A. Russell Ellis	9 Madison Ave.
Joseph M. Kelley	25 Shepard Ct.
Dorothy Howard	80 Walnut St.
Dunbar F. Carpenter	Ravine Rd.
Preston Pond	8 Prospect St.

The following is a copy of the notice of the adjournment of the Special Town Meeting of June 11, 1928 to June 14, 1928, as posted by the Town Clerk on the Bulletin Board at the Town Hall, in accordance with Section 3 of Article 1 of the By-Laws of the Town of Winchester, Mass.:

SPECIAL TOWN MEETING

Notice is hereby given that the Special Town Meeting of June 11, 1928 was adjourned to meet at the Town Hall, Winchester, Mass., on Thursday evening, June 14, 1928, at 7.45 o'clock to act on Articles 3 to 16, inclusive, together with any unfinished business.

Attest:

MABEL W. STINSON

June 12, 1928 *Town Clerk*

ADJOURNED SPECIAL TOWN MEETING

June 14, 1928

Meeting was called to order by the Moderator at 7.45 o'clock P. M. on June 14, 1928.

Voted, That we take up Articles 3 and 4 together.

Article 3. To see if the Town will vote to construct an addition to the William J. Noonan School on Canal Street, purchase original equipment and furnishings therefor, appropriate money for such purposes, and determine in what manner the money shall be raised and how it shall be expended, or do anything in relation thereto. (Elizabeth C. McDonald and others.)

Article 4. To hear and act on the reports of Committees heretofore appointed by the Town.

A report by the Committee on Noonan School Addition was presented.

The following persons were appointed and sworn in as Tellers by the Moderator:

Charles F. Newell	Charles F. Smith
Harry C. Sanborn	George F. Arnold
Robert F. Guild	Arthur D. Speedie

Voted, That the Town Treasurer is hereby authorized and instructed, with the approval of the Selectmen, to borrow a sum not exceeding $40,000 and to issue bonds or notes of the Town therefor, to be payable in accordance with the provisions of Section 19 of Chapter 44 of the General Laws as amended, so that the whole loan shall be paid in not more than 20 years from the date of the issue of the first bond or note.

The proceeds of such bonds or notes to the amount of $40,000, together with $7,500, to be raised from revenue of the current financial year, are hereby appropriated to be expended by a committee, to be appointed for the purpose, for the construction and original equipment and furnishings of an addition to the William J. Noonan School Building on Hemingway and Canal Streets, whereby the floor space of said building will be increased.

Vote: Yes, 499. No, 0.

Voted, That there is hereby established a Committee, to be known as the Noonan School Committee, and hereinafter called "the Committee", to consist of five citizens, qualified voters of the town, one of whom chall be a member of the School Committee chosen by it, the others to be appointed by the Moderator.

No member of the Committee shall have any financial interest, directly or indirectly, in the work hereby committed to it, or in any contract relating thereto.

If the member chosen by the School Committee, shall cease to be a member of the School Committee, he shall cease to be a member of "the Committee". If a vacancy thus occurs, or if from any other cause the School Committee member shall cease to be a member of "the Committee", the vacancy shall be filled by choice of the School Committee. Other vacancies shall be promptly filled by the remaining members of "the Committee".

The Committee is hereby authorized and empowered to procure, determine and approve plans for and to erect, equip, and furnish an addition to the William J. Noonan School Building on Hemingway and Canal Streets to provide new class rooms and increased facilities.

The Committee shall keep a record of its proceedings, and on completion of the work under its charge, file a report in writing

in the office of the Town Clerk, with a detailed statement of receipts and expenditures in relation thereto.

Committee: Appointed by Moderator:

James S. Allen	Ralph T. Hale
Edward H. Kenerson	Harry C. Sanborn

Appointed by School Committee: Elsie B. Tompkins

The vote was declared carried by a unanimous vote.

Voted, That the report of the committee established by vote at the last annual meeting to consider and report upon locations for a new building to provide for secondary school facilities, as printed, be received and placed on file, and the committee discharged.

Voted, That the report of the Committee appointed pursuant to a vote at the last annual town meeting to investigate and report on the matter of enlarging the square at the junction of Washington Street, the Parkway and Winthrop Street, be received and placed on file and its recommendations approved.

That so much of said report as relates to the installation of a traffic beacon and the removal of shrubbery on the property formerly of George F. Parker, deceased, be referred to the Selectmen.

That so much thereof as relates to the removal of shrubbery on the High School lot be referred to the School Committee, and that said Committee be continued with instructions to further consider the subject committed to it and report with recommendations at the next annual town meeting.

Voted, That the report of the committee on Noonan School Addition be received, placed on file, and the committee discharged, and that the report be printed in the next Annual Town Report.

Voted, That the report of the Committee on Library Building and Site be received and placed on file.

An oral report was presented by the Chairman of the Waterways Improvement Committee.

Article 5. To raise and appropriate money, in addition to the sums heretofore appropriated, to defray the expenses of the Town for the current financial year, and especially for any of the following purposes, and determine in what manner the money shall be raised and through whom it shall be expended:

Sewer Construction
Town Hall
Water Construction

SEWER CONSTRUCTION

No motion was presented under Sewer Construction.

TOWN HALL

Voted, That the sum of fourteen hundred (1400) dollars be appropriated, in addition to the amount heretofore appropriated for maintenance of the Town Hall Building, to be expended under the direction of the Selectmen.

WATER CONSTRUCTION

Voted, That the sum of forty-three hundred fifty (4350) dollars be appropriated iu addition to the amount heretofore appropriated, for extension of the water supply system, to be expended under the direction of the Water and Sewer Board.

Voted, That Articles 6 and 7 be taken up and considered together.

Article 6. To see if the Town will amend its Building By-Law by establishing area regulations whereby, subject to such conditions and exceptions as the meeting shall determine, the erection of dwelling houses in single and general residence districts as defined by the Zoning By-Law, upon lots containing less than certain specified areas will be prohibited or regulated, or the reduction below certain specified area of lots already built upon will be prohibited ,or regulated. (Planning Board.)

Article 7. To see if the Town will amend its Building By-Law y establishing front yard set back restrictions in single anP general residence districts, as defined by the Zoning By-Law, whereby subject to such conditions and exceptions as the meeting shall determine, the erection, placing, alteration, or moving of any building or structure so that any part thereof shall be within twenty feet of any other specified distance of the interior line of any way will be prohibited. (Planning Board.)

Voted, That the By-Laws known as the Building Laws be and are hereby amended by inserting after Section 147, as amended, the following new section:

SECTION 147A

AREA REGULATIONS

In the single and general residence districts as now or hereafter defined by the Zoning By-Law, no single house shall hereafter be erected or placed on a lot containing less than six thousand five hundred (6,500) square feet, and no other residence building shall be hereafter erected or placed on a lot containing less than seven thousand, five hundred (7,500) square feet; but this shall not prevent the erection or placing of any residence building on any lot containing a less area; provided such lot on the effective date of this section does not adjoin other land of the same owner available for use in connection with such lot.

If any such residence building is placed on a lot smaller in area than hereby prescribed and such lot is hereafter further reduced in area, or if any lot on which any such residence building is placed is hereafter reduced in area so that it becomes smaller than hereby prescribed, except in either case by the taking of a portion thereof by eminent domain, the said building thereon shall not be used until sufficient land is restored or added to said lot so that it will contain an area equal to its original area or equal to the area hereby prescribed for such building.

FRONT YARD SET BACK

In the aforesaid single and general residence districts no building shall be hereafter erected, altered, placed or moved so that any part thereof, except eaves and uncovered steps, shall be within twenty (20) feet of the nearest exterior line of any public way, or any private way shown on a plan approved by the Board of Survey or open for public use.

If a building lot is affected by a building line established by the Town, the easement imposed by such building line shall control and the requirements of this section respecting the distance of buildings from the way along which the building line runs shall not apply.

BOARD OF APPEAL

The Board of Appeal in its discretion may wholly, or to such extent as it may prescribe, exempt any lot from the provisions of this section respecting area of lot or set back of buildings and in specific cases vary the application of any provision of this Section; but in no case shall said Board grant relief from any such provisions unless, in its opinion, the enforcement thereof would involve practical difficulty or unnecessary hardship and the granting of relief will not result in menace to the public safety, health or welfare of the neighborhood, and no such relief shall be granted except by the unaminous decision of all the members of said Board, rendered upon a written petition addressed to said Board and after a public hearing thereon, of which notice, at the expense of the petitioner shall be mailed to the petitioner and to the owners of all property deemed by said Board to be affected thereby as they appear on the most recent local tax list, and also advertised in a newspaper, if any, published in the town. (Approved by the Attorney General on November 1,1928, advertised in the "Winchester Star" of November 2,9,16,1928 and in force November 17, 1928.)

Article 8. To see if the Town will modify or amend its Zoning By-Law by adding thereto a new section substantially as follows:

USE OF LAND

No land in any district shall be used for any purpose for which a new building or structure in such district may not be constructed or used under the provisions of this by-law; provided however that nothing in this section shall prevent the continued use of any land for the purpose for which it is used at the time this section takes effect, nor prevent the use of any land for farms, gardens, nurseries, trees, shrubbery, parks, ways, play-grounds, cemeteries and such purposes as are incidental to or usual in connection with any of said purposes, or will otherwise restrict the use of the premises or provide that premises be subject to special regulations as to their use. (Planning Board

An affidavit of public notice of proposed amendment to the Winchester Zoning By-Law was filed by Frank E. Rowe, Secretary of the Planning Board.

A Report and Recommendations of the Planning Board under Article 8 of the Warrant for the Town Meeting to be held on June 11, 1928 was filed by the Planning Board.

The motion offered under this Article was lost as a two-thirds vote is required for passage.

Vote: Yes, 184. No, 140.

Voted, That we now take up Article 10.

Article 10. To see if the Town will vote to acquire by eminent domain, purchase or otherwise, or to take bonds for the conveyance of land adjacent to and in the vicinity of Horn Pond Brook between Wedge Pond and the Woburn line, for the purpose of a public park or parks or for any municipal or public purpose; appropriate money therefor; determine in what manner the money shall be raised; or take any action in the premises. (Waterways Improvement Committee.)

John A. Tarbell was duly appointed and sworn as Teller.

Voted, That the Park Commissioners be and hereby are authorized to locate a public park within the area hereinafter defined

and for that purpose are further authorized and empowered, on behalf of the Town, to take by eminent domain or by purchase, or otherwise,

The bed of Horn Pond Brook and all the land through which said brook flows, from the Woburn line to the Northerly exterior line of Lake Street, lying between lines parallel at all points and fifteen feet distant Northeasterly and Southwesterly from the present thread of the stream, and for this purpose the sum of Five Thousand ($5000) is hereby appropriated.

Vote: Yes, 236. No, 3.

Voted, That we take up Article 11.

Article 11. To see if the Town will vote to acquire by eminent domain, purchase or otherwise, or to take bonds for the conveyance of part or all of that parcel of land bounded easterly by Main Street, westerly by Wedge Pond and northerly by Lake Street, for the purpose of a public park or for any municipal or public purpose; appropriate money therefor; determine in what manner the money shall be raised; or take any action in the premises. (Waterways Improvement Committee.)

The motion offered under this Article was lost.

Vote: Yes, 83. No, 151.

Article 9. To see if the Town will authorize the Waterways Improvement Committee to dredge and clean, and improve the shores of the Mill Pond between Mt. Vernon Street and Main Street, and appropriate a sum of money therefor, or take any action in relation thereto. (Waterways Improvement Committee)

Voted, That action under Article 9 be indefinitely postponed.

Voted, That we now take up Article 13.

Article 13. To see if the Town will authorize and direct the Board of Selectmen to petition the next session of the Legislature for authority to raise by taxation the necessary amount of money to pay the cost of the war memorial, or to enact anything in respect thereto. (Willard T. Carleton and others.)

Moved and Seconded, That the Selectmen be and are hereby authorized and requested to file seasonably with the next session

of the General Court of the Commonwealth a petition, accompanied by the requisite form of bill or bills for such legislation as may be necessary to enable the Town thereafter to raise, by taxation or otherwise, and appropriate, for the purpose, such sum or sums of money as may be necessary to pay the cost of the War Memorial.

Vote: Yes, 61. No, 96. The motion was declared lost.

Article 12. To see if the town will vote to acquire by eminent domain, purchase or otherwise for the site of a public library, or for any other municipal purpose, the land with the buildings thereon, known as the "Corse Property" at the northeasterly corner of Mystic Valley Parkway and Washington Street, bounded:

SOUTHERLY by Mystic Valley Parkway about 216.84 feet;

EASTERLY by land of Parker, about 118.50 feet,

NORTHERLY by land of Dunham and land of Norton about 226.10 feet, and

WESTERLY by Washington Street, about 108.16 feet; containing 24,690 square feet more or less; appropriate money therefore, determine how the money shall be raised or take any action in the premises. (Library Building Committee.)

Voted, That the subject matter of this Article be indefinitely postponed.

Article 14. To see if the Town will rescind its action, taken at the last annual town meeting, whereby an amendment to Article VI of the By-Laws was adopted, changing the title and adding a new section after Section 17, providing for the assessment of two-thirds of the actual cost of sewer construction, and will now amend said Article VI of the By-Laws by striking out the title and inserting in place thereof the following new title:

WATER WORKS AND SEWERAGE SYSTEM

and by inserting after Section 17 a new section substantially as follows:

SECTION 18. Two-thirds of the cost of the construction hereafter of any sewer or extension of any existing sewer or the

doing of any other work in connection therewith, except particular sewers from common sewers to the lines of ways, shall be assessed upon the estates especially benefited thereby, under and subject to the provisions of Chapter 180 of the Acts of 1927, and such cost shall be the average cost, to be determined by the water and sewer board in each year, of such construction and extension and other work in connection therewith in a period of five years next preceding the year in which such average cost is to be determined. (Water and Sewer Board)

Voted, That the vote passed at the last annual town meeting, whereby an emendment to Article VI of the By-Laws was adopted, changing the title and adding a new section after Section 17, providing for the assessment of two-thirds of the actual cost of sewer construction be and is hereby rescinded.

Voted, That Articles VI of the By-Laws be and is hereby amended by striking out the title and inserting in place thereof the following new title:

WATER WORKS AND SEWERAGE SYSTEM

and by inserting after Section 17 the following new section:

SECTION 18. Two-thirds of the cost of the construction hereafter of any sewer or extension of any existing sewer or the doing of any other work in connection therewith, except patricular sewers from common sewers to the lines of ways, shall be assessed upon the estates especially benefited thereby, under and subject to the provisions of Chapter 180 of the Acts of 1927, and such cost shall be the average cost, to be determined by the water and sewer board in each year, of such construction and extension and other work in connection therewith in a period of five years next preceding the year in which such average cost is to be determined.

(Approved by Attorney General on July 10, 1928, advertised in "Winchester Star" of July 20-27 and Aug. 31, 1928 and in force Aug. 4, 1928.)

Article 15. To see if the Town will appropriate money for the necessary expenses of any of its officers and employees to be

incurred outside the Commonwealth in securing information upon matters in which the Town is interested or which may tend to improve the service in any Town Department.

Voted, That the sum of seven hundred and seventy-five dollars ($775) be appropriated for the necessary expenses of town officers and employees to be incurred outside the Commonwealth in securing information upon matters in which the Town is interested or which may tend to improve the service in any Town Department, to be expended as follows:

Not exceeding one hundred and seventy-five dollars ($175) under the direction of the Selectmen, not exceeding three hundred dollars ($300) under the direction of the School Committee and not exceeding two hundred dollars ($200) under the direction of the Board of Health, and not exceeding one hundred dollars ($100) under the direction of the Water and Sewer Board.

Article 16. To see if the Town will authorize the sale and conveyance or other disposition of the Prince School lot on Church Street, or take any action in relation thereto.

Voted, That the subject matter of this Article be indefinitely postponed.

Winchester, Mass., June 14, 1928

To the Town Clerk of Winchester, Mass.

We hereby certify that Five Hundred Thirty-six (536) Voters were admitted to the Town Meeting held on June 14, 1928 at 7.45 o'clock P. M. in the Town Hall, Winchester, Mass.

ROBERT H. SULLIVAN
JOSEPH A. BLACKHAM
WILLIAM E. RAMSDELL
CHARLES F. SMITH
DWIGHT D. ELLIOTT
Tellers

Winchester, Mass., June 14, 1928

Then personally appeared the above-named Tellers and made

oath that the foregoing statements subscribed to by them are true to the best of their knowledge and belief.

Before Me,

MABEL W. STINSON

Town Clerk

Voting Lists and Counters were used at the entrance to the Hall and the following Tellers served:

Republicans	Democrats
William E. Ramsdell	Robert H. Sullivan
Charles F. Smith	Dwight D. Elliott
Joseph A. Blackham	Royal J. McCarthy

Voted, That this meeting be now dissolved.

Meeting dissolved at 12.20 o'clock A. M. on June 15, 1928.

Attest:

MABEL W. STINSON

Town Clerk

STATE ELECTION

November 6, 1928

Meeting was called to order by J. Harper Blaisdell, Chairman of the Board of Selectmen and Presiding Officer, at 6.55 o'clock A. M.

Warrant was read by the Town Clerk including the service thereof by William R. McIntosh, Constable.

The following Election Officers, previously appointed by the Board of Selectmen, were sworn to the faithful performance of their duties by the Town Clerk:

Republicans	Democrats
Joseph R. Mathews	Ruth Ambrose
Florence E. Plummer	Albert E. Thorne
William E. Ramsdell	John E. Boyle
Charles F. Smith	Francis S. Martin
Alfred E. Sweet	Robert H. Sullivan
Dana C. Pickering	John M. Cullen
Arthur W. Lloyd	Francis W. Tansey
Joseph A. Blackham	Daniel F. Dinneen
Esther Almquist	Dwight D. Elliott
Bertha G. Thompson	Royal McCarthy
Stevenson Corey	Anna E. McKenzie
Joseph Fessenden	Edward G. MacDonald
George W. Tilley	Alice G. Fitzgerald

Of these Election Officers, the following were appointed as Ballot Clerks:

Republicans	Democrats
William E. Ramsdell	Robert H. Sullivan
Joseph R. Mathews	Edward G. MacDonald

Voted, That the hour of closing the Polls be extended from six o'clock P. M. to seven o'clock P. M. **Vote.** Yes, 27. No, 15.

Ballot Boxes were shown to be empty.

Polls were declared open at 7.02 o'clock A. M.

At 6.50 o'clock P. M. the Town Clerk presented the Presiding Officer with One hundred Fifty-two (152) envelopes containing Absent Voter Ballots received by her.

At 7. o'clock P. M. it was

Voted, That the Polls be now closed,

And the Polls were thereupon closed.

Voting Lists were divided from "A to K" and "L to Z", and there were accordingly two entrances to the Polling Place in the Town Hall, and two Ballot Boxes, numbered one and two, respectively, were used.

Immediately after the close of the Polls, the Presiding Officer caused all of the One Hundred Fifty-two (152) envelopes containing Absent Voter Ballots to be opened and signatures, affidavits, and postmarks, etc. to be examined in accordance with Section 95, Chapter 54 of the General Laws and any amendments there may be thereto, and one was rejected as defective, and One Hundred Fifty-one (151) were found to be correct.

The names of these One Hundred Fifty-one (151) Absent Voters were checked on the voting lists and then the One Hundred Fifty-one (151) Absent Voter Ballots were deposited in the Ballot Boxes.

Check List 1 showed 2,875 names checked.

Check List 2 showed 2,837 names checked.

Ballot Box 1. registered 2,877.

Ballot Box 2 registered 2,841.

Total Ballot Box registration 5,718.

Total number Ballots cast, 5,712.

Ballot Box 1 registered twice for each of two Ballots deposited

and Ballot Box 2 registered incorrectly four times, all of which was occasioned by Ballots being caught in machinery.

There were eight (8) Spoiled Ballots returned.

Number Voted: Males, 2676. Females, 3036.

At 3.25 o'clock A. M. on November 7, 1928, the Presiding Officer announced the result of the canvas of votes as follows:

ELECTORS OF PRESIDENT AND VICE-PRESIDENT

FOSTER and GITLOW—WORKERS PARTY—2

At Large

Hubert Riley of Boston — Robert Zeims of Boston

By Districts

1. William Jahonen of Gardner
2. John Louko of Norwood
3. Henry Gage of Brockton
4. George Kraska of Winthrop
5. Emma P. Hutchins of Boston
6. Joseph Ginsberg of Worcester
7. Sholom Reinstein of Chelsea
8. Adolph Suikonen of Maynard
9. Joseph Goldberg of Lynn
10. Lewis -Marks of Boston
11. John Hurwitz of Boston
12. Elsie Pultur of Boston
13. Alexander Taraska of Lowell
14. Nathan K. Kay of Boston
15. Stephen Puleo of Boston
16. Boris Kleid of Boston

HOOVER and CURTIS—**Republican**—Thirty-seven Hundred Sixty-six(3766)

At Large

Mabel C. Batchelder of Worcester — John Richardson of Canton

By Districts

1. Oscar O. LaMontagne of Holyoke
2. Phelps Brown of Springfield
3. Calvin D. Paige of Southbridge
4. George F. Booth of Worcester
5. Raoul H. Beaudreau of Marlborough
6. Elizabeth H. Dunham of Salem
7. Cornelius J. Corcoran of Methuen
8. Hildegarde I. Christenson of Belmont
9. Frank A. Bayrd of Malden
10. Edward G. Graves of Boston
11. Guy W. Cox of Boston
12. Sadie Lipner Shulman of Boston
13. E. Mark Sullivan of Boston
14. Adeline Ricci of Quincy
15. Carl A. Terry of Fall River
16. Bertha N. Packard of Fairhaven

REYNOLDS and CROWLEY—**Socialist Labor**—No Votes (0)

At Large

Louis Galber of Lynn — Felix Manevitz of Boston

By Districts

1. Patrick A. Murphy of Greenfield
2. George A, Hassiotis of Springfield
3. Alonzo D. Wheeler of Westminster
4. Olof Olson of Worcester
5. John R. MacKinnon of Lowell
6. John T. Mattson of Gloucester
7. Fred E. Oelcher of Peabody
8. Peter O'Rourke of Medford
9. Daniel T. Blessington, Somerville
10. Barnet Wasserman of Chelsea
11. Albert L. Waterman of Boston
12. Domenico A. diGirolamo, Boston
13. David Craig of Milford
14. John A. Nelson of Quincy
15. Harry Bentley of Fall River
16. Amedee F. Vassar of Plymouth

SMITH and ROBINSON—**Democratic**—Eighteen Hundred Sixty-one Votes (1861)

At Large

Arthur Lyman of Waltham
Martha R. Peters of Boston

By Districts

1. Daniel England of Pittsfield
2. Ray Stannard Baker of Amherst
3. Marcus A. Coolidge of Fitchburg
4. Thomas J. Barrett of Worcester
5. Humphrey O'Sullivan of Lowell
6. Lawrence P. Dodge of Newburyport
7. Agnes F. Higgins of Lawrence
8. Jessie Woodrow Sayre of Cambridge
9. Melvin B. Breath of Chelsea
10. Felix Marcella of Boston
11. James M. Curley of Boston
12. William J. Foley of Boston
13. Strabo V. Claggett of Newton
14. Frank J. Donahue of Boston
15. Edmond P. Talbot of Fall River
16. James P. Doran of New Bedford

THOMAS and MAURER—**Socialist**—Five Votes (5)

At Large

Charlotte B. Hallowell of Medford
George E. Roewer of Cambridge

By Districts

1. Vincent G. Burns of Pittsfield
2. Nelson J. West of Springfield
3. John Suominen of Fitchburg
4. Thomas J. Conroy of Worcester
5. William E. Sproule of Lowell
6. Leonard Spalding of Newburyport
7. Thomas J. Nicholson of Lawrence
8. Sylvester J. McBride of Watertown
9. Max Sandler of Chelsea
10. Reuben Gurainick of Boston
11. Lucy Lee of Boston
12. Joseph Bearak of Boston
13. Patrick J. Leonard of Boston
14. Franklin C. Gifford of Brockton
15. Hugh Dunbar of N. Attleboro
16. Walter Barlow of New Bedford

Blanks

GOVERNOR **Votes**

Frank G. Allen of Norwood—**Republican**—Thirty-seven Hundred Fifteen 3715
Chester W. Bixby of Haverhill—**Workers Party**—Five 5
Charles H. Cole of Boston—**Democratic**—Eighteen Hundred Thirty 1830
Washington Cook of Boston—**Vigorous Probition Enforcement**—Two 2
Mary Donovan Hapgood of North Brookfield—**Socialist Party**—None 0
Edith Hamilton MacFadden of Cambridge—**Independent Citizen**—Two 2
Stephen J. Surridge of Lynn—**Socialist Labor Party**—None 0
Blanks—One Hundred Fifty-eight 158

LIEUTENANT GOVERNOR

John Corbin of Worcester—**Workers Party**—Fifteen 15
Henry C. Hess of Boston—**Socialist Labor Party**—Three 3
Walter S. Hutchins of Greenfield—**Socialist Party**—Eight 8
John F. Malley of Newton—**Democratic**—Sixteen Hundred Eighty-three 1683
William Sterling Youngman of Boston—**Republican**—Thirty-six Hundred Ninety-four 3694
Blanks—Three Hundred Nine 309

SECRETARY

Harry J. Canter of Boston—**Workers Party**—Twenty-six 26
Frederick W. Cook of Somerville—**Republican**—Thirty-six Hundred Fifty-eight 3658

Oscar Kinsalas of Springfield—**Socialist Labor Party**—Twenty-seven 27
Joseph Santosuosso of Boston—**Democratic**—Fifteen Hundred Sixty-two 1562
Edith M. Williams of Brookline—**Socialist Party**—Sixteen 16
Blanks—Four Hundred Twenty-three 423

TREASURER

James P. Bergin of Webster—**Democratic**—Fifteen Hundred Eighty-nine 1589
Albert Sprague Coolidge of Pittsfield—**Socialist Party**—Thirteen 13
John W. Haigis of Greenfield—**Republican**—Thirty-six Hundred Eighty-nine 3689
Albert Oddie of Brockton—**Workers Party**—Six 6
Charles S. Oram of Boston—**Socialist Labor Party**—One 1
Blanks—Four Hundred Fourteen 414

AUDITOR

John W. Aiken of Chelsea—**Socialist Labor Party**—Twelve 12
Alonzo B. Cook of Boston—**Republican**—Thirty-one Hundred Ninety 3190
David A. Eisenberg of Boston—**Socialist Party**—Eight 8
Eva Hoffman of Boston—**Workers Party**—Thirty-nine 39
Francis J. O'Gorman of Boston—**Democratic**—Eighteen Hundred Fifty-five 1855
Blanks—Six Hundred Eight 608

ATTORNEY GENERAL

Edward P. Barry of Boston—**Democratic**—Sixteen Hundred Thirty-seven 1637
Morris L. Becker of Boston—**Socialist Labor Party**—Four 4
Max Lerner of Worcester—**Workers Party**—Five 5
John Weaver Sherman of Boston—**Socialist Party**—Four 4
Joseph E. Warner of Taunton—**Republican**—Thirty-six Hundred Eighty-five 3685
Blanks—Three Hundred Seventy-seven 377

SENATOR IN CONGRESS

John J. Ballam of Boston—**Workers Party**—Ten 10
Alfred Baker Lewis of Cambridge—**Socialist Party**—Five 5
David I Walsh of Fitchburg—**Democratic**—Nineteen Hundred Forty-seven 1947
Benjamin Loring Young of Weston—**Republican**—Thirty-five Hundred Seventy-two 3572
Blanks—One Hundred Seventy-eight 178

CONGRESSMAN—EIGHTH DISTRICT

James P. Brennan of Cambridge—**Democratic**—Fifteen Hundred Fifty-nine 1559
Frederick W. Dallinger of Cambridge—**Republican**—Thirty-seven Hundred Twelve 3712
Blanks—Four Hundred Forty-one 441

COUNCILLOR—SIXTH DISTRICT

Harvey L. Boutwell of Malden—**Republican**—Thirty-five Hundred Eighty-one 3581
Robert J. Muldoon of Somerville—**Democratic**—Fifteen Hundred Eighty-five 1585
Blanks—Five Hundred Forty-six 546

SENATOR—SIXTH MIDDLESEX DISTRICT

Charles T. Daly of Medford—**Democratic**—Seventeen Hundred Twelve 1712
Charles C. Warren of Arlington—**Republican**—Thirty-five Hundred Fifty-seven 3557
Blanks—Four Hundred Forty-three 443

REPRESENTATIVE IN GENERAL COURT—
TWENTY-NINTH MIDDLESEX DISTRICT

Thomas R. Bateman of Winchester—**Republican**—Thirty-seven Hundred Thirty-nine 3739
Whitfield L. Tuck of Winchester—**Democratic**—Fifteen Hundred Sixty-seven 1567
Blanks—Four Hundred Six 406

COUNTY COMMISSIONERS—MIDDLESEX COUNTY

Nathaniel L. Bowditch of Framingham—**Republican**—Thirty-two Hundred Seventy-seven 3277
George L. Colson of Wakefield—**Democratic**—Twelve Hundred Seventy 1270
Daniel F. McBride of Malden—**Democratic**—Twelve Hundred Fifty-three 1253
Walter C. Wardwell of Cambridge—**Republican**—Twenty-nine Hundred Ninety-six 2996
Blanks—Twenty-six Hundred Twenty-eight 2628

CLERK OF COURTS—MIDDLESEX COUNTY

John D. Medeiros of Somerville—**Democratic**—Fourteen Hundred Forty-two 1442
Ralph N. Smith of Arlington—**Republican**—Thirty-five Hundred Thirty-eight 3538
Blanks—Seven Hundred Thirty-two 732

REGISTER OF DEEDS—MIDDLESEX SOUTHERN DISTRICT

John C. Kelleher of Somerville—**Democratic**—Fourteen Hundred Fifty 1450
Thomas Leighton of Cambridge—**Republican**—Thirty-four Hundred Eighty-one 3481
Blanks—Seven Hundred Eighty-one 781

ASSOCIATE COMMISSIONER—MIDDLESEX COUNTY
(To fill vacancy)

Melvin G. Rogers of Tewksbury—**Republican**—Thirty-six Hundred Fifty-three 3653
Blanks—Two Thousand Fifty-nine 2059

LAW PROPOSED BY INITIATIVE PETITION

Shall the proposed law which provides that it shall be lawful in any city which accepts the act by vote of its city council and in any town which accepts the act by vote of its inhabitants, to take part in or witness any athletic outdoor sport or game, except horse racing, automobile racing, boxing or hunting with firearms, on the Lord's Day between 2 and 6 P. M.; that such sports or games shall take place on such playgrounds, parks or other places as may be designated in a license issued by certain licensing authorities; that no sport or game shall be permitted in a place other than a public playground or park within one thousand feet of any regular place of worship; that the charging of admission fees or the taking of collections or the receiving of remuneration by any person in charge of or participating in any such sport or game shall not be prohibited; that the license may be revoked; and that in cities and town in which amateur sports or games are permitted under existing law such amateur sports or games may be held until the proposed law is accepted or the provisions of the existing law fail of acceptance on resubmission to the people, which law was disapproved in the Senate by a vote of 9 in the affirmative and 22 in the negative, and in the House of Representatives by a vote of 93 in the affirmative and 110 in the negative, be approved?

			Votes
Vote:	Yes,	Twenty-four Hundred Sixty-six	2466
	No,	Twenty-three Hundred Eighty-four	2384
	Blanks,	Eight Hundred Sixty-two	862

"Shall an act passed by the general court in the year nineteen hundred and twenty-eight, entitled 'An Act to establish in the Town of Winchester representative town government by limited town meetings' be accepted by this town?"

			Votes
Vote:	Yes,	Three Thousand Sixty-five	3065
	No,	Seventeen Hundred Sixteen	1716
	Blanks,	Nine Hundred Thirty-one	931

Attest:

MABEL W. STINSON

Town Clerk

RECOUNT FOR GOVERNOR OF THE COMMONWEALTH OF MASSACHUSETTS

Winchester, Mass., November 14, 1928

We hereby certify that, in compliance with a petition filed with the Town Clerk, a Recount of all Ballots cast at the State Election, held on November 6, 1928 for Governor of the Commonwealth of Massachusetts, in the Town of Winchester, Mass., was held by the Registrars of Voters on November 14, 1928, and the result was determined as follows:

	Votes
Frank G. Allen of Norwood	3715
Chester W. Bixby of Haverhill	5
Charles H. Cole of Boston	1830
Washington Cook of Boston	2
Mary Donovan Hapgood of North Brookfield	0
Edith Hamilton MacFadden of Cambridge	2
Stephen J. Surridge of Lynn	0
Blanks	158
Total	5712

(Signed)

BERNARD F. MATHEWS
HOWARD S. COSGROVE
GEORGE J. BARBARO
MABEL W. STINSON
Registrars of Voters of Winchester

Town of Winchester, Mass.
Town Clerk's Office
Received and Filed November 14, 1928. 10h 20m P. M.
Mabel W. Stinson,
Town Clerk

THE COMMONWEALTH OF MASSACHUSETTS

County of Middlesex:

At a meeting of the qualified voters of REPRESENTATIVE DISTRICT NUMBER TWENTY-NINE, held on the sixth day of November instant, for the choice of Representative in the

General Court, to be holden on the first Wednesday of January, next,

THOMAS R. BATEMAN (R) of 7 Lewis Road, Winchester

was elected to said office.

Dated at Winchester, the fourteenth day of November in the year one thousand nine hundred and twenty-eight.

J. HARPER BLAISDELL
HARRY W. STEVENS
WALTER H. DOTTEN
THOMAS F. FALLON
JOSEPH W. WORTHEN
Selectmen of Winchester

A Certificate of Election was issued to Thomas R. Bateman.

MARRIAGES

Marriages registered during the year ending December 31, 1928

Date		Name	Residence
Jan.	15	Rufus Alfred Somerby	Winchester
		Mildred Sylvia Dale	Winchester
	29	James Patrick Casey	South Boston
		Anna Gertrude O'Connor	Winchester
Feb.	11	Cornish P. Hinkley	Tisbury
		Doris Estelle West	Edgartown
	18	Elmer Dayton Ripley	Roslindale
		Jessie May Nauffts	Winchester
	19	John Landy	Woburn
		Bridget Grealish	Winchester
	20	Norman John Ewen	Montpelier, Vt.
		Dorothy Louise Lord	Montpelier, Vt.
	25	Carroll A. Fiske	Melrose
		Lela Bowlby Patterson	Boston
	26	Philip O'Brine	Winchester
		Elizabeth Feeney	Winchester
Mar.	3	Theodore Von Rosenvinge, Jr.	Winchester
		Mary Jarvie Worcester	Winchester
	10	Stephen Barton Neiley	Winchester
		Elizabeth Barton	Winchester
	31	Arthur Eisan Dotten	Winchester
		Jessie Catherine Graham	Winchester
Apr	1	John James Hickey	Medford
		Mary Madeleine Murphy	Winchester
	8	Robert Arnold Reynolds	Winchester
		Clara Cushing Wood	Winchester
	8	Thomas Joseph Bane	Bristol, Pa.
		Mary Elizabeth Fitzgerald	Winchester
	8	Charles T. W. Williams	Winchester
		Hazel Evelyn Schefisch	Lynnfield
	9	Henry I. Greeley	Winchester
		Charlotte L. Long	Bridgeport, Conn.
	9	Henry Thomas Maloney	Winchester
		Gertrude Violetta Whalen	Winchester
	9	Thomas Joseph O'Melia	Winchester
		Alice Elizabeth Popolowski	Winchester
	14	Howard Arthur Wallace	Stoneham
		Ruth Anita McElhiney	Winchester
	15	Alexander Samoiloff	New York, N. Y
	25	Edward Joseph Murphy	Winchester
		Catherine Mary Duran	Winchester
	25	William Edgar Creamer	Winchester
		Anna Margaret MacLean	Medford
	28	Allston Allen Stillman	Winchester
		Ethel May Carter	Boston
	29	Wilfred Carl Bombard	Stoneham
		Margaret Elizabeth McKee	Winchester
	29	Ellsworth Kenneth Lang	Brookline
		Velma Parker Glass	Winchester
May	9	Jacob Franklin Hodge, Jr.	Cambridge
		Marie Poland Kittredge	Allston
	12	Richard Karl Hazen	Woburn
		Caroline Anna Vaughn	Woburn

Date		Name	Residence
May	12	James Walter Hardy	Winchester
		Iris Eleanor Gordon	Winchester
	26	Bertil Bernard Hanson	Winchester
		Carrie Amilia Neilson	Billerica
June	2	Ralph Edward Carlisle, Jr.	Winchester
		Lavinia Allen Johnson	Medford
	6	James Joseph Hession	Woburn
		Anne T. Eagen	Winchester
	9	Raemond Micheal Gesslein	Winchester
		Evelyn Flossie Finnimore	Winchester
	9	Lawrence Stutson Martin	Melrose
		Marjorie Ordway	Winchester
	11	Lloyd Renford Gardiner	Moncton, N. B.
		Grace Elizabeth Milliken	Winchester
	15	Daniel Kelley	Winchester
		Isabel Locke Andrews	Winchester
	15	Wendell Doolittle Mansfield	Winchester
		Priscilla Wheeler	Concord
	16	Helge Reinholdt Johnson	Winchester
		Ebba Hildevig Johnson	Woburn
	16	Charles Valentine Smith	Weymouth
		Mabel Vivian Shaw	Winchester
	18	Windsor Keith Forbes	Malden
		Eliza Emma Goreham	Winchester
	18	Edward McGrath	Everett
		Catherine Marie McMinamin	Winchester
	23	Philip Howard Bartlett	Winchester
		Charlena Dean	Winchester
	23	D'Arcy Andrews Young, Jr.	Springfield
		Ruth Eaton Hovey	Winchester
	23	Edward William Drohan	Winchester
		Rose Claire Condrey	Lowell
	24	John Joseph Kelley	Winchester
		Julia Theresa Nagle	Winchester
	24	John Frederick McCauley, Jr.	Winchester
		Mildred Mae Sullivan	Woburn
	24	William Edward Donovan	Milton
		Anne Marie Sweeney	Winchester
	24	Talma Temple Greenwood	Winchester
		Alice Katherine McGarry	Woburn
	25	Francis Joseph O'Donnell	Medway
		Mary Agnes Murphy	Winchester
	28	Leslie Lysander Hartwell, Jr.	Winchester
		Mary Sullivan	Malden
	30	Michael Philip Meskell	Winchester
		Ellen Frances McCarthy	Somerville
	30	Marshall Wyman Symmes	Winchester
		Marion Ladd	Winchester
July	4	John Joseph Callahan	Winchester
		Margaret Mary Trepaney	West Medford
	7	Burce Clinton Everson	Richfield Springs, N. Y.
		Gertrude Sears Upham	Winchester
	14	Louis Geerts	West Medford
		Charlotte Fiske Teel	Winchester
	17	Kenneth Furber Caldwell	Winchester
		Esther Sheldon Shinn Salzman	Lansdowne, Pa

Date		Name	Residence
July	31	Carlton Robart McCarthy	Winchester
		Nettie H. Hughes	Winchester
Aug.	4	Frederick Anderson Parshley	Winchester
		Margaret Catherine LesCarbeaux	Watertown
	12	Henry Carpenter Heitz	Medford
		Susan Anna McElhinney	Winchester
	12	Elmer John Kiley	Boston
		Myra Alice Cresey	Winchester
	19	Herbert Lawrence Robinson	Woburn
		Bessie Waters	Winchester
	23	Lester Malcolm Lane	Hingham Center
		Dorothy May Ayer	Winchester
	31	Carl Albert Nelson	Winchester
		Ruth Margaret Powers	Winchester
Sept.	1	Frederick Arthur Boyle	Winchester
		Kathryn Marion Smith	Boston
	1	Charles Lawrence Bankart	Egypt
		Alice Rogers	Winchester
	1	James Thomas Mobbs	Winchester
		Bessie Boardman Waidner	Natick
	1	Edward Livingston Hunt, Jr.	New York, N. Y.
		Phyllis Gordon Sackett	Winchester
	2	Martin Joseph Kinnane	Reading
		Mary Frances Rogers	Winchester
	2	James Ambrose Leonard	Winchester
		Alice M. DeLaurier	Winchester
	8	Arthur Reginald Donaghey	Winchester
		Bertie Taylor	Winchester
	8	Thomas Joseph McNulty	Winchester
		Margaret Marie Connolly	North Billerica
	13	Thomas Francis Flaherty	Boston
		Alta Hartley Beach	Winchester
	15	Robert B. Moffette	Winchester
		Deborah S. Barlow	Media, Pa.
	16	James Anthony Gentile	Woburn
		Constance Mary Bruno	Winchester
	16	Leo Francis Keefe	West Somerville
		Edna Mary Deloria	Winchester
	22	Edgar Saunders May	Chevy Chase, Md.
		Katharine Pike	Winchester
	23	Benjamin Jowett Hartley	Lynn
		Anna Margaret Bright	Winchester
	26	Lawrence D. Nichols	Winchester
		Elizabeth J. Henry	Woburn
	27	Joseph Dervan	Dedham
		Evelyn Mary Kelleher	Winchester
	27	John Joseph Dalton	Winchester
		Jane Elizabeth O'Brien	Winchester
	27	Alvin Macauley Litchfield	West Medford
		Audrey Elois Goddu	Winchester
	28	Walter Adams Redding	Winchester
		Kathleen Hodgson Curtis	Beverly
	30	Louis Kelley	Woburn
		Kathryn Ruth Breslin	Winchester
	30	Henry Knowlton Roberts, Jr.	Winchester
		Miriam Emery	Winchester

Date		Name	Residence
Oct.	5	Harold Bickham Beebe	Boston
		Mary Plunkett Beebe	Winchester
	6	Angelo Gallo	Pittsburgh, Pa.
		Florence Elizabeth Ferrina	Winchester
	6	Ernest Groesbeck Angevine	Winchester
		Helen Crosby	West Newton
	6	Avery Harris Stanton	Norwich, Conn.
		Emma Frances Denison	Winchester
	7	Fotis Antippas	Winchester
		Mary Pappas	Lynn
	10	Charles Lyman Weld	Lexington
		Helen George	Winchester
	14	Joseph Costelloe	Woburn
		Julia Agnes Tracey	Winchester
	18	Fred Rufus Patterson	Woburn
		Mary Agnes Barry	Winchester
	20	John Lawson	Claremont, N. H.
		Margaret Gillies	Winchester
	20	James Hardwicke Adams	Circleville, Ohio
		Helene Virginia Dunton	Circleville, Ohio
	22	Joseph Di Giammerino	Malden
		Anna Gloria Muraco	Winchester
	25	Lawrence Philip Nunley	Winchester
		Hilda Cromwell Guy	Winchester
	27	Philip Porter Dever	Woburn
		Mary Elizabeth Kelley	Winchester
	27	Frederick Charles Purcell	Winchester
		Mary Gertrude Haley	Lexington
	30	James Turner Farrell	Malden
		Florence Dobbins	Winchester
Nov.	1	Edward James O'Brien	Winchester
		Mary Lillian Robbins	Winchester
	1	Winfree Charles Smith	Winchester
		Clara Andre Goode	Winchester
	3	James Melvin Robbins	Winchester
		Virginia Jane Peters	Lenox
	3	Edward Robert Kelley	Winchester
		Mildred E. Maloy	Woburn
	4	John Mathew Soza	East Falmouth
		Mary Oliver	Winchester
	4	Michael Connolly	Woburn
		Helen Flaherty	Winchester
	11	John Francis Cassidy	Winchester
		Mary Catherine McEachern	Woburn
	11	Harry Rehm	Hyde Park
		Alice Kathryn Hanlon	Winchester
	17	Edward Karl Reebenacker	Winchester
		Vera Marie Granberg	Ashland
	23	Francis Joseph Melly	Winchester
		Bernice Foster White	Boston
	25	Robert William Richardson	Winchester
		Helen Catherine Oliver	Boston
Dec.	1	James Greaney	Winchester
		Helen Doherty	Woburn
	3	James Andrew McLaughlin	Woburn
		Mary Jane Kelley	Winchester

Date		Name	Residence
Dec.	6	Thomas Francis McCue	Winchester
		Loretta Anita Jolie	Marlboro
	9	John Joseph Higgins	Hingham
		Delia Mullen	Winchester
	20	Lester Durward Langley	Winchester
		Ella Arline Bishop	Winchester
	27	George James Barbaro	Winchester
		Andree Emilie Maitre	Winchester

Total number of marriages registered 115

DEATHS

Deaths registered during the year ending December 31, 1928

Date		Name	Yrs.	Mos.	Days
Jan.	1	Daniel Roger Harrigan	13	6	18
	1	Augustine Rosa	16	4	9
	2	Carrie A. Hodgdon	71	3	25
	3	William A. Beatty	30	3	
	3	Sarah Julia Rogers	80	2	19
	7	Daniel D. Burns	57		
	20	Natalie Elizabeth Davis			2
	20	Jeremiah Murphy	54	4	6
	21	Thomas P. Hanley	37	2	7
	21	Laura P. Dawes	82	10	24
	25	Mary Adelaide LeMay	28	2	28
	27	Mark Robert Jouett	92		18
	28	Frank E. Murray	76		
Feb.	4	Thomas William Drummond	61	3	25
	5	Angelo Massini	44		
	6	Harry M. Haven	56		
	7	Mary Hannah Miller	84		
	7	Sebastian Francis Colahan	76	6	4
	8	Michael Piluso	50	10	25
	10	Coleman Flaherty	46	7	12
	12	Nils Johnson	26		
	14	Alice Barrett	46		
	20	Jennie Sargent	69		
	24	Frank Iafelli	34	1	
	26	Walter D. Fancie, Jr.			7
	27	Lizzie Johnson Wormelle	81	3	26
	28	James C. McGill	23	6	
	28	Lewis B. Ford	60	10	19
Mar.	2	Luigi Ciarfella	60	7	
	3	Robert Cheathan Hagans	39	11	12
	4	Luigi Merabella	76		
	4	Abbie M. Symonds	74	6	8
	7	Catherine Sullivan	67	7	4
	8	Mary Olson	37		
	8	Nora Ann Feeheney	42		
	12	Anna D. Noonan	41		
	15	Elizabeth Ellis Locke	69	2	
	18	Angeline Melaragni			11½hrs.
	18	Helen Tofuri	4	5	21
	18	Nellie M. Loomis	73	3	9
	21	Frances Palumbo			1 hr.
	22	Ethel M. Robinson	42	6	4
	22	Emma Marshall	43	3	27
	24	Henry C. Coburn	79	9	13
	25	Frances Marchesi			7
	27	Ellen Coughlin	64		
	29	John Byron Pearson	73	9	6
	30	Pratick J. McDonough	54		
Apr.	4-6	Bernard A. Donnelly	47	6	18

Date		Name	Yrs.	Mos.	Days
Apr.	5	W. Eugene Wilde	69	6	24
	6	Horace E. Cummings	72	10	3
	10	Frances W. Hill	69	11	10
	11	———Swymer			8 hrs.
	12	Roger Lewis Parkhurst	1	2	10
	19	Thomas Henry Barrett	63	1	
	23	Martha Avis Howlett	49	5	16
	27	Frances L. Vreeland	83	4	27
May	4	Mary Saunders	86	2	5
	8	William Martin	85	4	12
	11	Margaret Rae	52	5	19
	11	Michael Lombardi	12		
	14	Stillborn			
	21	Annie Toomey	63		
	22	Joseph Pistorino	47	2	12
	23	Julia A. Goodwin	78	1	8
	23	———Cefali			1h, 30 m.
	26	———Arkalis			1
	29	———Kaplan			1 hr.
	29	Percival Adam Hall	57	8	13
	29	Stillborn			
June	4	Adelaide Mellett	60		
	5	Alfred G. Cotter	64		
	7	William O'Connor	59		
	9	Frank Moore	62	2	8
	10	Arthur Errico			2
	10	Alice J. Hersey	50	11	2
	12	Fred E. Lowater	66		
	13	Benjamin Dayton	73	10	19
	22	Catherine Olivadoti	42		
	23	Leah Sheck Folkins	58	5	21
	24	Christian Everson	70	2	18
	25	Mary E. Butler	51		15
	27	———Connors			45 min.
July	2	Mary Doherty	1	7	
	4	Susan F. Lowater	73	4	
	7	Sarah Matheson	67	3	
	8	William Wallace Chesley	86	2	23
	9	George J. Becker	40		
	12	Mary Tufts Andrews	52	2	8
	13	Mary L. Mackesy	63	1	
	13	Moses A. King	75		
	15	William E. Beggs	54	4	18
	17	John W. Trainor	81	1	1
	18	Lester W. Kaulbeck	23		
	19	George William Haven	63		2
	20	Rufus C. Clark	28	9	11
	27	Rose Kerrigan	66		
	28	Catherine Fitzgerald	49		
Aug.	1	Lucy A. Gorham	82	2	10
	1	William H. Gleason	77		11
	5	George F. Edgett	64	3	10
	11	June M. Greeley	6		
	13	Morris Mascioli	10	10	7
	13	Elizabeth Caesar	79	4	
	13	Harlan J. Hook	19	8	24
	15	James McKenzie	20		

Date		Name	Yrs.	Mos.	Days
Aug.	15	Patrick George	24		
	18	George Robert Brine	89		
	20	Axel Erickson	62		
	20	Stillborn			
	22	Angela Dattilo	59		
	24	Ruby Ella Whitten	18	9	26
	25	Stillborn			
	27	Filomena Nutile	52		
	27	Rosa Joyce	59		
	31	Ellen S. Davis	72	4	3
Sept.	2	Stillborn			
	7	Stillborn			
	7	Stillborn			
	7	Clara Johnson	34		
	9	Amber McLeod	32		
	10	Mike Arenstein	45		
	11	Caroline Louise Boileau	88	9	10
	11	———Buckman			30m.
	11	James McParland	52		
	11	Sadie Hanney	44		
	13	Alexander M. Paul	61	6	
	14	Helen Hunt Jackson	17	9	14
	15	Agnes D. Ross	71	1	15
	19	Clarence C. Miller	50	8	19
	21	Stillborn			
	24	Florence Hanson Spear	36		24
	25	Melbourne Victor Crandell	68	7	7
Oct.	3	Joseph Di Baudo	42		
	14	Alfred Enegren	52		7
	20	Alfred L. Young	60	1	17
	20	Guido Almonte	23		
	20	Louisa H. Macdonald	80	10	7
	22	Edward B. Smalley	51	7	
	22	Hannah C. Reardon	69	10	4
	24	Mary Hernon	50		
	26	Sadie Richardson	61	6	23
	26	Winifred Johnson	64		
	27	Lawrence Aloysius Budreau			1
	29	Ashmont Pratt	47		
	30	Annie R. B. Park	66	6	4
Nov.	1	Georgia K. McIntire	75		
	2	Stephen Burke	85		
	3	Rezilda Arrell	65		
	4	Edna Hamilton		1	11
	9	Stillborn			
	9	Annie Campbell	77	2	19
	9	Mary D. Buzzotta	28	3	23
	11	Ellen J. Adams	94	7	
	11	Clara Grey Dolliver	70	2	12
	13	———Frey			2
	19	Stillborn			
	20	George McArdle	6		
	20	Sarah Emma Cole	70	4	6
	23	Raffaela Ficociello	79		
	25	James O'Brien	69		
	29	Henrietta R. Demain	50	7	24
	30	Charles P. Fenno	58	7	17

Date	Name	Yrs.	Mos.	Days
Dec. 7	George Neiley	68	6	6
11	Henrietta Dayton	73	2	26
14	Mary F. Weatherston	71	1	13
17	Sarah L. Tenney	58	9	1
19	John J. O'Neil	79	8	19
24	Frederic A. Parshley	66	2	21
26	Mary Jane Sumner	80	5	8

Number of deaths in Winchester	135
Number of deaths outside Winchester	35
Total number of deaths registered	170

BIRTHS

Births registered during the year Jan. 1, 1928 to Dec. 31, 1928

Males	166
Females	153
Total	319

DOG LICENSES

Males	643
Females	86
Breeder's License	1
Total number licensed	730

SPORTING AND TRAPPING LICENSES

Resident Citizens' Sporting Licenses	143
Alien Sporting License	1
Minor Trappers' Licenses	6
Total number issued	150

Attest:

MABEL W. STINSON

December 31, 1928. *Town Clerk*

REPORT OF SELECTMEN

ORGANIZATION

J. HARPER BLAISDELL, Chairman

WALTER H. DOTTEN HARRY W. STEVENS

THOMAS F. FALLON JOSEPH W. WORTHEN

COMMITTEES

Accounts and Elections: Messrs. Fallon and Stevens
Corporations: Messrs. Stevens and Worthen
Grade Crossings: Messrs. Worthen and Blaisdell
Police and Licenses: Messrs. Dotten, Blaisdell and Worthen
State Aid and Soldiers' Relief: Messrs. Fallon and Dotten
Street Lights: Messrs. Dotten and Fallon
Town Hall: Messrs. Stevens, Dotten and Fallon
Ways and Bridges: Messrs. Fallon, Dotten and Blaisdell
Fire Department: Messrs. Stevens, Blaisdell and Worthen

GEORGE S. F. BARTLETT,
Clerk

BOARD OF SELECTMEN

GENERAL

It is probably a fair statement that the duties of the Board of Selectmen during 1928 have been far more extensive and exacting than in any previous year in the history of the Town. In addition to the usual obligations placed upon the Board, which necessarily increase with the steady growth of the community, the many vitally important questions involved in the proposed elimination of the grade crossing at the Center have been carefully re-examined, and the Board has spent a great deal of further time and effort in performing its obligations, placed upon it by the recent statute, in inaugurating in Winchester "representative government by limited town meetings".

The time spent during the year on town business by each of the selectmen,—who serve without pay—, totalled from one to two and a half months of eight-hour days. A glimpse of the general activity of the Board may be given by merely listing some of the subjects to which it must continually give attention. These include the following:—Police and fire protection, street lights, highways and bridges, state aid and soldiers' relief, traffic regulations, motor bus licenses and regulations, jitney regulations, snow and ice removal, claims, complaints, bill-boards, street numbering, gas mains, public utility rates, administration of certain provisions of the Zoning By Law, consideration and issue of permits for the use of the Town Hall, preparations of lists of jurors, supervision of all primaries and elections, appointment of town officers, and separately signed approval of every voucher issued by each of the departments under the jurisdiction of the Board.

There are also many other subjects of the Board's activities, some of which may be grouped as follows:—guys, bricks, accidents, cemetery funds and pensions; legislation, litigation and public nuisances; dogs, telephone poles and overflowing streams.

Referring to the latter group, for instance, dogs have been subjected to elaborate "restraining orders" drawn by the Town Counsel and enacted by the Board. These orders go to the extent of providing for pursuit by the police and, in extreme cases, death for the dog. 37 dogs were killed by the police in 1928. As to telephone poles, hardly a month passes in which one or more of them are not moved or provided with additional guys or other supports. Overflowing streams, however, though referred to an energetic sub-committee thoroughly immersed in its subject, constitute a continuing nuisance with which so far the Board has been powerless to deal. But with the co-operation of the "Committee on Waters and Waterways" and the Board of Health, the town may still be saved from total inundation. It is understood that the former committee, by expenditure of some six thousand dollars for investigation and research, has successfully traced many of these streams back to their origins. That committee's second illustrated report of its findings is awaited with interest.

In this connection, students with a bent for historical research will be reminded that the official name of this village was once "Water*field*". That however was early in the nineteenth century, before the introduction of electric systems raised so many of life's activities to higher levels.

Throughout their activities the selectmen have shown that sustained and vigorous activity, by day and by night, with occasional periods of utter fatigue, which would naturally be expected of only five "town fathers" who are required each year diligently to procreate, first out of one dispassionate department and then out of another, a whole succession of municipal improvements which, when produced, most folks see and use and merely take "for granted"; and who are then expected to summarize their accomplishments and describe their official progeny in cheerful, compact chronicles, which no one ever reads.

FINANCES

The total secured and unsecured indebtedness of the town on December 31, 1928 was $704,000.00, approximately $259,000 below the statutory debt limit. The total amount of the maturing indebtedness which will be paid in 1929 is $66,000.00. On December 31, 1929, unless further bonds or notes are authorized and issued, the Town's indebtedness will be approximately $638,000; and assuming a normal increase in assessed valuations during 1929, that indebtedness will be approximately $350,000.00 below the general statutory debt limit. The specific authority given to the town by special act of the general court to exceed the general debt limit by not more than $250,000.00 for the building and equipment of a secondary school, is not considered in this computation.

More detailed information concerning the bonds and the unsecured notes issued for loans in anticipation of revenue, and taxes, is as follows:

(1.) BONDS

The bonded indebtedness of the Town on January 1, 1928, was $789,500.

Bonds have matured during the year amounting to $85,500.

leaving the net bonded debt on December 31,1928, $704,000. None of the Noonan School Bonds, authorized in the amount of $40,000., have been issued. Temporary loans in anticipation of that issue are referred to below. During 1929 bonds maturing will amount to $66,000.00 and interest charges will amount to $29,985.00.

II. NOTES

Loans in Anticipation of Revenue.

Under date of March 12, 1928, the Town Treasurer was authorized to call for bids for a loan of $200,000. in anticipation of revenue. The award was made to the Old Colony Corporation at 3.664% discount. The notes were dated March 27, 1928 and were payable at the Old Colony Trust Company on November 7, 1928.

Under date of May 21, 1928, the Town Treasurer was authorized to call for bids for a loan of $200,000. in anticipation of revenue. The award was made to Solomon Bros. & Hutzler at 4.06% plus premium of $1.00. The notes were payable at the Old Colony Trust Company and were due December 12, 1928.

Under date of Septenber 24, 1928, the Town Treasurer was authorized to borrow $50,000. from the Winchester Trust Company at a rate of 5 per cent discount. The note was dated September 28, 1928 and was due November 7, 1928

Under date of December 10, 1928, the Town Treasurer was authorized to borrow $6000. from the Winchester Trust Company at a rate of 5% interest, in anticipation of the Noonan School bond issue authorized by vote of the Town Meeting held June 14, 1928. A further borrowing of $10,000. from the old Colony Trust Company of Boston at 5.125% in anticipation of the same bond issue was authorized on December 16, 1928.

III. TAXES

Taxes unpaid January 1, 1929 amounted to $165,944.03 as compared with $155,485.70 on January 1, 1928.

BOARD OF SURVEY

Several petitions for the approval of plans showing new street developments have been presented to the Board, acting as the Board of Survey. These petitions and plans have invariably required most thorough examination and consideration. All hearings have been attended by the Planning Board and the Town Engineer and his assistant, whose advice has been very helpful. A more detailed report of these matters pertaining to the Board of Survey will be found in the report of the Town Engineer.

STREET ACCEPTANCES, ALTERATIONS AND BUILDING LINES

The Board has given its usual extended study to the proposed acceptance of specified streets as town ways. This requires study of the present and prospective needs of the locality, as well as of the streets themselves and the plans, grades and costs.

At the March Town Meeting the Board will recommend to the Town the acceptance of a number of streets as Town ways under the law providing for the assessment of betterments. These streets are as follows:

Grove Place.
Holton Road.
Madison Avenue West.
Maple Road.
Middlesex Street
Pierrepont Road
Valley Road.

A change of name of Holton Road, because of its similarity to Holton Street, is being considered at the request of the property owners concerned. Re-naming a portion of Madison Avenue West is also being considered, to avoid confusion in that locality.

The Board will also recommend minor changes in street lines to improve traffic conditions.

The Board will advise the establishment of building lines on the streets to be recommended to the town for acceptance, and also on the following streets which are already Town Ways:

Cabot Street—Entire length (each side)

Canal Street—Entire length (each side)

Curtis Street—On the northwesterly side of Curtis Street from Pine Street to Curtis Circle.

Dix Street—On the southerly side of Dix Street from School Street to Dix Terrace.

Hutchinson Road—Entire length (each side).

Lawrence Street—Entire length (each side).

Oxford Street—Entire length (each side).

Pine Street—Entire length (each side).

Yale Street—Entire length (each side)

HIGHWAYS AND BRIDGES

The work of the Highway and Engineering Departments has continued to be conducted with that loyalty and efficiency which have placed and held Winchester in an enviable position among the towns of the Commonwealth.

The streets which have been constructed during 1928 are parts of Forest Street Extension, Governors Avenue, Loring Avenue and School Street. The following streets accepted at the March Town Meeting were constructed: Dunster Lane, Glenwood Avenue, Lochwan Street, Madison Avenue West, Marshall Road and Oxford Street.

Continuing the work of the previous board, another substantial portion of Main Street has been reconstructed. About 6750 more square yards of Simpson Brothers vulcanized pavement have been laid, and the Board is requesting funds for continuance of this work southerly during 1929.

The necessary work of patching and oiling has of course been diligently conducted.

SIDEWALKS

As indicated in detail in the reports of the Town Engineer and the Superintendent of Streets, a very substantial amount of granolithic sidewalk has been constructed during the past year. The Board recommends an extensive continuance of this program.

SURFACE DRAINAGE

Approximately $9775.00 has been spent in work recommended by the Board last year and approved by the Town. The steady continuance of this work is of course not only important to the comfort and convenience of the residents, but is also vital to the economical maintenance of the streets.

Whereas the cost of surface drainage has previously been borne wholly by the town, no part of it being included in the cost of street construction assessed upon the abutting owners, the selectmen believe, and suggest to the Town and to the succeeding Boards, that hereafter in determining who shall pay the cost of surface drainage each case be decided on its own merits, and that there be included as part of the cost of the street construction and assessed upon abutting land-owners such part, not less than one quarter, of the cost of such drainage as in the individual case the Boards may deem proper.

SNOW AND ICE

The snow loading equipment asked by last year's board and granted by the town has been purchased. Its use already indicates that it will achieve a very substantial annual saving in the expense of snow removal, as well as increase the efficiency of the work.

STREET LIGHTS

New Lights: New lights have been installed this year on the following streets: Holton Street, (1 light); Bonad Road, (1 light); Pond Street corner Wickford Road, (1 light); Forest Circle, (1 light); Winchester Place, (1 light); Emerson Road, (1 light); Indian Hill Road, (1 light); Westland Ave., (1 light); Oneida Road, (1 light; High Street, near Westland Ave., (1 light); Hill Street, (1 light); Main Street corner Everall Road, (1 light); Fletchre Street, (1 light); Main Street corner Bacon Street, (1 light); Forest Street corner Cross Street, (1 light); Lloyd Street, (1 light), Glen Road, (1 light); Grove Street, (1 light).

Three or four of the above lights were ordered the latter part of 1927 but were not installed until 1928.

New lights ordered but not yet installed: Henry Street, (1 light); Grayson Road (4 lights); Kenwin Road, (2 lights); Oxford Street, (2 lights.

A number of street lights have been relocated.

Shades have been placed upon some lights to prevent annoyance to adjoining house owners.

TRAFFIC BEACONS

The beacon at the corner of Bacon, Fletcher and Church Streets has proved so helpful in safeguarding the school children and others, and in decreasing accidents at that corner, that the Board will request the Town to provide funds for the purchase of two more beacons.

ENGINEERING DEPARTMENT

The work of this important department is being extremely well done. The Board will suggest to the Town that certain salary raises be granted accordingly.

A complete statement of the work of this department will be found in its report to the Board of Selectmen, provided below.

POLICE DEPARTMENT

This department has given the Town constant and vigilant protection. During the year a few vexing questions have been settled, and unusual problems of discipline have been handled to the entire satisfaction of the Board.

The Selectmen ask that the pay of all patrolmen be raised from $5.50 to $6.00 per day, to accord more closely with the pay given to patrolmen by other towns, and as a just compensation for work well done.

FIRE DEPARTMENT

The officers and men of this department have also done their work well. For that reason, and in consideration of the practice of other towns, the Selectmen believe that their pay should be raised, and in their budget will advise accordingly.

The co-operative arrangements with the Woburn Fire Department have been so readjusted as to require fewer runs by our apparatus to Woburn, without decreasing the mutual protection to both towns against fire loss.

The chief's car is wearing out, and the Selectmen will ask that it be replaced this year. They also suggest that he be relieved of the duties of Inspector of Wires, and that they be discharged in connection with the Department of the Inspector of Buildings.

TOWN HALL

The Town Hall has been rewired at a cost of $1284., and the fire curtain has been re-hung.

TOWN CLOCKS AND ADJACENT PROPERTIES

After years of effort the Board finally procured for the clock in the steeple of the first Congregational Church a satisfactory movement. For some months thereafter it was regular. One look at its face was enough to indicate that the money had been well spent. Although the expense of this movement was approximately $600., however, the clock has lately resumed its former irregularity. Oil is being used in liberal quantities, and on the whole we feel that this distressing situation may yet be completely cured.

Incidentally it may be remarked that the dangerous structural condition of the steeple of this church, which has now been remedied by extensive repairs, was first detected through the efforts of the Board to make this clock more serviceable; and was then at their suggestion brought to the attention of the Church Committee.

In the tower of the Town Hall, in contrast to that of the First Congregational Church, the movements of the town clock have caused no concern. We wish we could say as much for the pigeons. During the year it became too apparent that these birds had been using the open spaces in this tower for all domestic purposes since 1887. The Board believed that the functions for which the building was primarily intended were public functions. No one with all his senses could believe otherwise. And expert investigations proved that the steadily increasing stress to which the floor timbers were being subjected required drastic action. At a cost of $72.15 the Selectmen have now caused the space to be excavated, and all openings closed with wire netting. The Board has therefore successfully eliminated the previous danger of the contents of the tower caving down through the roof and causing an unsavory interruption to some deliberative assembly.

GRADE CROSSING

The elimination of the grade crossing at the center has been a subject of extended discussion, altercation and so far futile action, for approximately a quarter of a century. With the increase in the number of trains, and in motor traffic over the two main highways which intersect at the crossing, the obstruction to traffic each year becomes more serious, and the inherent danger of the situation becomes more menacing. For that reason the Selectmen have carefully studied the problem as it exists today, with the possible solutions; and expect to issue a separate report thereon in February, 1929.

BLASTING

Another situation which not only creates a continuing menace, but which has already repeatedly damaged the property of Winchester residents near the Woburn line, is the blasting in the quarries in adjacent sections of Woburn. The selectmen are exerting what pressure they can bring for the purpose of lessening or terminating this damage.

INDEPENDENCE DAY

It is recommended that the celebration of Independence Day, which for years has been under the supervision of the Board of Selectmen, be transferred to that of the American Legion, as it requests. The Legion already supervises the celebration ef Mom-orial Day and Armistice Day.

TOWN BOUNDARIES

The Woburn-Winchester line was officially perambulated on November 24, 1928 by Messrs. Dotten, Fallon and Hinds of Winchester and Mr. Macksey of Woburn.

LICENSES ISSUED 1928

Auctioneers (To April 1, 1929)

Downer, Cutler B.
Gleason, Charles A.
Goddard, Henry A.
Laraway, Jonas A.
Maguire, Edward F.
Squires, Harry N., Jr.
Wilde, W. Allan

(License fee $2)

Billiard, Pool, Sippio Tables and Bowling Alleys (To May 1, 1929)

Capone, Amorosa	52 Harvard Street
Marchesi, Salvatore	72 Swanton Stret
Nelke, August C.	536 Main Street
Rallo, Michele	42 Swanton Street

(License fee $10)

Common Victuallers (To May 1, 1929)

Antipas, Frank	555 Main Street
Bruce, Frances S.	32 Church Street
Fessenden, Helen I.	47 Church Street
*Granger, Anna C.	46 Mount Vernon Street
LeDuc, George D.	Railroad Avenue
Murdock, Mary A.	41 Thompson Street
Twombly, Alice F. and Eliza W.	6 Waterfield Road

(License fee $5)

*Location changed to 32 Church Street and new license granted at new address. Old license revoked.

Dealers in Second-Hand Articles (To May 1, 1929)

*Foley, Michael J.	609 Main Street
*Maguire, Edward F.	624 Main Street
**Silverman, Joseph	
**Wolinsky, Henry	

(*License fee $2)
(**License fee $10)

*Licensed to be a dealer and keeper of a shop for the purchase, sale or barter of second-hand articles.
**Licensed to collect and deal in second-hand articles.

Hackney Carriages (To May 1, 1929)

Adams, Charles S.	Hurley, Daniel E.
Ayer, William A.	**Kerrigan, George
Blaisdell, Willis O.	*Moffatt & McMullen
*Hargrove, William F.	Queenin, Michael

(License fee $1)

*2 licenses
**3 licenses

Hawkers and Peddlers (To May 1, 1929)

Boujoukos, George J.	Gentile, Domenico
Christys, George N.	McCue, James P., Jr.
Ciarfella, Vincent	McHugh, Charles V.
Coumoundouros, George	Marchesi, Salvatore
Duffy, William H.	Nelson, Michael S.
Economy Grocery Stores Corporation (R. R. Robinovitz, Treas.)	

(License fee $2)

Intelligence Offices (To May 1, 1929)

Ayer, Mrs. Wm. A., Sylvester Ave.	Roberts, Jennie A., 629 Main St.
Buckley, Lottie B., 3 Russell Rd.	White, Charity A., 644 Main St.
Prince, Emma J., 13 Church St.	Wilson, Bessie, 25 Salem St.

(License fee $2)

Junk Collectors (To May 1, 1929)

Feinberg, Charles	Murphy, John J.
Frumson, Samuel	Tigar, Morris
Winer, Samuel	

(License fee $10)

Liquor Licenses (Third Class) (To May 1, 1929)

Hevey, William H.	559 Main St. (Hevey's Pharmacy)
*Leavitt, Miner, L. H.	878 Main St.

*Revoked July 2, 1928

(License fee $1)

Lord's Day Licenses (To May 1, 1929)

Amico, Paolo	76 Swanton Street
Brophy, John S.	33 Cross Street
Buzzotta, Mary	29 Oak Street
Ciarfella, Vincent	378 Washington Street
Corabi, Raimonda	54 Florence Street
Datillo, Francisco and Cirurso, Francesco	61 Swanton Steret
Glendon, Richard P.	Sylvester Bldg., Main St.
Gustin, Clarence H.	217 Cambridge Street
Hanley, Catherine T.	83 Nelson Street
Kenney, Anna A.	Cor. Cambridge and Pond Sts.
LaFleur, Leo	591 Main Street
Lentine, Salvatore	55 Irving Street
Macdonald, Frederick C.	Cor. Washington and Forest Sts.
McElhiney, Alphonso	Cor. Main and Clark Sts.
Marchesi, Giuseppina	72 Florence Street
*Morini, John	76 Swanton Street
Penta, Antonio	120 Swanton Street
Randall, Perley H.	11 Mount Vernon Street
Wersebe, Henry G. (Quality Bakery)	280 Washington Street

(License fee $5)

Second-Hand Motor Vehicles

(Class 1, Agent's License) (To January 1, 1929)

Anderson Motor Co.	666 Main Street
***Berry, D. W. Motor Company	736 Main Street
Bonnell Motors	742 Main Street
*The Dean Motor Car Company	748 Main Street
Dotten, Walter H.	12 Alben Street
**Kimball & Earl Sales Co.	526-528 Main St. and 8 Railroad Ave.
Metropolitan Garage (Reuben R. Chase)	632 Main Street
***Murphy, Frank, Inc.	736 Main Street
The S. M. S. Co., Inc. (Winchester Buick Co.)	808 Main Street

License fee $20)

*Location changes to 605 and 609 Main Street. License transferred to this address May 21, 1928.

**License transferred to the name of the Winchetser Nash Co., Inc., at same address July 23, 1928.

***License revoked and a new one granted Frank Murphy, Inc., at 748 Main Street. New license granted D. W. Berry Motor Company at 736Main Street.

LIST OF JURORS

As prepared by Selectmen June 11, 1928

Abbott, T. Grafton	Ravine Rd.	Merchant
Ambler, Halford H.	93 Cambridge St.	Radio Supplies
Avery, Paul F.	19 Sheffield West	Metal Merchant
Ayer, Holbrook E.	53 Oxford St.	Merchant
Badger, Erastus B.	30 Wedgemere Ave.	Coppersmith
Baker, William R.	181 Forest St.	Clerk
Barbaro, George J.	43 Oak St.	Clerk
Barnard, Thomas A.	46 Wedgemere Ave.	Manufacturer
Beaton, Ernest G.	6 Harvard St.	Machinist

Beggs, Daniel R.	2 Everett Ave.	Leather Mfr.
Bell, Clyde W.	27 Highland Ave.	Clerk
Bennett, William A.	36 Highland Ave.	Salesman
Bergstrom, Axel E.	475 Main St.	Upholsterer
Bernnard, Bertram	4 Curtis St.	Manager
Billings, Lester C.	8 Manchester Rd.	Elect. Contractor
Blackham, Joseph A.	13 Salem St.	SS Pass. Agt.
Blanchard, Sidney C.	25 Everett Ave.	Lumber Merchant
Bostwick, Harold P.	19 Appalachian Rd.	Salesman
Boutwell, Roland H., 2nd	26 Cabot St.	Purchasing Agt.
Boynton, Herbert F.	117 Church St.	Banker
Brown, Frank H.	193 M. V. Parkway	Office Mgr.
Brown, Harry W.	10 Norwood St.	Electrical Engineer
Bulmer, Harry H.	1 Maxwell Rd.	Machinist
Butterworth, Elwell R.	107 Cambridge St.	Factory Mgr.
Butterworth, Ernest H.	51 Forest St.	Jeweler
Carr, James H.	270 Highland Ave.	Marble Supt.
Carr, James I.	27 Eaton St.	Chemist
Cole, William H.	45 Calumet Rd.	Conf. Mfr.
Collins, Clark W.	6 Lloyd St.	Cashier
Comins, Albert K.	407 Highland Ave.	Leath. Prod. Mfr.
Connell, Henry P.	15 Mystic Ave.	Manager
Cullen, John M.	28 Stone Ave.	Chemist
Cushman, Norman L.	7 Sheffield Rd.	Cotton Mfr.
Cutter, William C.	15 Chisholm Rd.	Warehouse Mgr.
Cyr, Alfred	17 Winchester Pl.	Marble Worker
Davy, Harry G.	23 Everett Ave.	Merchant
Dempsey, Patrick J.	907 Main St.	Caretaker
Derby, Richard B.	184 M. V. Parkway	Architect
Dolan, Francis	22 Border St.	R. R. Clerk
Dover, Robert W.	5 Elm St.	Auto Painter
Dow, Arthur F.	275 Main St.	Oil
Downer, Arthur T.	26 Stevens St.	Laundry
Draper, Leonard D.	350 Highland Ave.	Stocks and Bonds
Driscoll, Arthur A.	43 Church Sr.	Insurance
Dwinell, James F.	11 Prospect St.	Telephone Supervisor
Dyson, Harry S.	7 Holton Rd.	Chauffeur
Eddy, Clarence N.	7 Holton St.	R. R. Clerk
Edlefson, William F.	36 Cabot St.	Cashier
Elkins, Port B.	19 Glengarry	Inventor
Emery, John W.	48 Fletcher St.	Sales Agent
England, Marshall J.	1 Legdewood Rd.	Granite Salesman
Fallon, Thomas J., Jr.	11 Forest Circle	Laborer
Farrar, Charles A.	12 Mysitc St.	Tel. Testman
Fogg, Warren M.	83 Brookside Ave.	Carpenter
French, Edward V.	17 Crescent Rd.	Lumber
Friend, Alfred W.	45 Wildwood St.	Elec. Engineer
Gerrish, Kenneth B.	8 Maxwell Rd.	Salesman
Glidden, Elmer R.	2 Wildwood Terrace	Asst. Cashier
Goggin, Edmund A.	22 Highland Ave.	Carpenter
Goldsmith, Earl B.	18 Symmes Rd.	Insurance
Grosvenor, EdwardR.	48 Lloyd St.	Salesman
Grush, Merton E.	18 averett Ave.	Banker
Guy, William L.	91 Swanton St.	Mechanic
Haartz, John C.	33 Wedgemere Ave.	Auto Fabric Mfr.
Haley, James V.	4 Symmes Rd.	Leather
Halligan, John	26 Tremont St.	Chauffeur

Hardy, Charles C.	8 Webster St.	Textile Machinery
Harrigan, John C.	21 Glenwood Ave.	Watchman
Harris, Arthur S.	2 Hillside Ave.	Accountant
Hartwell, Benjamin F.	1 Salisbury St.	Shoe Mfr.
Hartwell, Leslie L.	37 Calumet Rd.	Shoe Mfr.
Healey, Warren R.	12 Winthrop St.	Salesman
Herrick, Rufus F.	16 Herrick St.	Mfr's Agent
Holbrook, A. Miles	44 Yale St.	Real Estate
Hollins, Arthur S.	33 Maxwell Rd.	Manager
Horn, J. Albert	45 Vine St.	Manager
Hovey, Freeland E.	6 Stratford Rd.	Merchant
Joy, John H.	93 Church St.	Insurance
Johnston, J. Leslie	28 Hemingway St.	Builder
Kenerson, Edward H.	14 Brooks St.	Publisher
Kilcoyne, Thomas J.	11 Eaton St.	Chauffeur
Leahey, Daniel T.	34a Grove St.	Auto Salesman
LeDuc, George F.	1 Eaton Court	Freight Agent
LeRoyer, Charles P.	6 Sheffield Rd.	Sales Agent
Lewis, F. Percyval	131 Washington St.	Musician
McDonald, William E., Jr.	10 Hill St.	Supt. Leather Prod.
Mead, Gurdon I.	35 Central St.	Sales Mgr.
Merrill, Frank H.	10 Oxford St.	Paper Supplies
Meyer, Harold F.	12 Sheffield West	Manager
Miley, J. Henry	63 M. V. Parkway	Asst. Treas.
Mitchell, Harold T.	26 Lakeview Rd.	Radio Mfr.
Mitton, Harry L.	26 Lloyd St.	Salesman
Mosman, Charles T.	5 Wolcott Terrace	Elec. Engineer
Naumberg, Robert E.	71 Church St.	Mech. Eng.
Neiley, Geoffrey C.	63 Yale St.	Insurance
Newell, Charles F.	426 Main St.	Bank Clerk
Noyes, Frank A.	169 Cambridge St.	Market Gardener
O'Connell, Charles L.	3 Middlesex St.	Chauffeur
O'Leary, John S.	183 Washington St.	Salesman
O'Neill, Frank E.	11 Alben St.	Salesman
Pabst, Charles E.	55 Pond St.	Metal Polisher
Park, John R.	132 Forest St.	Bond Salesman
Pickering, Dana C.	37 Hemingway St.	Janitor
Pilkington, Harry L.	5 Wilson St.	Secretary
Pitman, Arthur W.	24 Yale St.	Insurance
Pond, Clarence H.	102 Cambridge St.	Piano Mfr.
Pond, Kenneth P.	10 Prospect St.	Salesman
Porter, Chester A.	16 Norwood St.	Advertising
Premont, Arthur J.	15 Nelson St.	Painter
Priest, Russell P.	16 Rangeley Ridge	Civil Engineer
Proctor, George N.	37 Cabot St.	Stock Broker
Puffer, Luther W., Jr.	33 Wildwood St.	Marble Prod. Mfr.
Purington, George W.	153 Cambridge St.	Com. Prod. Merchant
Queenin, Michael P.	17 Myrtle St.	Taxi Driver
Quigley, Michael J.	189 Washington St.	Janitor
Randall, Frank E.	29 Nelson Street	Manager
Robinson, Albert C.	155 Forest St.	Trav. Salesman
Rogers, Charles C.	10 Hillside Ave.	Salesman
Rondina, Arthur L.	121 Highland Ave.	Clerk
Ruston, George F.	3 Orient St.	Real Estate
Scammon, Everett	8 Lincoln St.	Sales Agent
Schrafft, William E.	Arlington St.	Conf. Mfr.
Seller, Albert B.	34 Glen Rd.	Merchant

Seller, Herbert B.	8 Clematis St.	Salesman
Simonds, William S.	15 Orient St.	Auto Salesman
Slack, Harold J.	22 Lebanon St.	General Supt.
Small, Benjamin	12 Park Rd.	Salesman
Smith, Barry M.	23 Lebanon St.	Leather Wroker
Smith, Chester W.	22 Lawson Rd.	Elec. Engineer
Speedie, Arthur D.	33 Oxford St.	Banker
Stevenson, Charles F.	3 Central St.	Salesman
Stillman, Allston A.	77 Walnut St.	Salesman
Thompson, Christian W.	26 Highland Ave.	Laborer
Thorne, Albert E.	755 Main St.	Leather Worker
Thumim, Nathan	16 Oneida Circle	Coal Merchant
Vanner, Samuel A.	51 M. V. Parkway	Manager
Vayo, William H.	13 Arthur St.	Barber
Wadsworth, Herbert	182 Highland Ave.	Real Estate
Watkins, Charles H.	2 Ridegfield Rd.	Insurance
Weld, Alfred O.	48 Winthrop St.	Mechanical Eng.
West, Herbert T.	24 Mason St.	Mfr.
Wild, Prescott F.	40 Everett Ave.	Sales Mgr.
Wills, John E.	238 Highland Ave.	Draughtsman
Winship, Charles F.	61 Yale St.	Sales Mgr.
Wood, Carl W.	High St.	Salesman

JURORS DRAWN 1928

Andrews, Earle C.
Burton, Carlisle W.
Damon, Ralph T.
Davis, Robert V.
Farrar, Charles A.
Gleason, Herbert E.
Haartz, John C.
Hartwell, Benjamin F.
Higgins, Daniel F.
Hodge, Jacob F.
Hurd, Theodore C.
LeDuc, George F.
Mitton, Harry L.
Murphy, Daniel
Premont, Arthur J.
Seller, Herbert B.
Smith, Frank P.
Speedie, Arthur D.
Thorne, Albert E.
Vanner, Samuel A.
Wadsworth, Herbert
West, Herbert T.

NOTE:—Charles S. Barry and E. Arthur Tuetin were drawn in December 1927 to serve in January 1928.

J. HARPER BLAISDELL
WALTER H. DOTTEN
THOMAS F. FALLON
HARRY W. STEVENS
JOSEPH W. WORTHEN

Selectmen of Winchester

REPORT OF THE SUPERINTENDENT OF STREETS

December 31, 1928

Board of Selectmen,
Gentlemen:

I respectfully submit the annual report of the work done by the Highway Department for the year ending December 31, 1928:

MAINTENANCE

Cleaning: In addition to our regular procedure of keeping our streets in a clean and orderly condition, it was necessary, due to the weather conditions existing in the winter months, to do considerable extra cleaning.

Patching: Due to the same weather conditions of the winter months, which required extra cleaning, allowed us to make small patch repairs and when spring opened, the streets were in good condition in most instances.

Whatever saving was made due to the open winter, was offset by the great number of sewer, water, gas and other public service trenches that required patching.

As in the preceding years, the cold tar patching material business was awarded to the American Tar Company at $0.139 per gallon delivered at the Town Yard, and the asphalt emulsion patching material business, to the Barber Asphalt Company at $0.16 per gallon F. O. B. Boston, Mass.

Surface Treatment: For this work asphalt oils and asphalt binders applied on the streets from pressure tanks and covered with either sand or pea stone were used.

The Standard Oil Company of New York was awarded the contract for both the asphalt oils and binders, the 45% asphalt oil being $0.0593 per gallon, the 65% asphalt oil being $0.0593

per gallon, and the asphalt binder being $0.1021 per gallon applied on the street.

The amount of surface treatment work done this year is shown as follows:

Material		No. of Gallons	No. of Sq. Yds.	Cost per Sq. Yd.
Asphalt Binder "B"		2301	11,415	$0.096
Asphalt Oil	45%	4,000	8,987	0.026
" "	65%	8,050	22,836	0.060
" "	Special	10,450	57,589	0.058

Equipment: Our trucking equipment has been improved by the replacing of one of the Reo Speed Wagon trucks with a Graham-Dodge truck of a ton and a half capacity. This truck has proved to be better adapted for our work than the Reo Speed Wagons and has proved very satisfactory.

A new Koeh ring, one bag concrete mixer with side loader and a Conant sand and gravel loader were purchased this year, and both have proved to be very satisfactory.

In the following table are given the make and cost of operation of the various motor equipment of the Highway Department.

MOTOR EQUIPMENT MAINTENANCE 1928

	Oil	Gasoline	Tires	Repairs	Registration and Alcohol	Total	Date Purchased	Original Cost
Reo 1			$35.85	$30.91		$66.76	1923	Turned over in trade for Dodge truck.
Reo 2	$8.62	$154.20	51.40	276.35	3.02	493.59	1925	$1,825.00
Reo 3	8.80	190.45	144.28	142.99	2.68	489.20	1927	1,835.00
Reo 4	7.61	186.50	155.74	181.31	3.02	534.18	1927	1,835.00
Reo 5	6.83	165.63	131.15	147.03	2.68	453.32	1927	1,835.00
Ford Runabout	12.08	101.00	48.40	236.99	3.02	401.49	1927	225.00
Pierce Arrow.	71.15	208.65		428.46	31.50	739.76		
Dodge Bros.	9.68	155.66	58.20	37.16	4.51	265.21	1928	1,892.00
Ford Tudor	1.44	5.16	12.15	40.05		58.80	1925	Turned over in trade for Chevrolet sedan.
Chevrolet	5.34	77.13	14.05	24.76	2.51	123.79	1928	$645.00

Bridges: The Main Street Bridge at the outlet to Wedge Pond has been repaired by replacing the old wooden supports and reinforcing the abutments. The wood planking will need replacement in the coming year.

Guard Rails and Signs: The guard rails and signs have been repaired and painted and kept in their usual good condition.

Stable Maintenance: During 1928 there has been an average of six horses cared for at the Town stable, four Highway Department horses and two Health Department horses.

The cost of maintenance of the stable and garages is as follows:

Repairs to Buildings:		
Labor	$411.27	
Supplies	555.74	$967.01
Maintenance:		
Labor	$2,884.60	
Hay and Grain	1,444.32	
Fuel	850.21	
Electric Service	86.23	
Medical Service	100.00	
Telephone	73.71	
Miscellaneous Expense	16.00	5,455.07
		$6,422.08

During 1928 more shed room for housing our equipment was constructed and a wire fence was constructed to close in the remaining portion of the yard. With these additions we now have an enclosed quadrangle which allows us to keep out all trespassers.

The caretaker's house has been repaired and painted as a cost of $810.26.

There are now housed at the Town Yard the following motor equipment:

Highway Department:

4 Reo trucks
1 Graham-Dodge truck

1 Pierce-Arrow truck 5 tons
1 Ford Runabout with express body
1 Chevrolet sedan
2 Tractors—5 tons each
1 Snow Loader

Sewer Department:
2 Ford trucks

Health Department:
2 Ford trucks

Water Department:
1 Ford truck

Engineering Department:
1 Dodge beach wagon

Tree Department:
1 Reo truck

Park Department:
1 Ford truck

SIDEWALK CONSTRUCTION

Gravel Sidewalks

Gravel sidewalks have been constructed and repaired as follows:

Cambridge Street..
Pond Street southerly 830 feet on the easterly side.

Forest Street..
Cross Street to Clematis Street on both sides.

Governor's Avenue..
Highland Avenue westerly 320 feet on both sides.

Hancock Street..
Washington Street easterly 200 feet on the southerly side.

Hemingway Street..
Main Street to Upland Road on the northerly side.

Lawson Road..
About 150 feet on southerly side.

Loring Avenue..
Cross Street to Lochwan Street on both sides.

Main Street..
Water Street to Hemingway Street on westerly side.

Pond Street..
Cambridge Street to Woburn Line on southerly side.

Swanton Street..
Cedar Street to Loring Avenue on southerly side.

Upland Road..
Sylvester Avenue to Hemingway Street on northerly side.

Edgestones.. There has been laid this year 2454.80 linear feet of straight curbing, 208.89 linear feet of circular curbing, and 69.50 linear feet of concrete curbing.

The H. E. Fletcher Company, West Chelmsford, Mass., was again the successful bidder and furnished the Town with curbing at the following prices delivered on the street:

7 in. x 18 in. straight curbing..	$1.07 per lin. ft.
7 in. x 18 in. circular curbing	1.54 per lin. ft.
2 ft. radius corners.....	4.90 per each

The average labor cost for setting curbing was $0.57 per linear foot, making a total cost of $1.64 per linear foot for straight curb and $2.11 per linear foot for circular curbing.

Granolithic Sidewalks.. There has been constructed this year 4017.27 square yards of granolithic sidewalks at an average cost of $2.56 per square yard.

We have also constructed at the Wyman School 213.20 square yards, outside work, 322.60 square yards of aprons and step stones, and sidewalk repairs, 206.70 square yards, making a total of 4759.77 square yards laid during 1928.

STREET CONSTRUCTION

Public Ways.. The following public streets were reconstructed this year:

STREET CONSTRUCTION 1928

Street	Type of Construction	Sq. Yds.	Total Cost	Cost per Sq. Yds.	
Cross Steeet.....	Concrete	240	1115.16	$4.626	Includes 20.2 sq. yds. Granolithic Sidewalks.
Forest St.....	Bituminous Macadam	2795	2907.25	1.040	Includes Gravel Sidewalks
Governor's Avenue...	Bituminous Macadam	1133	2446.12	2.159	Includes Gravel Sidewalks
Loring Avenue..	Bituminous Macadam	2126	1799.92	0.847	Includes Gravel Sidewalks.*
Main Street.....	Vulcanized Pavement	6746	9430.40	1.400	
School Street.....	Gravel	560	251.00	0.448	

*Arlington Gas Light Company paid material bills amounting to $799.92 as their share in this construction.

Simpson Brothers Corporation Vulcanized Pavement was again used in resurfacing Main Street with very satisfactory results. This type of pavement should be used in resurfacing work wherever practicable because of the fact that the time required for this type of construction and the inconvenience to the public is very materially shortened.

Accepted Streets. The following streets accepted or altered at the Annual Town Meeting in March were constructed:

	STREET CONSTRUCTION				DRAINAGE CONSTRUCTION						
	Type of Construction	Sq. Yds.	Cost	Cost per Sq. Yd.	Size in Inches	Length	Man-holes	Catch-Basins	Cost	Cost per Lin. Ft.	Total Cost
Dunster Lane	Bituminous Macadam	3063	$8,700.00	$2.840							$8,700.00*
Glenwood Ave.	Gravel	1470	865.00	0.588							865.00*
Hemingway			185.00								185.00**
Lochwan St.	Gravel	765	685.00	0.895							685.00*
Madison Ave. W.	Gravel	1530	1,102.01	0.720	10 in.	446 ft.	1	3	997.99	$2,238	2,100.00*
Main Street	Bituminous Macadam		4,500.00								4,500.00**
Marshall Rd.	Bituminous Macadam	2145	2,879.30	1.342							2,879.30*
Oxford Street	Gravel	2830	2,060.64	0.728	10 in.-12 in.	418	1	2	942.87	2.255	3,003.51*

*Includes Gravel Sidewalk Construction.
**Rounding off sharp intersections and laying curbing.
***Widening between Railroad Crossing and Thompson St.

SURFACE DRAINAGE

The following surface drainage work has been constructed this year:

	Size in inches.	Length in feet.	Manholes	Catch Basins	Labor	Trucks	Pipe	Cement	Brick	Casting	Inlet Stones	Misc. Expense	Total Cost	Cost per Lin. Feet
Fells Rd. and Highland Ave.	5 in. 10 in. 12 in.	1192	3	7	$2,434.26	$55.75	$482.62	$81.20	$227.70	$131.01	$28.25	$18.40	$3,459.19	2.902
Forest St.	10 in. 12 in. 15 in.	408	3		877.92	22.00	233.40	42.92	82.82	45.75	11.30		1,316.11	3.225
Governor's Ave.	10 in. 12 in.	188	1	2	324.58		75.36	19.14	56.55	39.61	11.30		526.54	2.800
Lagrange St.	10 in.	360	1	2	398.46	9.60	96.00	15.08	54.67	39.61	11.30	1.50	626.22	2.087
Main Street	10 in. 18 in. 20 in.	433	2	6	1,212.30	94.75	314.91	63.22	191.91	103.58	94.50	39.83	2,115.00	4.884
Sheridan Circle	10 in.	496	1	2	485.36	30.80	160.04	19.72	50.55	39.61	21.40		807.48	1.628
Symmes Road	8 in. 10 in.	274	1		599.50	50.60	88.00	27.26	63.14	15.25		2.25	846.00	3.087

Average cost per lineal foot $2.944

SNOW AND ICE

The past year was very light in snow fall but the continual melting and freezing necessitated a great amount of sanding on slippery side hill streets. The ever increasing use of motor vehicles is calling for an ever increasing amount of sanding to make the highways safe for traffic.

There has been added this year to the snow fighting equipment, a Barber-Greene Snow Loader. This machine was delivered in November and used on our first snow storm on December 10, 1928 and proved very economical and satisfactory.

The cost of removal of snow and ice for the year was as follows:

SNOW AND ICE

	Labor	Horse Hire	Truck Hire	Material	Equipment	Total
General Snow Removal	$4,800.06	$1,274.82		$160.26		$6,235.14
Plowing Walks and Streets	1,292.23	1,284.81	1,227.90	56.17		3,861.11
Sanding Walks and Streets	2,730.62	158.58		114.09		3,003.29
Repairs to Tractors, Plows and Tools	817.58			693.21		1,510.79
Shoeing	25.00			52.10		77.10
Equipment					5,862.57	5,862.57
	$9665.49	$2,718.21,	$1,227.90	$1,075.83	$5,862.57	$20,550.00

RECOMMENDATIONS

Maintenance.. The Ford Runabout with express body used as a utility wagon has arrived at the point where the maintenance cost is excessive and should be replaced in 1929. The same is true of the conveyor and it should be replaced in the coming year.

Sidewalks.. I wish to emphasize the recommendation made in the last annual report that granolithic and gravel sidewalk construction be continued in the interest of safety to pedestrians.

Street Construction.. I recommend that the resurfacing of Main Street be continued, the completion of both Forest Street Extension and Loring Avenue.

Street Widenings.. There are still numerous places where widenings would be very helpful to traffic conditions. Among these are Main Street, between Thompson Street and the Converse Bridge, Converse Place, widened to a forty (40) foot way throughout, Common Street, in front of the Hersey Hardware Company's store and various street intersections.

I present a summary of receipts and expenditures itemized under the headings used in our accounting:

HIGHWAYS AND BRIDGES

General Expenditures:

Appropriation		$69,080.00
Expenditures		
Auto Maintenance	$830.59	
Boundary stones	70.00	
Bridge Repairs	466.30	
Cart Repairs	231.75	
Catch Basin Cleaning	3,961.66	
Drain Cleaning and Repairs	245.17	
Equipment	4,270.11	
Guard Rails and Repairs	225.68	
Harness and Repairs	44.05	
Machinery and Tool Repairs	1,041.52	

Miscellaneous H. W. Work	$837.55	
Office Supplies and Telephone	105.30	
Printing	66.65	
Roller Supplies and Repairs	1,289.54	
Salary of Superintendent	3,300.00	
Shoeing Horses	193.05	
Sidewalk Repairs	1,609.65	
Signs and Repairs	611.85	
Stable Maintenance	10,270.74	
Street Cleaning	9,681.32	
Street Patching	9,970.39	
Sundries	2,984.08	
Surface Treatment	6,050.91	
Tools (new)	549.68	
Truck Op. and Maintenance	3,447.51	
Vacations (Permanent men)	2,980.28	
Yard maintenance	246.27	
Work for other departments	3,392.17	
	$69,073.77	

Sidewalk Construction:

Appropriation $19,500.00

Expenditures

Edgestones set	$4,590.63
Granolithic	10,260.93
Gravel	600.50
Cambridge Street	304.96
Pond Street	2,996.66
Washington Street	746.32
	$19,500.00

Street Construction:

Appropriation $17,150.00

Expenditures

Cross Street	$1,115.11
Forest Street	2,907.25

Governor's Avenue	$2,446.12
Main Street	9,430.40
Loring Avenue	1,000.00
School Street	251.12
	$17,150.00

Respectfully submitted,

PARKER HOLBROOK
Superintendent of Streets

REPORT OF TOWN ENGINEER

December 31, 1928

Board of Selectmen,
Gentlemen:

I present herewith a report of the work of the Engineering Department for the current year. This department's activities are concerned with the construction work of all departments which require engineering services along construction lines, and with such departments, boards or special committees as consult it for plans or information of such sort as they may need. A summary of the work under departmental headings follows:

SELECTMEN'S DEPARTMENT

New Town Ways

The annual town meeting accepted as public ways the following streets:

Dunster Lane, which begins at the Arlington-Winchester town line near the southerly end of Ridge Street, and extends about 1300 feet southwesterly to a dead end;

Glenwood Avenue, which begins at Main Street and extends westerly about 725 feet to a dead end;

Lochwan Street, which begins at Loring Avenue and extends easterly about 300 feet to a dead end;

Madison Avenue West, which begins at Symmes Road and extends northerly about 525 feet to a dead end;

Marshall Road, which begins at Main Street and extends in a generally easterly direction about 745 feet to Everell Road.

Oxford Street, a continuation of an existing street of the same name, which begins at Foxcroft Road and extends northerly about 1000 feet to Wildwood Street.

Of the above named ways Dunster Lane, Lochwan Street, Madison Avenue West, and Marshall Road are each 40 feet wide, while Glenwood Avenue is 30 feet wide, and Oxford Street is 42 feet in width.

Existing lines of these ways were followed in all cases with the exception of Dunster Lane.

In this instance the existing layout was so far removed from what is considered good practice in the layout of streets that considerable deviation was made in lines in order that this way, as adopted and accepted, might conform reasonably closely to the standards which Winchester has adopted and followed for so many years.

Layout and grade plans of these ways, as well as estimates of construction costs and betterments were prepared for hearings held in each case, and for action in town meeting when the question of acceptance came before the voters.

Stone bounds have been set in most of the newly accepted streets to mark their lines.

STREET BETTERMENTS

In all the foregoing instances of street acceptances betterments were voted to be assessed.

In five of them 50% of the estimated cost of construction was thought to be a fair betterment.

In the other instance, Dunster Lane, 25% of the estimated construction cost was voted to be borne by the town, and 75% to be assessed on the abutting property as betterments.

Schedule of betterments thus far presented to your Board on account of street construction is as follows:

Madison Avenue West	$302.87
Marshall Road	1,142.21
Oxford Street	1,788.30
Dunster Lane	6,584.48
Glenwood Avenue	433.59
Lochwan Street	342.00
Total Committed	$10,593.45

ALTERATIONS OF STREET LINES

In Hemingway Street the sharp angle made by the southerly line of the northerly part, and the northerly line of the southerly part has been improved by an easement curve which joins the above noted lines. In this case about 250 sq. ft. of land were taken.

Compensation for this land taking was made by laying curbing of sufficient length to cover the curve as an offset for land damage.

In Wildwood Street at its junction with Wickford Road a slight but valuable alteration has been made to permit the construction of a sidewalk on better lines than then existed. This latter alteration awaits confirming action in the coming town meeting. $25. was allowed the owner for the area taken which was about 34 sq. ft.

In Main Street along its westerly line between Thompson Street and the Boston and Maine Railroad the alteration proposed some years ago has been made and the street and curbing set back in conformity with the new line.

PROPOSED NEW TOWN WAYS

It has seemed to you that Grove Place, Holton Road, Maple Road, Middlesex Street, Pierrepont Road, Valley Road and the easterly section of Madison Avenue West, should be given con-

sideration for recommendation as town ways. Plans of layout as to lines and grades, estimates of cost of construction and betterments to be assessed in each of the streets noted above have been prepared and hearings given the interested property owners in five of these proposals.

PROPOSED ALTERATIONS

These include a change of lines by means of an easement curve at the angle of Central Street opposite Rangeley and an alteration of the westerly line of Common Street between Church Street and Park Street.

FOREST STREET

Your attention has been directed on several occasions during the past year to the condition of Forest Street from Washington Street to the Stoneham-Winchester town line, and the necessity for its reconstruction. A plan of this street has been carefully made, and two formal hearings and one of an informal nature have been given you as petitioners by the Middlesex County Commissioners, Forest Street being a County way.

County aid and state aid have been requested in the carrying out of this reconstruction project.

One of the main questions in the reconstruction of Forest Street is the disposition to be made of the street railway track of the Eastern Mass. St. Ry. Co. which occupies a side-of-the-road location: whether it is to remain as a street railway, or whether, if it is to continue in existence as such, it should occupy a location along the side of the street or be moved to the centre of the way.

It is proposed to make certain changes in lines of the way at sections of it where such changes would seem to be very desirable The County Commissioners have, we believe, given their approval of these proposed alterations.

The street as laid out by the Commissioners years ago is 50 feet wide throughout its length.

The proposed changes will result in a considerably increased width at strategic sections.

The Eastern Mass. St. Ry. Co. have stated to you that their officials desire to keep this street railway in operation and that they favor a side location.

In view of the fact that the street will probably be widened in several sections, and the further fact that numerous dwellings have been erected along either side of the street during the past few years, it seems to me that the better location for the car track is in the centre of the way. This opinion of mine as to this location is endorsed by many who have given the matter thought and who are competent to judge. Whether the track remains in a side location or is moved to the centre of the way, it would seem that a large part of the expense on account of the track, will fall to the town to bear.

At this time it is not known what this expense will be.

It is not known as yet whether the County and State will share in the carrying out of the proposed Forest Street work.

The whole project seems to be awaiting developments.

BUILDING LINES ESTABLISHED

Building lines were established along 16 streets during the past year as follows:

Arlington Street, 25 feet on each side over its entire length.

Copley Street, 20 feet on each side over its entire lenght.

Cross Street, of varying width, over its entire length;

Dunster Lane, 10 feet on each side over its entire length.

Glen Road, 15 feet on each side over its entire length, excepting a section along the northerly side in which the width is 25 feet.

Glenwood Avenue, 7.5 feet on each side over its entire length.

Lagrange Street, 20 feet on each side over its entire length.

Lakeview Road, 25 feet on each side over its entire length.

Laurel Street, 10 feet on each side over its entire length.

Lochwan Street, 15 feet on each side over its entire length.

Madison Avenue West, 15 feet on each side over the section accepted.

Marshall Road, 20 feet on each side over its entire length.

Norwood Street, a 20 foot line along the northerly side, and a 30 foot line along the southerly side, over the entire length of the street.

Oxford Street, 40 feet on each side from Foxcroft Road to Wildwood Street.

Ravenscroft Road, 25 feet on each side over the entire length of the street.

Salisbury Street, 25 feet on each side over the entire length of the street.

PROPOSED BUILDING LINES

Plans have been prepared and hearings held on proposals to establish buildings lines on the following streets:

Canal Street, Cabot Street, Curtis Street, Dix Street, Hutchinson Road, Lawrence Street, Oxford Street from Church Street to Foxcroft Road, Pine Street, Swan Road and Yale Street.

Such streets as are voted to be accepted as public ways in March will undoubtedly be restricted by building lines.

Few citizens or officials of Winchester are aware that to date building lines have been established by vote of the town on 86 streets or that the total length of streets so restricted is in excess of 27 miles.

Our total length of public ways is about 41.6 miles. We thus have about 65% of such ways restricted in a permanent manner.

In our June town meeting a vote was passed whereby all streets at that time not previously restricted by vote of the town were provided with 20-foot building lines.

This action, while generally beneficial, is not a sufficient safeguard in instances of streets which would be benefited by a building line of greater width, nor does it meet requirements of streets along which building lines of lesser width could be established with fairness to owners of property and with due regard for existing conditions which are more or less permanently fixed.

BOARD OF SURVEY LAYOUTS

These layouts, few during the year, are as follows:

Off Central Street, near Rangeley, a short way leading northerly from Central Street was laid out 40 feet wide.

Off Main Street and extending westerly from it a way 40 feet wide was approved.

Off Church Street near the Wyman School, a way 30 feet wide was laid out and approved.

Each of these three ways ends in a "turn around" and each was laid out for the purpose of developing land which could be made available for building in no other practical way, since conditions of surroundings prevent the extension of these ways to other ways in their vicinity.

Ledgewood Road, a 40 feet way, was extended easterly about 350 feet from the easterly end of the way as approved in 1925.

Dunster Lane, which had some years ago received Board of Survey approval, was laid out anew in accordance with changes in lines suggested as desirable and necessary if this street were to be laid out and accepted as a public way, a proposal for which was then before you.

When a section of Madison Avenue West was considered by you as a street acceptance proposition, your attention was called to the fact that it would be a dead end street, and a suggestion was urged that this way should have an outlet northerly to Mystic Avenue or easterly to Main Street, thus making it, eventually, a through street.

A proposal was made at about the same time by an interested property owner that you approve a layout which was merely a shifting of the existing dead end to another dead end.

Tentative layouts were made of a way to end either at Mystic Avenue or Main Street.

Your Board held a hearing to ascertain the sentiment of the owners of the several parcels through which the proposed way would pass.

It seemed evident enough that a way as proposed to be laid out would be of future value but, as the sentiment of the property owners was against such a layout, the matter has been dropped

from consideration. I wish to make this suggestion that future Board of Survey layouts similar in character to that of Madison Avenue West be carefully considered before approval is granted unless it is clear that logical outlets can be obtained.

STREET CONSTRUCTION LINES AND GRADES

In the work of constructing streets accepted this year under provisions for assessing betterments, and in such other instances as came along in the routine work of the Highway Department in alteration of lines or in general street improvement engineering services were rendered in the usual and customary way.

GRANOLITHIC SIDEWALKS

The following table will show the location and extent of the permanent sidewalks laid during the year, together with walks laid out and constructed in the Wyman School grounds.

All the details of making estimates, preparing orders for the walks, lines and grades for the construction work, placing permanent street line markers, measuring and computing areas of work done, as well as preparing schedules of sidewalk betterments, are part and parcel of this department's work.

GRANOLITHIC SIDEWALKS CONSTRUCTED IN 1928

Streets	Square Yards
Cabot Street	410.61
Eaton Street	86.22
Elm Street	64.71
Foxcroft Road	192.96
Grove Street	443.65
Highland Avenue	351.03
Kendall Street	184.44
Lagrange Street	133.28
Nelson Street	271.52

Norwood Street	191.01
Stone Avenue	434.53
Vine Street	389.40
Warren Street	288.77
Wildwood Street	483.87
Woodside Road	91.27
	4,017.27

The total area laid out and constructed in the Wyman School grounds was 213.2 sq. yds.

A fact of interest and importance in the yearly extension of permanent sidewalks is that the area constructed this year is equivalent to a continuous walk of 5 ft. wide and 1.37 miles in length.

CURBING

The curbing laid during the year is as shown in the following table:

Curbing Laid in 1928

	Length in Feet		
Street	**Straight**	**Circle**	**Cement**
Cabot Street	559.10		
Church Street	159.10		
Everett Avenue	57.20	3.14	
Foxcroft Road	20.40	15.90	
Glen Road	58.00	6.28	
Grove Street	32.00	25.25	
Highland Avenue	48.00	45.90	
Main Street	1,481.00	72.22	
Nelson Street	16.00	12.90	
Stone Avenue	24.00	27.30	
Wildwood Street			39.00
Woodside Road			30.50
	2,454.80	208.89	69.50

Total laid in 1928—2733.19 ft.

One schedule of sidewalk betterments for permanent walks and curbing totaling 5451.51 has been submitted to your Board for commitment. Another schedule of betterments for sidewalks and curbing constructed after the first schedule was submitted totaling $1,912. 02 has been presented to you.

SURFACE DRAINAGE CONSTRUCTION OF 1928

A considerable part of the work of this department as it has to do with highway improvement is in laying out and making permanent records of the extension of our storm water system, the location and extent of which is as given in the following table:

SURFACE DRAINAGE CONSTRUCTION OF 1928

STREETS	5 in.	8 in.	10 in.	12 in.	15 in.	18 in.	20 in.	M, Q,'	C. B.'s	REMARKS
Cross					75.0 ft.			1		Outlet for Forest St. drain.
Dunster		175.0 ft.	53.0 ft.	80.0 ft.	2.0 ft.			0	4	At 2 low points, and to complete existing drains.
Fells Road	156.0 ft.		70.0 ft.	549.0 ft.				1	7	Discharges into Highland Avenue drain.
Forest			187.0 ft.	238.0 ft.				2	2	From Cross St. to low point and Brookside Avenue.
Governor's Ave.			14.0 ft.	153.0 ft.				1	2	Extension of existing drain to Norwood Street.
Highland				471.0 ft.				2	No	Outlet for Fells Pond drain.
Lagrange			300.0 ft.					1	2	Extension of existing drain to Norwood St.
Madison Ave. West			367.0 ft.					1	3	Extension of drainage outlet from Symmes Road.
Main			118 .0ft.			239.0 ft.	110.0 ft.	3	6	For interception of storm water from Woburn highways
Oxford			32.0 ft.	400.0 ft.				1	2	One unit of west side drainage system.
Symmes			272.0 ft.					1	2	Extension of existing drain and to provide outlet for Madison Ave. West drainage.
Sheridan Circle			506.0 ft.					1	2	To remedy defective condition at Pickering St.

As the Superintendent of Streets has probably reported this work in more or less detail it is not necessary for me to say much about it, unless it be to say that the Forest Street, Lagrange Street, Main Street, Sheridan Circle and Symmes Road Extensions have relieved conditions of imperfect drainage of long standing.

PERAMBULATION OF TOWN LINES

The lines dividing the Town of Winchester from the City of Woburn were perambulated a few weeks ago in accordance with statutory requirements. All monuments at the several corners were found to be in place and as they were in 1923 excepting the corner of Cambridge Street which was removed several years ago when this street was widened. It cannot well be restored to its original position, but it can be so placed as to bear witness to the fact that a corner exists in the line near the spot where it once was.

This might well be done in the coming spring.

STREET NUMBERING

Considerable stress was laid on the fact about a year ago that a considerable number of our public ways were not properly numbered, and that almost all of our private ways laid out during the past few years were not numbered at all. To do away with this situation plans of all ways, with a few exceptions, private as well as public, have been made.

There are 270 of these street numbering plans.

Numbers have been assigned on about 90% of these plans so that new dwellings may be numbered in regular and consecutive order.

During the year 32 streets have been numbered either for the first time, or re-numbered in accordance with new requirements. Lack of time has prevented a complete clean-up of all streets, many of the older ones requiring no changes.

PRECINCT DIVISION PLANS

At your direction a plan has been made showing a division of the town into six precincts of very nearly equal voting strength. This plan has received your approval. Considerable time has been spent in this work and in the details of it.

MISCELLANEOUS SERVICES FOR SELECTMEN'S DEPARTMENT

These have to do with checking plans and making reports on locations and re-locations of pole lines of the electrical service companies, reports on street lights, reports on gas main extensions, and miscellaneous matters not covered in the foregoing report.

PLANNING BOARD

The functions of this Board, in large part, seem to be closely connected with the Board of Selectmen's efforts in the direction of the establishment of building lines, board of survey layouts, and the acceptance of new ways, although in an advisory capacity. Such suggestions as have been made by the Planning Board in such matters have been followed by the Engineering Department.

PARK DEPARTMENT

For this department services have been rendered in laying out play areas in our recreation grounds, and in an entire new layout of Manchester Field, for base-ball, foot-ball, track, and other games.

ASSESSORS' DEPARTMENT

The work for this department is routine in character and extends throughout the year. In general it has consisted, in large part, in adjusting the plans termed the "assessors plans" to change

of ownership and changes of areas as evidenced by abstracts from the Registry of Deeds.

Several new sheets have been added during the year to the general plans which now number about 200.

This office is consulted daily by the Assessing department, and by the Collector, and by individuals for the straightening out of questions arising as to areas, apportionment of betterments, division of land, etc.

The plans in use up to the beginning of this year were in very poor condtition. They have been entirely copied on more substantial material and are in much better condtion.

It is planned to keep them in suitable folders of large size so that they may be more easily available for use, and to prevent excessive wear and tear.

WATER DEPARTMENT

It has been the practice of this department this year to require prelininary plans of layout of mains to be laid either as an original installation or as renewal.

These plans have been furnished in nearly every instance.

They are then returned to this office on completion of the work with notes and data as to location of mains, control gates, hydrants, etc., so that they may be shown on the master set of plans of mains on file in the engineering department office.

This method of laying out and recording installations is sure to be of advantage since it allows the engineering force to "tie in" in its own way mains and gates from data furnished by those who actually do the construction work.

As the new installations and renewals will doubtless appear in the report of the Water and Sewer Board it is not necessary to duplicate them here.

Work has been done from time to time around the reservoirs in leveling for water measuring devices, and in other ways as requested.

SEWER DEPARTMENT

Public sewers have been laid out and constructed during the year as follows:

Sewers Constructed in 1928

Street	Size	Length of feet
Fellsdale Close	8 in.	264.90
Governor's Ave	6 in.	309.18
Highland Avenue South, Park Ave	6 in.	34.00
Highland Avenue in Felsdale Close, Chestnut St	8 in.	86.65
Ledgewood Street	6 in.	614.38
Madison Avenue West	6 in.	180.00
Sherwood Road	8 in.	218.00
Sylvester Avenue	8 in.	33.59
Wyman Court	6 in.	278.35
Sweetser Place	6 in.	98.00
		2,117.05
		or 4009 miles

The total length of sanitary sewers constructed and in use to December 31, 1927 was 39.1272.

The extensions of 1928, totaling 4009 miles, bring the total at this date, Dec. 31, 1928, to 39.5281 miles.

As a preliminary part of the sewer construction work of 1928 taking plans have been made and recorded as follows:

FELLSDALE CLOSE AND LEDGEWOOD ROAD

Betterment schedules totaling $3829.10 for sewers constructed in the latter part of 1927 were committed to the Water and Sewer Commissioners early in 1928.

Further schedules of betterments amounting to $4441.75 on account of 1928 construction have been committed from time to time during the year.

121 house connections, totaling 5405 ft. have been made in 1928

The grand total of house connections to Dec. 31, 1928 is 2537, with a total mileage of 26.4724 miles.

CEMETERY DEPARTMENT

The usual routine services have been rendered this department in marking lots and paths, and in sub-dividing plots as requested. The record of interments as carried on cards of the Cemetery Department was several years in arrears at the beginning of this year.

During the past year this record has been brought up to date through the services of one of the engineering force and a man assigned to the work by the department.

SPECIAL COMMITTEES

This department has furnished numerous plans and data for the special committee on additional school accommodations. For the Committee on enlarging the Wyman School building we have laid out new walks and made studies for remedying defective drainage conditions in the lot.

For the Waterways Committee extensive surveys and a plan have been made for the taking authorized by the town along each side of Horn Pond Brook from Lake Street to the Winchester-Woburn town line.

LEGAL DEPARTMENT

Numerous reports have been made to the Town Counsel in Land Court cases, and with respect to other matters with which he is concerned.

IN GENERAL

The personnel of the Engineering Department is as it was at the beginning of the year. At that time there were several features of our engineering records which were not up to date,

and there was other work which it was thought necessary to do over again in order that plans and records might be kept in more workable and durable condition. A summary of such work is as follows:

Assessors' Plans:

This set of plans, about 200 in number, has been entirely remade on tracing cloth and is now kept in heavy card-board folders.

Numbering Plans:

Plans of 270 streets, public and private, have been made for street numbering purposes. These are kept in card-board folders. About 90% of the work on this set of plans has been completed.

Cemetery Records:

The work on this set of cards has been completed and the record is up to date.

Water Department Plans:

This set of plans of street mains is complete with the exception of some of the renewals of 1928.

Sewer Record Plans:

These records, in the form in which they are now made, are complete for the years 1924-1928.

It is expected that sewer assessment plans for several years prior to 1924 will be put in permanent and modern shape during the next few months, and that more or less work can be done on them throughout the coming year.

The demands for engineering services in our town which is growing rapidly, is increasing from year to year.

The present force is necessay to carry it along.

An estimate of the cost of carrying along the department and its work for the coming year has been made and submitted to you.

Respectfully submitted,

JAMES HINDS,
Town Engineer

REPORT OF THE BUILDING COMMISSIONERS

Board of Selectmen,
Winchester, Mass.

Gentlemen:

I herewith submit the following report of the Building Department for the year 1928.

The unusual activity of the two preceding years in building has been eclipsed this year. In fact, the record of 1928 will show the largest number of houses built, also the largest estimated cost of construction in the history of the town.

Our records in 1928 show the estimated cost of taxable new buildings as given by owners and contractors to be $1,255,795.00 as against $1,106,854.00 in 1927. The non-taxable property will approximate $291,922.00 which is a total value of construction this year.

There were 103 permits issued for single houses or 13 more than the preceding year and twenty permits for two family houses as against 8 last year.

It would appear that a large area of the general or two family district has been covered so that now very little land is available for that purpose.

A tendency manifested by some of our builders is to cut up the land of our large estates into small lots. This has caused some confusion in the laying out of streets, set back of houses from building or street lines and many other difficulties, but owing to the interest taken by the Board of Selectmen and Planning Board and Board of Appeal these difficulties have been overcome to some extent.

The matter of Building lines or set backs from street lines has greatly improved conditions. There is no doubt that without restrictions of this kind, the appearance of many streets would be impaired, yet my experience during the past few years proves to me that many of these Building lines were restricted to such an extent that steps, stone walls and other necessary projections were prohibited. In the past year there has been several cases of minor infractions of this law. In one case it has prevented

the building of steps on one of our most beautiful buildings thus interfering seriously with its architecture.

It would seem to me that building lines ought to permit the erection of open steps, walks and stone walls and I would recommend that they be revised to conform to the liberal restrictions in section 147A of the Building By-Law.

My experience in enforcing the Building and Zoning Laws has been that some adjustment is necessary. The Zoning Law, of course, does not regulate the type of construction in any of its five districts. The Building Law is divided into two districts—building limits and general. The location of the building limits and type of construction or, materials used is specified in the law. However as the Zoning Law does not regulate the type of construction in its business district, it is difficult to secure the same type of building as is required in the Building Limits under the Building Law. There is no doubt that the Business district as defined by the Zoning Law is in reality an extension of the Building limits and should be protected from fire by the use of the same building material as is required by the Building Law.

Our new regulation calling for 6500 square feet of land for single houses and 7500 square feet for two family houses in the single and general districts is now operating. In the short time it has been in force a distinct improvement has been noted, it is certain that a further trial will vindicate the action of the Town in voting for these regulations. While the operation of the law may be a temporary disadvantage to the land speculator yet when one views it in a broad way, the interests of the town are protected and much benefit will be derived.

The regulation restricting front yard set backs to not less than 20 feet in the single and general residence districts is a much needed addition to our Building Law. No more will it be possible for irresponsible speculators to spoil existing streets and those in the process of making. Progressive regulations such as these will assist the town to develop properly and add materially to the well being of its people.

The number of plumbing and gas permits granted as shown on our records is the largest in the history of the Department.

This work is proceeding smoothly with but an occasional

infraction of the law. In but one case were we obliged to go to the courts and in that instance the plumber was found guilty and fined.

For the past three years the activities of the Building Department have steadily increased showing a consistently larger number of houses and other buildings erected each year and this year our records show a larger number of houses erected and greater estimated cost of construction than ever before.

ONE FAMILY DWELLINGS

Ralph P. Sylvester.....Lot 56 Sylvester Avenue..
Ralph P. Sylvester.....Lot 4 Sylvester Avenue
Ralph P. Sylvester.....Lot 3 Sylvester Avenue
Ralph P. Sylvester.....Lot 1 Sylvester Avenu
Ralph P. Sylvester.....Lot 2 Sylvester Avenue
Ralph P. Sylvester.....Lot A Upland Road
Craig and Hill.....Lot 57 Sylvester Avenue
George I. Crowe, Dwelling and Garage.....Lot B Madison Avenue West
Edward T. Harrington.....Lot 46 Meadowcroft Road
Sydney F. Treat.....Lot 17 Prince Avenue
Vera Y. Wadsworth.....17 Sheffield West
G. A. Perley.....Lot D Wildwood and Harrison Sts.
Charles Bruce—Dwelling and Garage..Cor. Myopia Road and Cambridge St.
Ralph Hall—Dwelling and Garage.....8 Elm Street
Joseph B. Ellis.....Lot 3 Main Street
E. O. Macallister.....Lot 44 Lebanon Street
Mrs. Burgh.....Lot 24 Richardson Street
Edward W. Park Trustee—Dwellings and Garage.....181 Highland Avenue
Edward W. Park Trustee—Dwelling and Garage.....183 Highland Avenue
Vail Bros. Manger Corp.....Lot 29 Seneca Road
Salvatore G. Buccheri.....Lot 5 Rangeley Road
Edward Cummings.....Lot 126 Woodside Road
Elizabeth T. Griffin.....66 Oxford Street
Roy E. Prouse—Dwelling and Garage.....Lot 15 Oneida Road
F. P. Sammet.....Lot 3 Kenwin Road
Nathan Thumin.....Lots 10-12 Oxford Street
A. C. Dauphinee.....Lot 9 Stone Avenue
Nellie J. Driscoll.....Lot 26 Bonard Road
Ejnar W. and A. M. Bratt.....Lots 231-232 Pierrepont Road
Ralph A. Crosby Co.—Dwelling and Garage.....Lot 3 Prince Avenue
Elizabeth T. Griffin.....Lot 5 cor. Wildwood and Oxford Sts.
Lindsey Stevens.....Lot C Kenwin Road
E. O. Macallister.....Lot 7 Lebanon Street
George S. Hibb.....Lot 15 Stowell Road
Jack B. and Olive D. Hawkins.....Lot 32 Ledyard Road
Sydney F. Treat.....Lot 9 Kenwin Road
Edward N. French—Dwelling and Garage.....Lot Ledgewood Road
Gladys Schad—Dwelling and Garage.....Lot 37 Seneca Road
John McIntosh—Dwelling and Garage
Lot cor. Mt. Pleasant St. and Summit Avenue
Abbie T. Sweetser—Dwelling and Garage.....Lot 1 Main Street
Charles N. March.....Lot 11 Oxford Street

Fred Macdonald.....Lot L Garfield Avenue
S. A. Morash.....Lot 117-118 Allen Road
Lena L. Weymouth—Dwelling and Garage.....Lot 42 Sargent Road
Chesley Wooside and P. Neilson—Dwelling and Garage...Lot 3 Forest Street
Ralph A. Crosby Co.—Dwelling and Garage.....Lot 6 Woodside Road
William P. McAuley.....Cor. Madison and Highland Avenues
Gustave A. Danielson.....Lot 4 Forest Street
Donald K. Woodward—Dwelling and Garage.....Lot D Yale Street
A. C. Dauphinee—Dwelling and Garage.....Lot 17-18 Stone Avenue
Henry O. Lowell—Dwelling and Garage.....No. 200 M. V. Parkway
Antonio Penta.....No. 334 Washington Street
George F. Osborne—Dwelling and Garage.....Lot C Fairmount Street
Robinson Abbott.....21 Everell Road
Chester L. Fogg.....Lot 2 Forest Street
Fred C. Macdonald.....Lot J .Garfield Avenue
Dr. Frederick N. Stephens—Dwelling and Garage.....Lot Swan Road
Aubrey Brown—Dwelling and Garage.....Lot A Chisholm Road
Vail Bros. Mauger Corp.—Dwelling and Garage.....Lot 31 Seneca Road
Arnold G. Carey.....Lot 22 A Chesterford Road
Henry D. Nettles—Dwelling and Garage.....Lot 135 Ledyard Road
Charles A. Wilson.....Lot 5 Forest Street
Joseph Shipkin.....Lot 1 Forest Street
Arthur H. Farrell—Dwelling and Garage.....Lot 53-54 Sargent Road
E. O. Macallister.....Lot 6 Lebanon Street
Loring Gleason.....Lot 1 Chesterford Road
S. Andreason—Dwelling and Garage.....Lot 4 Grayson Road
S. A. Morash—Dwelling and Garage....Lot 162-163 Ledyard and Perkins Rd.
J. Messina & C. Gaudet—Dwelling and Garage.....Lot 3 Grayson Road
Norman V. Osborne—Dwelling and Garage.....Lot B Winthrop Street
W. Stanley Brown.....Lot 7 Holton Road
Arthur R. Miles—Dwelling and Garage.....Lot 4 Oneida Road
Dr. Chester F. Wolfe—Dwelling and Garage.....No. 19 Jefferson Road
S. Andreason and Son.....No. 36 Grayson Road
Nellie J. Driscoll.....Lot 9, No. 4 Bonard Road
Emma Wright—Dwelling and Garage...Lot C2, No. 5 Madison Avenue West
Emma Wright—Dwelling and Garage..Lot E, No. 3 Madison Avenue West
Mary E. Fenton.....No. 59 Woodside Road
Wendell F. Austin.....Lot 68, No. 11 Chisholm Road
Sydney F. Treat—Dwelling and Garage.....Lot D, No. 35 Kenwin Road
Charles M. Reviere—Dwelling and Garage Lot E, No. 33 Kenwin Road
Matteo D. Agastino—Dwelling and Garage.....Lot 8 Grayson Road
Freman C. Randall—Dwelling and Garage.....Lot 6 Forest Street
Earle Spencer.....Lot A Yale Street
H. O. and E. L. Glidden.....Lot 116 Hillcrest Parkway
Carmine Piantedosi.....Lot 21 Highland Avenue
Joseph O. Mador.....Lot 5, No. 32 Kenwin Road
Leon E. Crouch—Dwelling and Garage.....No. 4 Meadowcroft Road
Edwin G. Weymouth—Dwelling and Garage, Lots 43-44, No. 26 Sargent Road
Stephen Boyle.....Lots 5-6, No. 24 Russell Road
Arthur R. Miles—Dwelling and Garage.....Lot 22, No. 5 Seneca Road
Betty Jones.....Lot 4, No. 34 Kenwin Road
Elizabeth T. Griffin.....:Lot 2, No. 62 Oxford Street
Harry V. Alward.....Lot 8, No. 26 Kenwin Road
James S. Sarkesian.....Lot B, No. 27 Governors Avenue
Louis Morrisey—Dwelling and Garage.....Lot 7, No. 28 Kenwin Road
John Greenberg—Dwelling and Garage.....Lot 6, No. 225 Forest Street
Ersilia N. Sylvester.....Lot 1, No. 73 Washington Street

Wallace Smith.....Lot E, No. 33 Kenwin Road
Mrs. John Harrington.....Lot 8, No. 23 Stone Avenue
Arthur G. Gautreau.....Lot 9, No. 19 Fairmount Street
Gordon Robb.....Lot 21-22, No. 19 Lorena Road
Reginald Bradlee—Dwelling and Garage.....Lot 4, No. 6 Ledgewood Road

TWO FAMILY DWELLINGS

Joseph and Anthony Derro—Two Family with Garage
No. 431-433 Washington Street
Ralph P. Sylvester.....Lot D Church Street
Ralph P. Sylvester.....Lot E Church Street
Ersilia N. Sylvester.....Lot 2, 173-175 Church Street
Barry Hawkes—Two Family with Garage.....No. 359-361 Washington St.
Alessandro Carducci.....Lot D Richardson Street
Alessandro Carducci.....Lot E Richardson Street
Ralph A. Crosby Co.—Two Family with Garage, No. 349-351 Washington St.
Barry Hawkes—Two Family with Garage..No. 353-355 Washington Street
Alessandro Carducci.....No. 8-10 Water WStree
Alessandro Carducci.....No. 8-10 Water Street
Barry Hawkes—Two Family with Garage...No. 337-339 Washington Street
Ruth Dukesmith.....Part Lot 12 Hemmingway St.
Charles W. Dyer.....No. 226-228 Washington Street
Charles W. Dyer.....No. 220-222 Washington Street
Winchester Construction Co.....No. 24-26 Kirk Street
Ralph A. Crosby Co—Two Family with Garage..No. 341-343 WashingtonSt.
Ernest Elworthy.....Lot 8 Lebanon Street
Charles W. Dyer.....Lot 4 Washington Street
Charles W. Dyer.....Lot 3 Washington Street
Ernest Elworthy.....Lot 6 Lebanon Street

PRIVATE GARAGES (ONE AND TWO CAR)

Eastman A. Weaver (Metal).....No. 326 Main Street
Henry G. Lindgren(Wood).....Lot 8 Madison Ave. West
Mary E. Corbett (Brick Veneer).....Lot 45 Rangeley Road
Elizabeth M. Kinnear (Wood).....Lot 97 Brantwood Road
Elizabeth M. Kinnear (Wood).....Lot 98 Brantwood Road
G. A. Perley (Wood).....Lot D Harrison Street
Fairmount Associates (Wood).....No. 51 Washington Street
Fairmount Associates (Wood).....No. 3 Oneida Circle
Thomas Murphy (Metal).....No. 16 Clarke Street
Amy Mackinnon (C. Block).....No. 21 Everett Avenue
George Fitch (Wood).....No. 14 Oxford Street
Elizabeth T. Griffin (Wood).....No. 66 Oxford Street
W. R. Warren (Stucco).....No. 103 Church Street
Charles Bruce (Wood).....Lot 46 Meadowcroft Road
Vail Bros. Mauger Inc. (Wood).....Lot 29 Seneca Road
W. R. Warren (Brick).....No. 7 Oxford Street
John T. Clarke (Wood).....No. 12 Wildwood Street
Dora L. Clarke (Concrete).....cor. Mt. Pleasant St. and Summit Ave.
Roger and Dorothy Billings (Wood).....No. 20 Yale Street
S. Lester Duffett (Wood).....No. 64 Oxford Street
Daniel and Anne O'Sullivan (Wood).....No. 4 Stone Avenue
Marguerite E. Jackson (Wood).....No. 6 Fenwick Road

Michael Murphy (Wood) ..... No. 2 Clarke Street
Nathan Thumin (Brick and C. Block) ..... Lot 10-12 Oxford Street
A. C. Dauphinee (Wood) ..... Lot 9 Stone Avenue
Dorothy Dolloff (Concrete) ..... No. 13 Norwood Street
N. R. Chapman (Wood) ..... No. 9 Lawrence Street
Dominick Migliaccio (Wood) ..... No. 62 Carter Street
Rachael P. Richardson (Metal) ..... No. 51 Forest Street
Salvatore Buccheri (Brick Veneer) ..... Lot 5 Rangeley Road
Mrs. L. D. Draper (Brick) ..... No. 350 Highland Avenue
Loring P. Gleason (Wood) ..... Nos. 3-5 Central Street
S. A. Morash (Wood) ..... No. 12 Allen Road
Isaac Noyes (Wood) ..... No. 11 New Meadow Road
Owen and Daniel Reardon (C. Block) ..... No. 12 Westley Street
Gustave Danileson (Wood) ..... Lot 4 Forest Street
Edward J. McDevitt, Jr. (Wood) ..... No. 1 Madison Avenue West
Edward P. Ladd (C. Block) ..... No. 48 Yale Street
Chester L. Fogg (Wood) ..... Lot 2 Forest Street
Filiberto Laterella (Wood) ..... No. 76 Irving Street
Doris B. Roberts (Wood) ..... No. 4 Cottage Ave.
Arnold G. Carey (Wood) ..... Lot 22A Chesterford Road
Elizabeth L. Ginn (Wood) No. 28 Wildwood Street
Herbert L. Cox (Metal) ..... No. 12 High St.
Lester D. Langley (Metal) ..... No. 67 Church Street
Charles N. March (Wood) ..... Lot 11 Oxford Street
William J. Stevenson (Wood) ..... No. 17 Hemingway Street
Emma O. Wright (Wood) ..... No. 282 Main St.
Joseph Shipkin (Wood) ..... Lot 1 Forest Street
Vail Bros. Mauger Inc. (Wood) Lot 31, Seneca Road
Mary J. Daley (Wood) No. 197 Forest St.
Frank Millyan (Wood) ..... No. 101 Swanton St.
Thomas M. Howard (Stucco) ..... No. 9 Lakeview Rd.
Gertrude E. Trott (Metal) ..... No. 18 Mystic Ave.
David McNeilly (Steel) ..... No. 8 Hancock Street
John Casler (Wood) ..... No. 153 Forest Street
F. H. Enman and E. E. Cummings (Metal) .... No. 242 Highland Avenue
H. O. and E. L. Glidden (Wood) ..... Lot 116 Hillcrest Parkway
Earle Spencer (Brick Veneer) ..... Lot A Yale Street
Annie and Thomas Martin (Wood) ..... No. 10 Forest Street
Edith M. Johnson (Wood) ..... No. 147 Highland Avenue
Charles A. Wilson (Wood) ..... Lot 5 Forest Street
P. H. Howard (Wood) ..... No. 80 Walnut Street
John S. Blank (Wood) ..... No. 321 Highland Avenue
Wendell F. Austin (Wood) ..... Lot 68, No. 11 Chisholm Road
Vita M. Russo and Maria Palumbo (C. Block) ..... No 24-26 Kirk Street
Margery Burr (Wood) ..... No. 50 Glen Road
John LaClaire (C. Block Attached) ..... No. 469 Main Street
George S. Hebb (Wood) ..... Lot 15, No. 3, Stowell Road
Andrew Hammond (Metal) ..... No. 49 Vine Street
Arthur G. Gautreau (Wood) ..... Lot 9, No. 19 Fairmount Street
Gordon Robb (Brick) ..... Lot 21-22, No. 19 Lorena Road

NEW GASOLINE STATIONS AND COMMUNITY GARAGE

Myrtle Goodhue ..... 33 Cross Street
Mayflower Oil Co ..... 585 Main Street
Tydol Chain Co ..... 658 Main Street
Irving Zieman ..... 10 Swanton Street

New Addition to Noonan School, Hemingway and Canal Street.
New Parish House, Unitarian Church Society, Main Street.
New Church and Parish House, Baptist Church Society, Washington, corner Mt. Vernon street.
New Storage Shed, Water and Sewer Dept., Vine Street.

BUILDING PERMITS GRANTED—342

64 Single Dwellings	$566,600.00	
39 Single Dwellings with Garage	355,275.00	
14 Two Family Dwellings	126,000.00	
6 Two Family Dwellings with Garage	52,500.00	
72 Private Garages	42,050.00	
1 New Boiler and Governor's House	4,000.00	
2 New hen Houses	150.00	
1 New Store Building	12,500.00	
1 New Rose House	1,500.00	
3 New Gasoline Stations	6,150.00	
1 Gasoline St. and Community Garage	4,000.00	
1 New Arbor	500.00	
1 New Green-House and Hot Bed	1,500.00	
1 New Storage House	575.00	
1 New Temporary Shelter House	650.00	
1 New Incinerator	1,300.00	
		$1,175,250.00
Additions and Alterations to Dwellings	70,600.00	
Additions and Alterations to Garages	4,300.00	
Addition and Alterations to Store Buildings	4,545.00	
Add. and Alter. to Barns and Shed Buildings	1,100.00	80,545.00
		$1,255,795.00
1 New Storage Shed for Town	$250.00	
1 New Addition to Noonan School	41,672.00	
1 New Parish House	100,000.00	
1 New Church and Parish House	150,000.00	291,922.00
Total		$1,547,717.00

PLUMBING PERMITS GRANTED—254

New Sewer Connections	124
New Septic Tank Connections	25
New Water Closets Installed	314
New Lavatories Installed	304
New Bath Tubs Installed	225
New Sinks Installed	161
New Trays Installed	121
New Kitchen Boilers Installed	91
New Storage Systems Installed	33
New Showers Installed	12
New Urinals Installed	6
New Gas Range Installed	1
New Gas Heater for Water Installed	20
New Combination Sinks Installed	42
New Slop Sinks Installed	2

REPLACEMENTS..

Sinks	13
Trays	3

Bath Tubs	15
Water Closets	15
Lavatories	12
Relocate Refrigator Drains	1
Relocate Fish Sink	1
Relocate Fixtures	3

GAS PERMITS GRANTED—455

Meter Connections	177
New Range Connections	255
New Garage Heaters	3
New House Heaters	2
New Combination Coal and Gas Ranges	6
New Gas Tank Water Heaters	157
New Automatic Water Heaters	8
Ne Instantaneous Hot Water Heater	2
New Storage System Connections	12
New Incenerator	3
Gas Pilots for Oil Burners	45
New Hot Plate Connections	6
New Ice-O-Late Refrigerator	1
Room Heater	1
Outlets and Risers	22
Gas Lights	9
Laundry Stoves	3
Mangle Connections	2
Coffee Urns	1

REPLACEMENTS..

Ranges	45
Garage Heaters	1
Hot Plates	1
Water Heaters	10
Storage Systems	1
Change Location of Meter Connections	8

Respectfully submitted,

MAURICE DINNEEN

Building Commissioner

REPORT OF THF INSPECTOR OF WIRES

December 31, 1928

To the Building Commissioner

Dear Sir:

I submit the following report as Inspector of Wires for the year ending December 31, 1928.

Permits issued for installing wires and fixtures	425
Inspections made	559
Permits issued Edison Electric Illuminating Company	135

Respectively submitted,

DAVID H. DeCOURCY

Inspector of Wires

REPORT OF THE SEALER OF WEIGHTS AND MEASURES

To the Board of Selectmen,
Winchester, Mass.
Gentlemen:

During the year several gasoline stations have been added to our quota and the number of pumps, oil bottles, liquid measures, etc. to be tested has meant a considerable increase in the work of this department.

Not only must these gasoline pumps be tested once a year, but they must be continually checked up to secure their constant accuracy. In Massachusetts this work is so well taken care of that it has merited the approval of the President of the A. A. A. He has stated that there is no commodity of such widespread use so loosely handled as motor fuel and the millions of dollars have been wasted by the automobile purchasing public. To correct this condition, we must have adequate laws and regulations and the proper enforcement of same.

The Building Department granted four permits for gasoline stations during the past 12 months. In these stations are twelve gasoline pumps and several measuring devices. All these devices have been accurately sealed and tested.

A matter of importance is the licensing of pedlers of fruits and vegetables. The law requires that the payment of a fee is necessary which gives to the vendor the right to peddle his wares from house to house for a small sum of two dollars. In my opinion this amount is wholly inadequate and is not in proportion to the value received.

The local fruit and vegetable merchants are assessed a tax on their business equipment and commodities while the vendor receives privileges out of proportion to the fee above mentioned. I would recommend that this be increased to the amount stipulated in Chapter 101 Section 22 of the General Laws which would permit a charge of approximately $18.00 for a license fee.

On the whole I find the measuring and weighing devices of the town in good condition due to the desire of the merchants to be fair and honest in their dealings.

It is evident that there has been a further increase in the work of this department when one considers the fact that this year one hundred and thirty two dollars and forty seven cents was collected in fees against $113.20 in 1927.

SCALES.	Adjusted	Sealed	Not Sealed	Condemmed
Platform over 5,000 lbs.	1	6		1
Platform 100 to 5,000 lbs.	11	52		1
Counter 100 lbs. or over				1
Counter under 100 lbs.	5	34		2
Beam under 100 lbs.		1		
Spring 100 lbs. or over		2		
Spring under 100 lbs.	13	61		2
Computing under 100 lbs.	15	51	1	3
Personal Weighing	8	11		
Prescription		6		
Jewelers'		1		
WEIGHTS				
Avoirdupois		322		3
Apothecary		90		
Metric		40		
Troy		10		
CAPACITY MEASURES				
Liquid	6	264	1	
Oil Jars		24		
AUTO MEASURING DIVICES				
Gasoline Pumps	23	47	1	1
Kerosene Pumps			1	
Oil Measuring Pumps	13	40	27	
Quan. Meas. on Pumps	102	234		
Leather Meas. (Semi-Ann.)	3	10		
LINEAR MEASURES				
Yard Sticks		14		
	200	1320	31	14

Respectfully submitted,

MAURICE DINNEEN
Sealer of Weights and Measures

REPORT OF TOWN COUNSEL

December 31, 1928

To the Board of Selectmen,
of the Town of Winchester
Gentlemen:

I report as follows for the year 1928:

The following actions and proceedings were pending at the beginning of the year and are still pending, for the reasons set forth in former reports.

Selectmen of Winchester, Petitioner vs. Boston & Lowell Railroad et al. (1900) Petition to abolish grade crossing.

Selectmen of Winchester, Petitioners (1914) Petition to Public Service Commission for through car service at Arlington.

Hearing closed. Decision pending.

Caroline W. Witherell, Petitioner (1915). Land Court; Petition for registration of title to land.

Winchester vs. Boston & Lowell Railroad Co. (1917). Petition to County Commissioners to compel defendant to alter its bridge at Cross Street.

Ersilia N. Sylvester vs. Town of Winchester (April 1927). Superior Court Middlesex County. Petition for assessment of damages alleged to have resulted from establishment of a building line on Hemingway Street. Pending.

The following actions and proceedings then pending or thereafter brought have been disposed of:

Emma T. Dow vs. Town of Winchester (1924) Superior Court Middlesex County. Action of tort to recover damages alleged to have resulted from falling in the town hall because of defect therein.

Upon investigation it appeared that the plaintiff had sustained a severe injury, and had been subjected to considerable expense, and that the Town was liable therefor, the usual exemption not applying as the Town Hall is revenue producing property, and that if the case were to go to trial a substantial verdict was to be expected. In these circumstances settlement was made for one-half plaintiff's actual expense and the case disposed of.

Burton C. Caldwell, Petitioner. Land Court.

This petition was brought to register and confirm title to land on Pond Street, a portion of which petitioner claimed to have acquired by adverse possession.

An appearance was entered on behalf of the Town to protect whatever interest it acquired by sales for taxes in 1878, 1880 and 1881.

The Master appointed by the Land Court to hear the parties found and reported the tax sales to be invalid so that the Town acquired no title.

Being of opinion that this finding was correct, I recommended that no further action be taken and your Board concurring, the case was abandoned and the Town defaulted. The result will be however, that the land in question, untaxed for nearly fifty years, will be again brought into taxation.

Carl Larson vs. Town of Winchester (April 1927). Superior Court, Middlesex County. Petition for assessment of damages for land taken in alteration of Thompson Street.

Carl Larson vs. Town of Winchester (December 1927). Superior Court, Middlesex County. Petition for revision of betterment assessment for alteration of Thompson Street.

A settlement which it appeared for the interests of the Town to make, having been arranged, and approved by your Board, settlement was made accordingly and these petitions disposed of, thus completing the adjustment of all claims for damages, and objections to betterment assessments resulting from the widening of Thompson Street.

The case of Building Commissioner Rolli, a complaint for violation of the Building Laws and the Zoning By Law, was tried in the Superior Court before Justice Hammond, who found there had been no violation of the Building Laws because, as he held, changing from two family to three family occupancy was not such a change in the purpose for which the property was used when the Building Laws became effective, as to bring this case within Sec. 175, which provides that a building shall not "be used or occupied for any purpose other than . . . the purpose for which it is used when these building laws are adopted, until an occupancy permit therefor has been issued by the Com-

missioner." He also found as a fact, on the evidence, that the house in question was beong used as a three family house before the Zoning By Law became effective, so that there was no violation of the Zoning By Law, and ordered the bill dismissed. An appeal was taken and the case will be on the list for argument before the full bench of the Supreme Judicial Court at the January sitting.

The petition of **Mark A. Kelley** vs. Selectmen of Winchester, brought for a review of the action of your Board in removing petitioner as a member of the police force, was tried before the Judge of the Fourth District Court of Eastern Middlesex, with the result that the action of your Board was sustained.

The following actions were brought during the year in the Superior Court for Middlesex County and are pending:

Ersilia N. Sylvester vs. Town of Winchester (May 1928) Petition for assessment of damages for taking of land for widening of Hemingway Street.

Eastern Felt Company vs. Town of Winchester (June 1928). Petition for assessment of damages for land taken for extension of Canal Street.

Eastern Felt Company vs. Town of Winchester (December 1928). Petition for abatement of betterment assessment for extension of Canal Street.

Carrie B. Herrick vs. Town of Winchester (June 1928). Petition for assessment of damages alleged to have been sustained by petitioner by construction of sidewalk abutting her property on Highland Avenue.

Patrick Sylvester vs. Town of Winchester

Peter Amari vs. Town of Winchester

Jerome Cagmina vs. Town of Winchester

These are action for personal injuries brought in the Fourth District Court of Eastern Middlesex, the defense of which was undertaken by Liberty Mutual Insurance Company under the terms of its policy of insurance held by the Town.

Selectmen of Winchester, Petitioners. This title refers to a petition to the Department of Public Utilities for approval of certain regulations adopted by your Board designed to bring

about the removal of the high tension transmission lines maintained by the Edison Electric Illuminating Company on its poles on Pond Street.

Arguments were made before the Department in January, with the result that the regulations were not approved. The wires have since been removed, however, and are now carried in conduits.

Ersilia N. Sylvester vs. James S. Allen, et al. (Board of Appeal)

This was a petition for a writ of certiorari brought in the Supreme Judicial Court seeking to quash and have declared illegal the proceedings of the Board of Appeal in sustaining the refusal of the Building Commissioner to grant a permit for the erection of a house on Washington Street. The case was argued before Justice Sanderson, who ordered the writ to issue, which is equivalent to finding that there was error of law in the proceedings in question; an exception was taken and an appeal claimed. The facts are involved and cannot be detailed in the space available. They are well known and have been set forth in the "Winchester Star". It is perhaps sufficient to say that the Board of Appeal, conscientiously regarded the interests of the Town, rendered a carefully considered decision construing the provision of the Zoning By-Law prohibiting the construction or use of buildings, or structures for purposes harmful to property in any district, as applying to an extent to which the Court was not willing to carry it.

While a decision by the full bench would have been instructive, the amendment to the building laws adopted at the last town meeting relating to area restrictions, will tend to prevent developments such as the Board of Appeal felt was threatened in this case, and this amendment having become effective at about the time that a motion to dismiss for want of prosecution was made, the motion was not opposed and the case was thus disposed of.

LAND COURT CASES

Anti Friction Bearing Co. Petitioner
Mabel S. Rockwood Petitioner
William J. Allen Petitioner

J. Reed Morse Petitioner
Robert A. Shailer Petitioner
Wm. L. Parsons, Tr. Petitioner
Inger S. McAdams Petitioner

These are petitions for registration and confirmation of title to sundry parcels of land in the Town.

Investigation was made, reports were received from the Town Engineer, and whatever rights or interests the Town appeared to have in any of them were recognized by the Court in its final decree.

Trustee Process

I am glad to report that while the Town was summoned as Trustee of employees' wages in eighteen cases in 1927, it has been summoned in but four of such cases during the past year.

Sundry small claims for alleged injuries to persons or property have been investigated and liability denied.

LAND TAKINGS

Land has been taken by the Town during the year as follows:

For the widening of Main Street between the Railroad and Thompson Street.

For the enlargement of the Town Hall lot; (property of the Misses Joy and of the First Church of Christ Scientist.)

For park purposes on Andrew Hill.

For a conduit easement from the proposed reservoir on Cranston Road to Ledyard Road.

In all of these matters I have attended to all details, which beginning with the preparation of an appropriate article in the warrant for the Town Meeting and a vote in proper form, included examination of titles, preparing and recording an order of taking by eminent domain, negotiations for settlement, making settlement and preparing, securing and recording releases and deeds, (in the taking of the Andrews Hill land, 9 documents were executed and recorded in addition to the order of taking.)

The examination of titles to the land to be taken for the Horn

Pond Brook Parkway, authorized at the Annual Town Meeting, is in progress, and it is expected that the order of taking will be prepared and presented to the Park Commissioners in the near future.

In every case of the establishment of a new street or a building line an interest in land is taken. The orders for these takings are prepared under the direction of your efficient clerk upon established forms and sent to me for examination and recording, as in the case of orders for the establishment or reconstruction of sidewalks 32 of these orders have been recorded during the past year.

The Water and Sewer Department has also made numerous takings for sewer purposes, upon established forms which I have examined and recorded.

Pursuant to the constructive recommendation of the Finance Committee in 1927 the Water and Sewer Department is now requiring guaranties of income in making extensions of the water supply system. In each of the several cases in which such extensions have been made during the year, I have prepared an application, a surety company bond, or assignment of bank deposit, and a grant of the necessary easement, and have prepared a set of forms, now in the printer's hands, designed as standard forms to be used in these cases.

A petition to the General Court with the accompanying bill was prepared, resulting in the enactment of Chapter 279 of the Acts of 1928, authorizing the Town to borrow money in excess of the debt limit for school purposes.

It is obviously impossible to report my doings in detail, but certain of the numerous matters attended to in addition to the foregoing, and the advice and assistance constantly rendered the several boards and officers in the administration of their departments are mentioned as follows:

Appearances before one of the assistant Attorneys General and submission of law to secure approval of amendments to the Building Laws, which he was disposed to disapprove.

Numerous formal written opinions upon questions of law frequently requiring investigation of records.

Preparation of all articles for the warrants for the annual Town

Meeting and the June meeting, and the preparation of all anticipated motions.

Preparation of lease of "Joy Property" and sundry contracts, agreements and other documents.

Preparation of all findings made by your Board under the Zoning By Law.

Revision of the regulations relating to the operation of motor buses, and forms of licenses.

Passing reference only is made to the adoption of the representative Town Meeting as my work in connection therewith was chiefly done as a member of the committee of which I had the honor to be a member.

The work of the Town Counsel's Department increases each year, as is to be expected in view of the activity of the Town in all of its departments and the increase has been marked in the past.

The Town has passed from the tranquil period of considerable duration, in which it was free from litigation. Several cases are now pending which it is probable must go to trial and we cannot shut our eyes to the possibility of further suits and actions.

Litigation is expensive, and is to be avoided if properly possible, but faced with it the cost must be met, and I recommend that a considerable increase be made in the appropriation for the legal department in the coming year.

With grateful appreciation of the unfailing courtesy and consideration extended to me by the Boards and Officers of the Town this report is

Respectively submitted,

ADDISON R. PIKE

Town Counsel

REPORT OF THE CHIEF OF POLICE

January 1, 1929

To the Honorable Board of Selectmen
of the Town of Winchester,
Gentlemen:

I respectfully present the annual report of the Police Department for the year 1928:

ARRESTS

575 arrests were made for the following causes:

Assault and Battery	15
Assault on Officer	2
Breaking, Entering and Larceny	1
Burning building	2
Breaking Glass	5
Capias	7
Cutting down trees or another	4
Contempt of Court	1
Drunkenness	145
Disorderly House (Keeping)	1
Disturbing a Funeral	1
Disturbing the Peace	11
Employing a Minor	1
Gaming	3
Insane	1
Larceny	34
Malicious injury to building	21
Manslaughter	1
Non-payment of Wages	4
Non-support	4
Profanity	1
Robbery	4
Stubborn children	1
Tramp	1
Town By-Law	1
Violation of automobile laws	290
of which 32 were for driving under the influence of liquor.	
Violation of traffic rules	2
Plumbing without a license	1
Safe Keeping	2
Violation of Liquor Laws	8
Having burglar's tool in possession	1

The above were classified as follows:

Males	567
Females	8

Juveniles	22
Residents	222
Non-Residents	352
and were disposed of as follows:	
Fined and Paid	295
Discharged	24
Released	41
Placed on file	90
Held for Grand Jury	1
Surrendered to other officers	18
House of Correction	13
House of Correction and suspended	22
Lyman School for Boys	3
Lyman School and suspended	15
Industrial School at Lancaster	3
State Farm	3
Fined and Appealed	6
Cases dismissed	9
Held for Superior Court	2
Mass. Reformatory	1
Fined and Suspended	2
Committed for non-payment of fine	6
Delivered to parents	10
Continued	10
Insane Hospital	1

Fines imposed by Court: $3563.00
Imprisonment imposed: 43 months.

MISCELLANEOUS WORK PERFORMED

Nunber of box calls	29,612
Cases investigated	474
Buildings found open	199
Officers at fires	137
Accidents reported	274
Lost children cared for	10
Disturbances suppressed	7

Defective street lights reported	98
Dogs killed	37
Dead bodies cared for	5
Town Warrants and Reports given out	24,100
Street notices served on abutters	174
Summons served for other departments	195
Details for Town Hall, Weddings, Entertainments, etc.	148
Details for games at Manchester Field	35
House given special protection	198
Number of automobiles examined during drive	2300

STOLEN PROPERTY

Value of property reported stolen	$4,502.00
Value of property recovered	$730.00
Automobiles reported stolen	10
Automobiles recovered	10
Automobiles stolen in other town and cities and recovered by this Department	15

MOTORCYCLE

Mileage of motorcycle for season.....7,150 miles

Roster of Department with Dates of Appointment of Officers:
Chief, William R. McInstosh, October 1, 1897.
Lieutenant, John A. Harrold, June 1, 1902
Sergeant, William H. Rogers, June 1, 1912
Sergeant, Thomas F. Cassidy, June 20, 1915
Patrolman, Daniel P. Kelley, May 1, 1907
Patrolman, James P. Donaghey, June 1, 1912
Patrolman, William E. Cassidy, June 16, 1919
Patrolman, James E. Farrell, March 31, 1919
Patrolman, John F. Hogan, March 31, 1919
Patrolman, John J. Regan, October 11, 1920
Patrolman, John H. Noonan, November 22, 1920

Patrolman, Edward W. O'Connell, March 27, 1922.
Patrolman, Archibald F. O'Connell, June 11, 1924
Patrolman, Henry P. Dempsey, February 9, 1925
Patrolman, Charles J. Harrold, April 15, 1924
Patrolman, John E. Hanlon, October 31, 1927
Patroman, Joseph J. Derro, June 1, 1928
Patrolman, John J. Murray, October 27, 1928

POLICE STATION

The police station and equipment are in good order and require only a small appropriation to cover the cost of painting the rooms on the first floor. The motor equipment and garage are in good order.

POLICE SIGNAL SYSTEM

The system now in use consists of 12 boxes, each box containing a telephone, placed on poles and connected with a switchboard at the Central Station, the boxes being located in various sections of the Town. We pay about $800. annual for the use of of these telephones. The service is poor and of doubtful value, and we own no part of the system.

I think a modern system such as is installed by the Gamewell Fire Alarm & Police Signal System Co. should be installed and with that equipment we would have a model department, well equipped for efficiency. The Gamewell System is the last word in accuracy and efficiency. A Patrolman goes to a box, pulls his call and it is registered on a tape at the Police Station. If the desk man wants an officer en route, a button is pressed and a red and blue light flashes in the district where the officer is located. This system is in use in all cities and the following towns: Arlington, Belmont, Milton, Wakefield, Reading and Stoneham.

A survey of the Town is being made by the Gamewell people and when finished figures will be quoted us, which will include wiring, boxes, equipment, etc.

All of which is respectfully submitted,

WILLIAM R. McINTOSH
Chief of Police

REPORT OF THE KEEPER OF THE LOCKUP

Winchester, Mass., January 1, 1929

To the Board of Selectmen,
Gentlemen:

I respectfull submit my report as Keeper of the Lockup for the year 1928:

Number of persons confined pending trial, 240.

WILLIAM R. McINTOSH
Keeper of the Lockup

REPORT OF THE CHIEF OF THE FIRE DEPARTMENT

December 31, 1928

Board of Selectmen
Gentlemen:

I submit the following report of the Fire Department for the year ending December 31, 1928.

The department has answered 259 calls the past year, 228 of which were received over the telephone.

In extinguishing fires 19,350 feet of water hose, 5200 feet of chemical hose, 1146 feet of ladders, and 1989 gallons of chemicals were used. The department traveled 509.9 miles.

The manual force consists of sixteen permanent men, and twenty-one call men. More permanent men should be added as the Town feels it can stand the extra cost. Arlington abolished the call force entirely the past year, and the Toen of Belmont carries only eight call men. Last year 175 of the 259 calls were cared for by the permanent men without sounding any alarm, 53 boxes were sounded from the station, and 31 boxes were sounded from the street. With a few more permanent men we could cut the street alarm, an obsolete branch of the alarm system necessary only to summon the call men. It is the only

way to control the traffic problem, by not announcing to not only our Town but all ajoining cities and towns that we are responding to an alarm of fire. As the Central station is now over crowded it will be necessary to remodel the interior before more men are added.

The apparatus with the exception of the Chief's car is in good condition. An appropriation is asked for to replace the Chief's car this year.

All hose was tested the past year to 150 pounds pressure and 300 feet condemned. We have at the present time 7800 feet of good hose. As we generally carry 3700 feet on the wagons and when all are loaded, 4700 feet we have not enough for two shifts. Included in the 7800 feet is 1000 feet purchased in 1917. As the life of this hose is from ten to twelve years this lot is due to go any time. I believe we should purchase hose each year so that a proper amount of good hose is always available.

The fire alarm system is in good working order. It should be extended in several sections of the town and more boxes added as funds for this work become available. The boxes on the west side of the town should be renumbered before any more are added. This section of the town covers considerable area and when properly covered with boxes the numbers will run too high. No box with an automatic system should have over ten blows in order to register.

The Central station is in good repair but it is necessary to do some painting each year. The doors and ceiling of the apparatus room were painted the past year. The walls should be done this year. We should also enclose the patrol desk as it is difficult to get telephone alarms on account of noise. A metal cabinet should be purchased where necessary supplies may be stored.

Respectfully submitted,

DAVID H. DeCOURCY
Chief of Fire Dept.

REPORT OF INSPECTOR OF ANIMALS

December 15, 1928

To the Board of Selectmen,
Gentlemen:

During the last year I examined 37 dogs, suspected of being rabid. Five of these dogs were so affected and I disposed of them.

I quarantined 23 dogs as having been in contact with these dogs and observed them during quarantine.

I examined one cat suspected of having rabies.

I took two dogs to the Wasseman Laboratory at Harvard Medical School for examination. In these two cases the dogs had bitten some one and an immediate report was desired as to the condition of the dogs.

The other animals of the Town I found to be free from any and all symptoms of any and all contagious diseases.

The housing conditions were satisfactory with the exception of two cases, which were improved as I suggested.

Yours respectfully,

WM. BUCKLEY
Inspector of Animals

REPORT OF THE REGISTRARS OF VOTERS FOR YEAR 1928

Total number registered voters December 31, 1927:

Male Voters	2307	
Female Voters	2363	
		4670

Total number registered voters December 31, 1928:

Male Voters	2809	
Female Voters	3136	
		5945

Net increase in number registered voters:

Male Voters	502	
Female Voters	773	
		1275

HOWARD S. COSGROVE
BERNARD F. MATHEWS
GEORGE J. BARBARO
MABEL W. STINSON.

December 31, 1928 *Registrars of Voters*

REPORT OF THE BOARD OF APPEAL

Winchester, December 31, 1928

To the Board of Selectmen,
Gentlemen:

The Board of Appeal submits herewith its report for 1928. James Sidney Allen, Esquire, for may years a member of the Board and serving as Chairman at the time of his retirement, declined re-appointment at the expiration of his term of office in April. The Town and the Board are alike greatly indebted to him, not alone for his years of service, but for the efficient manner in which he dealt with the business of the Board, and for the clear and logical presentation which characterized the opinions which he wrote.

George Chandler Coit, Esquire, Attorney at law, was appointed to succeed Mr. Allen as a member of the Board and has served since July 1, 1928.

John H. Powers, Esquire, and George B. Hayward, Esquire, have acted as substitutes by appointment of the Board on one occasion each.

During the year there have been twenty-six appeals presented to the Board, all of which have been disposed of except two, recently filed, based upon the amendment to the by-laws which has recently become effective; and a date has been fixed for a conference with reference to these matters.

The Board has held five formal hearings, all of which were largely attended by the persons concerned. The remaining matters were carefully considered and disposed of after conference, or were withdrawn by the petitioners. In some instances the Board pointed out that it had no discretion to grant the relief asked for; and in other cases used its discretionary power to permit deviation from the strict letter of the by-laws, which is beyond the authority of the Building Commissioner.

An amendment of the Town by-laws establishing minimum area for building lots and providing a setback from street lines for buildings within residential districts, became effective in November, 1928; and it is already apparent that the Board, which is given a certain discretion with reference to the enforcement of these restrictions, will be called upon to determine many difficult problems in the near future.

RALPH W. E. HOPPER
RALPH S. VINAL
GEORGE CHANDLER COIT
Board of Appeal

REPORT OF PLANNING BOARD

Winchester, Massachusetts,
January 2, 1929

In its report for the year 1927, the Planning Board recommended the acquisition by the town of about nine acres of land situated on Indian Hill, northeasterly of High Street. At the annual meeting last March, the town accepted the recommendation and voted in favor of the project by a practically unanimous vote. The title has since been acquired by a taking and by confirmatory deeds, at a cost of $7,000., the amount appropriated for the purpose. Adjacent to this land there are about two acres, the site of the water tower on the west side, which the town has owned for some years, so that the town now owns a tract, comprising about eleven acres, well adapted for future development for park purposes and admirably located.

During the last three years there has been marked activity in building in Winchester. In this period there have been erected more than 300 single and two-family houses. This is more than double the number of dwellings erected during the preceding three years. During the year 1928 there were issued 122 permits for dwellings,—the greatest number ever issued in any one year.

In the course of this development and in anticipation of future development, large tracts of land have been acquired by real estate promoters for the purpose of selling off house lots or for the purpose of building houses for sale. It seemed to the Planning Board that in many instances houses were being constructed on lots of land inadequate in size, and that buildings not infrequently were placed too near the street line. After giving the problem considerable study and after conference with other town boards and officers, the Planning Board decided to recommend to the town, at the special June meeting, the adoption of a by-law to regulate these subjects. At that meeting the town accepted the recommendation and adopted the by-law as proposed. This by-law provides, in brief, that in the single and general residence districts, as defined by the Zoning By-Law, no single house shall be erected hereafter on a lot containing less than 6,500 square

feet, and no double house shall be erected on a lot containing less than 7,500 feet. It further provides that in the residence districts no building shall be built within 20 feet of the street on which the building lot abuts. Under the by-law, however, broad powers are given the Board of Appeal to waive or modify these requirements in any case involving practical difficulty or unnecessary hardship. The by-law was approved by the Attorney-General, and after publication became effective on November 17th.

Many other cities and towns in Massachusetts have preceded Winchester in the enactment of similar regulations. Among the cities and towns having by-laws or ordinances prescribing the minimum size of lots there are Lexington, Needham, Walpole, Medford and Falmouth. Among the municipalities having a set-back requirement are Belmont, Lexington, Dedham, Needham, Walpole, Medford, Wakefield and Falmouth. The requirements in these municipalities vary. In some places smaller lots and less set-back are permitted; in others, larger lots and greater set-back are provided for. The requirements of our by-law seems best adapted to Winchester.

The Planning Board believes that the Winchester by-law is of great importance to the future development of the town. Without doubt, the citizens and tax-payers generally favor it. Even dealers in real estate and owners of undeveloped tracts of land welcome its enactment, believing that it sets a standard of good development and good housing which will benefit the neighborhood and in the long run will not impair but will increase property values.

The provision in the by-law respecting the set-back of buildings from the street does not, in the opinion of the Board, warrant an abandonment of the town's practice of establishing building lines on specific streets in the residential districts. The set-back requirement of the by-law applies generally to all streets, public and private. However, public ways along which a building line is established by the town, are exempted from the by-law. In some instances it will be found that the requirements of the by-law are not sufficient and that the character of the neighborhood warrants a building line more than 20 feet from the street;

in other instances it may be found that the erection of buildings should be permitted even nearer than 20 feet. This can be corrected as to any particular public way by the establishment of a building line as in the past.

With this object in view, and in accordance with the practice of past years, in October the Planning Board recommended to the Board of Selectmen the establishment of building lines along ten public ways. Plans showing these proposed building lines have been prepared by the town engineer and submitted to the Board of Selectmen; hearings have been held and the lines proposed have been approved by the Selectmen, and their establishment will be submitted to the town at the next annual meeting.

Winchester was one of the pioneers in the establishment of building lines. There are 86 of our public streets, having a total length of about 27 miles, along which building lines have been established by vote of the town. There are approximately 41.62 miles of public streets in the town, so that substantially more than one-half the mileage of our public ways have such building lines established along them. With one or two exceptions, the establishment of these lines has been without cost to the town, and generally their establishment has been of marked benefit to the neighborhood involved and of advantage to the town as a whole.

At the last annual meeting the Planning Board recommended to the town the adoption of an amendment to the Zoning By-Law. The amendment proposed would restrict the use of land in the several zones so that with certain exceptions the land could not be used for any purpose for which a new building in that district might not be constructed or used, under the provisions of the by-law. The Zoning By-Law as originally enacted in general regulates and restricts the construction and use of buildings only. Nothing in the by-law purports to restrict the use of the land as distinguished from structures thereon. There is, consequently, the danger that vacant lots of land in fine residential sections may be used for yards for storage of lumber or junk or for other purposes which are harmful to the neighborhood. As the Zoning By-Law now reads, it is legally permissible to establish and conduct in any residential zone any sort of business as long

as it is not necessary to have a building on the premises in connection with such use. When our Zoning By-Law was adopted the State law did not permit restricting the use of land apart from buildings, but the need of such legislation was soon recognized and in 1925 a change in the State law made this possible. The proposed amendment to our Zoning By-Law, although receiving at the town meeting a majority of the votes, failed of the necessary two-thirds and was not adopted. This amendment is obviously needed and at a later date should be submitted again to the town.

In March 1929, our Zoning By-Law will have been in force five years. During this period it has regulated the rapid growth of the town in harmony with its natural and proper development; it has preserved the character of established neighborhoods and prevented the impairment of property values. Its benefits are now recognized; the wisdom of its adoption is now unquestioned. At the end of this trial period of five years the repeal of the by-law would be proposed by no one.

As usual, during the past year the Planning Board, or some of its members as representatives, have attended numerous hearings under the Zoning By-Law, hearings on the laying out of ways and the establishment of building lines, and have conferred with various town boards and committees in connection with problems concerning the welfare of the town and its development.

Respectfully submitted,

WILLIAM L. PARSONS, Chairman
FRANK E. ROWE, Secretary
ARTHUR W. DEAN
ARTHUR A. KIDDER
MAURICE C. TOMPKINS
Planning Board

REPORT OF PARK COMMISSIONERS

During the past year several additions and changes have been made in the playgrounds under our care. Manchester Field has been relaid out, so as to include a new running track and a better place for girls' field hockey. The football field was relocated so that this game would not interfere with the playing of field hockey at the same time. There is yet need of more work on the running track before it will be in condition for use, and we are in hopes to be able to complete it in time for the High School spring activities.

Eight more sections of bleachers were purchased and erected for the football season, and proved there worth during the fall games. We should have at least eight more sections the coming season as the interest in football is continually growing, and the seats provide an opportunity for the collection of a small fee, which assists the school in financing their athletics.

Three new courts were constructed on Palmer playground, and were in continuous use during the spring and summer.

Tennis has become a popular game in this Town, and we believe there should be two courts constructed at the Loring Avenue Playground.

Especial care was put into the gardens on Park and Playground the past summer and much favorable comment was expressed by those who appreciate flowers. Although it costs the Town several hundred dollars to maintain these garden spots we believe it to be money well expended and worth while.

Our Ford truck has become a bill of expense and it will be necessary for us to purchase a new one-ton truck this coming season.

The Park lands and Playgrounds of the Town are continually being added to and the work of caring for them gets more arduous, and we are fortunate in having a Superintendent as painstaking as Mr. MacDonald.

GEORGE T. DAVIDSON
FREDERIC C. ALEXANDER
WILLIAM C. PACKER
Park Commissioners

REPORT OF THE TREE WARDEN

The work of creosoting egg clusters of the Gypsy Moth was carried on as usual during the winter and early spring and late fall months, the number of eggs destroyed being very nearly the same for several years past. Only twelve webs of the Brown Tail Moths were found, and these were sent to the Government Laboratory at Melrose Highlands.

On May 1st. we started to cut down the great Church Street elm and finished the work on Saturday, May 5th. This tree was about one hundred and fifty-six years old, as a cross section of the trunk showed plainly one hundred and forty-six rings, and it must have been at least ten years older than the count of rings. I believe the passing of such a great tree should be recorded. We have taken down more trees this year than ever before in any one year, both for new street and sidewalk construction, and on private grounds.

We planted one hundred young trees. This number was not nearly enough to fill the demand from all sections of the town. Five days were spent from May 23rd. to May 28th. destroying tent caterpillars.

Twenty-six days were spent spraying private estates.

Nearly all trees made a better growth than for several years past.

The parking of automobiles on Common Street is very bad for adjacent trees and if continued will very shortly kill the two rows of maples which already show the effects of oil and gasoline slowly saturating the ground.

SAMUEL S. SYMMES
Tree Warden

Winchester, Dec. 31, 1928

TWENTY-THIRD ANNUAL REPORT OF THE WINCHESTER WATER AND SEWER BOARD

Fifty-sixth Annual Report of the Water Board and the Thirty-fifth Annual Report of the Sewer Board

WATER DEPARTMENT

During the year 1928 the following extensions were made to the water mains:

Fellsdale Close	249 ft.	6 in.	C. I.	Pipe
Swan Road	264 in.	6 in.	C. I.	Pipe
Governors Avenue	398 ft.	6 in.	C. I.	Pipe
Brantwood Road	232 tf.	6 in.	C. I.	Pipe
Wickford Road	230 ft.	6 in.	C. I.	Pipe
Prince Avenue	152 ft.	6 in.	C. I.	Pipe
Madison Avenue W.	293 ft.	6 in.	C. I.	Pipe
Sherwood Road	216 ft.	10 ft.	C. I.	Pipe
Ledgewood Road	668 ft.	6 in.	C. I.	Pipe
Ledyard Road to Sherwood	157 ft.	6 in.	C. I.	Pipe
Ledyard Road	111 ft.	10 in.	C. I.	Pipe
Ledyard Road	10 ft.	6 in.	C. I.	Pipe
Sweetser Place	95 ft.	2 in.	Brass	Pipe
Sylvester Avenue North	174 ft.	6 in.	C. I.	Pipe
Meadowcroft Road	315 ft.	6 in.	C. I.	Pipe
Hillcrest Parkway	77 ft.	8 in.	C. I.	Pipe
Rangeley to Meadowcroft	290 ft.	6 in.	C. I.	Pipe
Wyman Court	255 ft.	6 in.	C. I.	Pipe
Wyman Court	40 ft.	1½ in.	Brass	Pipe
Gardner Place	244 ft.	1½ in.	Gal.	Pipe

Replacement of Main Pipe Lines

Rangeley to Central Street	500 ft.	8 in.	C. I.	Pipe
Grove Place	260 ft.	8 in.	C. I.	Pipe
Loring Avenue	1601 ft.	10 in.	C. I.	Pipe
Loring Avenue	139 ft.	6 in.	C. I.	Pipe

House Connections and Other Work

141 new house connections
43 renewal of house connections
6 hydrants replaced—broken by automobiles
954 orders covering leaks, repairs, etc.
451 meters repaired and cleaned

FUTURE WATER SUPPLY

The Water Board felt that after the reservoirs did not fill in 1926 it was time to investigate the future needs of the Town and the amount of water that we might expect from our supply. In the report of the Joint Board appointed by the Legislature in 1919 to investigage the water supply needs and resources of the Commonwealth the following is an abstract of the report as it applies to Winchester:

"If this Town continues to grow about as in the past the present sources of supply will be sufficient for the next ten years (1929)."

We present extracts from the Reports of the Water Board of 1894 and 1905.

Extracts from the 22nd Report of the Water Board in 1894, Compiled by John R. Freeman, C. E.

"**Water Supply.** The water-shed lines were surveyed by an accurate stadia traverse checked by some triangulation, in the early Spring before the leaves were out. A considerable discrepancy was found from former surveys of the South Reservoir and much care has been taken to make it certain that the present survey is accurate and reliable. The reservoir areas were meandered by accurate telemeter work and soundings were made about the last of December 1894, through about 900 holes cut in the ice. . . .

The principal object of these reservoir surveys was to form a basis of estimating the ultimate population that these water works could supply; and to enable us to present to the Town information deciding certain questions relating to the Metropolitan Water Supply now under consideration by the State Board of Health. . . .

For computing the water supply that can be derived from a given area, having a given capacity of storage, the most complete and useful data yet available are those compiled by Mr. F. P. Stearns, Engineer of the Massachusetts State Board of Health, and based upon the very careful daily measurement for sixteen years, of the rainfall and run-off from the Sudbury River division of the Boston Water Supply, and verified further by comparison

with the careful records of the Mystic Supply and others. We will therefore take Mr. Stearns' data as published in the Massachusetts State Board of Health Report for 1890, page 348, as the basis of our computation. . . .

The table given by Mr. Stearns (p. 348, State Board of Health Report, 1891) and a consideration that our gathering ground will always remain almost wholly covered with forest and that it has in the main a thin, gravelly soil, with ledge bottom, and that the shores can at small expense be gotten into a clean gravelly condition where vegetation will not flourish to soon decay, indicates that (excluding for the moment the questions of leaks and of Turkey Swamp, which will be considered later) we may prudently expect to ultimately store and utilize sufficient water to permit an average draft of 900,000 gallons per square mile (Winchester Water Shed .92 square miles) of net land surface per day, by letting the years of high rain-fall replenish the reservoir when drawn low during years of scant rain-fall and sometimes expecting that it will not overflow for several years in succession. . . .

Reckoning as available, the North Water-Shed, exclusive of the Stoneham district (cut off since this report) . . . and assuming that the Middle Reservoir can be drawn in cold weather (Middle Reservoir now in good condition) and used . . . adding also the whole flow from the South Reservoir, we reckon that the Winchester Water-Works will supply a population of about 11,000 in a series of dry years." . . . (Population 1927 about 12,000).

Extracts from the 33rd Report of the Water Board for the Year 1905, Compiled by Charles T. Main.

The area of the water shed (land surface) is about as follows:

North Reservoir,	about	258	acres
Middle "	"	134	"
South "	"	222	"
	Total, about	614	acres equals 0.92 square miles.

The areas of the reservoirs when full are about as follows:

North Reservoir,	59	acres
Middle "	58	"
South "	81	"
Total,	198	acres equals 0.31 square miles.

The storage capacities if drawn to the extreme prudent limit, as given in the 22d annual report of the Water Board, are as follows:

North Reservoir, drawn down	10 feet,	159,000,000 gallons
Middle " " "	7 "	160,600,000 "
South " " "	10 "	233,600,000 "
Total,		553,200,000 gallons

A water shed of this sort in this locality could not be expected to yield more than enough to permit an average draft of more than about 900,000 gallons per square mile of net land surface per day.

On this basis, allowing for leakages in dams, the population which could be supplied at the rate of 60 gallons per day per inhabitant is about 11,000. The estimate of 60 gallons per capita is fully low enough unless the Town is largely metered when 50 gallons would be sufficient. We believe that 11,000 to 12,000 is the maximum population which can be served in a succession of dry years.

With the foregoing in mind your Board requested the State Department of Health to investigate. The following is their reply.

THE COMMONWEALTH OF MASSACHUSETTS

Department of

PUBLIC HEALTH

State House, Boston, July 31, 1928

To Mr. Edmund C. Sanderson
Chairman Water and Sewer Board
Winchester, Massachusetts.

Dear Sir:

The Department of Public Health received from you on April 5, 1928, the following request for advice relative to additional water supply for the Town of Winchester.

"Estimates made by our engineers in the past indicated that the safe yield of our sources of water supply probably does not greatly exceed 800,000 gallons per day, and as the water consumption of the Town at times nearly equals this amount we

would like your advice as to any steps which the Town of Winchester may take towards increasing their supply.

The Water Department has already taken steps which will assist in determining the safe yield of our sources. These steps include the installation of weirs on the dams at the reservoirs and suitable gauges to determine the elevation of the water in the reservoirs.

We would be pleased to be further advised if the question of utilizing our reservoirs for storage purposes for the Metropolitan Water District was ever considered by your Department in the investigations made by your Department in the years 1919 and 1922."

The water supply of the Town of Winchester at the present time is taken from three reservoirs, known respectively as the North, Middle and South reservoirs, located partly in the city of Medford and partly in the towns of Winchester and Stoneham. The watersheds of these sources contain no dwelling houses but considerable portions of them are included within the area known as the Middlesex Fells Reservation.

The safe yield of these sources of water supply probably does not exceed 850,000 to 900,000 gallons per day.

Although practically all the water supplied by the Town of Winchester is metered, no accurate measurements are available as to the amount of water supplied from the reservoirs. It is estimated that the draft on the reservoirs for the water supply needs in the Town of Winchester during the year 1927 was about 750,000 gallons per day or about 15% less than the safe yield of the sources of supply. It is further estimated that the water consumption during the year 1915 was about 550,000 gallons per day. If the consumption of water in the Town should increase in the future at about the same rate as is indicated by these estimates, the safe yield of the present sources of water supply of the Town would be reached in about the year 1935. There appear to be no local sources from which an additional water supply can be obtained except from the Metropolitan district.

Considering the fact that the consumption of water in the Town is approaching closely the safe yield of the sources of supply, it is very desirable that your plan of measuring the quantity of water,

both that supplied to the Town and that wasted from the reservoirs at times of high water, should be carefully carried out in order that the safe yield of the supply may be definitely ascertained. As to the question of utilizing your reservoirs for storage purposes in connection with the Metropolitan Water District, it is impracticable for the Department to give you a definite opinion at the present time. It is probable, however, that the capacity of Spot Pond will prove adequate for the immediate needs of reservoir distribution in this part of the district for a number of years. This question, however, should be taken up with the Metropolitan District Commission to determine whether any arrangement can be made for utilizing these reservoirs in connection with the Metropolitan water system whenever it becomes necessary for the Town to obtain an additional supply, which presumably would be taken from the Metropolitan system. It is probable, furthermore, that the Town can make an arrangement with the Metropolitan district similar to that already made by other towns whereby it may continue to use the water of its present sources and obtain the necessary additional supply from the Metropolitan district.

Respectfully,

GEORGE H. BIGELOW, M.D.
Commissioner of Public Health

The Water Board has carried out the suggestions of the Engineers of the State Department of Health. We have installed weirs on the overflows at the reservoirs to determine the amount of water going to waste in overflow times, level gauges to determine the height of the reservoirs at all times, and master meters on the mains to determine the amount of water used by the Town. These meters have the approval of the New England Insurance Exchange. With these measuring devices we will record the capacity of the reservoirs and the consumption of the water.

It is estimated that the reservoirs will deliver about 900,000 gallons per day in normal weather. It is also estimated that the Town used 750,000 gallons per day in 1927. This estimate was taken from the service meter readings and an estimate was made

of the losses. Since installing the master meters in December we think this figure is a trifle small. It seems from these figures that we have about 15% spare water in our reservoirs. The water used in the Town has increased about 2% each year and the Town is growing very rapidly. The largest number of services ever installed was in 1928, a total of 141, and it looks as if 1929 would be as large.

There does not seem to be any other adequate, dependable supply that the Town could use within its own limits which would pass the approval of the State Department of Health. It is recommended that a connection be made with the Metropolitan supply to be used only in emergency caused by a very dry time. In this way our own supply can be helped out and will furnish water for some time to come, but this is largely dependent on the condition of the weather. We are now equipped with all the instruments necessary to record the engineering data in connection with the water supply and by another year we will be able to determine the exact consumption of the Town and to better check estimate of the reservoir capacities.

RESERVOIRS

The reforestation of the water shed was completed last year. There have been over 300,000 pine trees set out during the last ten years. The trees are making a good growth. This year's work has been largely of a maintenance nature. Five men have been employed on the work. During the summer they cut brush and cleaned the shores of the reservoirs. In the winter they were cutting wood and thinning by removing the large hard wood trees. The great value of pine trees lies in the shade they furnish to the ground and in this way prevent evaporation of the rain which falls on the water shed. If the hard wood trees are removed before the pine trees can furnish the shade we will lose water by excessive evaporation. The State Department of Health recommend the gradual thinning of the hardwood trees as the best way to preserve the largest amount of water during the growth of the pine trees.

We are maintaining a nursery in which we are raising a supply

of trees to be used in replacing any damage that might be caused by fire on the water shed.

A chain link fence is being erected between the Metropolitan Playground and the North Reservoir. About 1000 feet has been completed and we should build the balance of 800 feet this year. It will save a considerable sum of money for special policing and protect the reservoirs from pollution.

The fence at the Gem needs to be replaced by a chain link fence as it was only of barbed wire and it has rusted out. This fence is a necessity in protecting this area from fire and pollution. If it were not for this fence another policeman would be needed throughout the summer.

The rainfall of 1928 was about normal. The reservoirs have remained very full throughout the year. The last three months of 1927 the rainfall was very large and this filled the ground and reservoirs so that when the spring thaw came the reservoirs were full and overflowing. Again in May and June when evaporation is very large an excessive amount of rain fell which kept the reservoirs very high throughout the year. On December 31st the reservoir levels were as follows:

North Reservoir	11 in. below high water
South Reservoir	12½ in. below high water
Middle Reservoir	5¼ in. above high water

The quality of the water has been good throughout the year.

Constant policing is necessary for the protection of the water shed from fire and pollution. No arrests have been made this year. Nine fires were extinguished on the property of the Metropolitan Commission. No fires occurred on our land.

A new guard rail fence was built at the causeway. Eighty-five cords of wood were cut. Wood was sold to the amount of $976.00.

INCREASED WATER SUPPLY FOR THE EAST HIGH SERVICE

In our report for the year 1926 we stated that the supply of water for the High Service System in the south part of the Town was inadequate. We have since been notified by the New England Insurance Exchange and the Chief of the Fire Depart-

ment that there is not a sufficient amount of water for fire protection in this district. In 1926 Metcalf & Eddy made a survey for the Board and their recommendations were that either a steel tank 35x65 of a capacity for 450,000 gallons be erected on a lot at Symmes Park, or a new main be laid parallel to the old one in Highland Avenue. The advantages of the first recommended, namely a tank would be increased storage at the south end of the High Service and in case of a break in the Highland Avenue main that part of the Town would not be without water for fire protection or domestic use and it could be supplied from the South Reservoir making a double supply for the East High Service. A steel tank is the best kind for storage purposes. It can be painted a cement color and surrounded by trees and if this is properly done will not be objectionable. At a much larger expense an outside shell can be constructed of cement or stone as an ornamental feature. A steel tank can be erected for $15,000.

The second plan is for a new 10 in. main to be laid on the other side of the street from the present one in Highland Avenue from Reservoir Street to Sargent Road, a distance of about 9000 feet.

This will deliver enough water to the district but will not increase the storage capacity and in a few years the size of the present tank must be increased. It is estimated that the cost of this pipe line would be between $40,000 and $50,000 as one third of the distance is ledge. Considering the cost and that the capacity of the system is not increased, the Board does not recommend this method of increasing the supply. It does recommend the construction of a steel tank this year.

Abstract from New England Insurance Exchange letter

November 9, 1928

The test at Pierpont Road indicates the carrying capacity into this section is entirely insufficient.

We understand that some consideration is being given toward the erection of a standpipe in the vicinity of Cranston Road practically the highest point in the southeastern section of the Town. In our opinion, the erection of a standpipe of 500,000 gallons, provided ample pipe sizes are provided from the stand-

pipe back to the 10-inch line in Highland Avenue, would relieve the situation materially and is probably the most inexpensive and quickest means of providing more adequate fire supply. The erection of a tank at this extremity of the high service would assist considerably in maintaining supply during a time when a break may occur in the pipe line on Highland Avenue. At present, a break in this line at most any point would put a large territory out of service both for domestic and fire purposes.

We trust some action may be taken by the Water Commissioners to remedy this situation.

Very truly yours,

P. C. CHARNOCK, *Engineer*

Letter from the Chief of the Fire Department

December 31, 1928

Mr. Edmund C. Sanderson, Chairman
Water and Sewer Board
Winchester, Mass.

Sir:

This will confirm my verbal report to you on tests made on the High Service line on lower Highland Avenue and the Symmes Park district. These tests show that the present high service tank and pipe line are totally inadequate to furnish water for fire purposes in this district. The test shows that the line is good for one stream only and not a very good one at that. I hate to think of what can happen to the buildings at this end of the Town if a fire gets a good start.

It seems to me that the only solution of this problem is to install another tank in the Symmes Park district.

Yours very truly,

DAVID H. DE COURCY,
Chief of Fire Dept.

CONDITION OF WATER SHED

During the summer the Water Board turned its attention to the study of the marshy places around the reservoirs in which water became stagnant and vegetable matter decayed. After

consideration it was decided to ask the State Department of Health to advise us as to the best means of treating this condition and the following is their report:

COMMONWEALTH OF MASSACHUSETTS

Department of
PUBLIC HEALTH
State House, Boston

November 16, 1928

To the Water and Sewer Board,
Winchester, Massachusetts

Gentlemen:

The Department of Public Health received from you on October 16, 1928, the following application for advice as to draining marshy areas within the watersheds of the Winchester reservoirs.

"We are considering doing some work in the marshy places on our water shed. The water lays in depressions and becomes stagnant. We would like your advice as to the best way to handle this situation from a sanitary point of view so that we can better the quality of our water."

In response to this application the Department has caused the locality to be examined and finds that there are limited areas of swampy land within the watersheds of the reservoirs aggregating about 16.3 acres in area, or about 2% of the total watershed of the sources of water supply. There is no doubt that where water stands in a swamp in contact with leaves, grasses, roots and other vegetable matter it becomes colored and where the swamps are extensive within the limits of a watershed the water may affect materially the color of the water of the reservoir. If, however, waters from swampy areas are stored for a considerable time in a clean reservoir the color decreases rapidly from the effect of bleaching and storage. Where the color of the water entering the reservoir is very high, however, the color, though greatly reduced by storage, may still be high enough to make it desirable to adopt other means for securing a greater improvement in the appearance of the water, and in many such cases further reduction in color has been effected by draining swamps on the watershed

of a source of water supply especially where the swampy areas were considerable in area compared with the total area of the watershed. By drainage the water is removed rapidly to the reservoir before standing for any considerable time in contact with organic matter from which it derives its color. The color can also be reduced somewhat by filtering the water through properly designed sand filters, and it can be effectively removed by filtration accompanied by chemical treatment.

In the case of Winchester the water of both the North and South reservoirs is practically colorless, and the color of the water of the Middle Reservoir, though slightly higher, is still among the lowest of the water supplies of the State. Under the circumstances, no amount of drainage of these watersheds is likely to effect a noticeable decrease in the color of the water. The Winchester reservoirs were not thoroughly prepared for the storage of water by the removal of all soil and organic matter from the areas flowed, and probably a comparatively large area of peaty matter remained in the bottom of the Middle Reservoir and a considerable amount in the bottom of the North Reservoir. There appears to have been very little swamp within the area of the South Reservoir when it was constructed. The water of the North Reservoir especially is affected at times by growths of organisms which impart to the water a noticeable taste and odor, and it is probable that these growths are due largely to the organic matter in the bottom of the reservoir. They could no doubt be reduced to a minimum and perhaps eliminated if all the organic matter were to be removed, but in order to do this at the present time it would be necessary to draw off the water, and this would require the purchase of water from another source, involving a large expense which, in view of the comparatively good quality of the water at practically all times, does not seem to be justifiable. Swampy areas on a watershed appear sometimes to be the source of organic growths which develop in reservoirs, especially where the areas of swamp are large, but it is hardly likely that the small area of swamp on the watersheds has any material effect upon the growths of organisms in the Winchester reservoirs.

While the drainage of the swamps upon the Winchester water-

sheds is unlikely to have any material effect upon the quality of the water in the reservoirs, it is desirable, nevertheless, to drain them by ditching if practicable and prevent their becoming breeding places for insects, especially mosquitoes, and the Department recommends that such drainage be carried out for that purpose.

Respectfully,

GEORGE H. BIGELOW, M.D.
Commissioner of Public Health

From the foregoing report it would seem all that is necessary is the ditching and draining of a few places so that the water would not stand and become stagnant and discolored.

East Side High Service Pump.

The electric pump at the East Side High Service is fourteen years old and is giving trouble. It is badly worn and very inefficient. We recommend a new pump be installed this year.

Condition of Property.

The property under the charge of the Water and Sewer Department is in good condition. The shop at the Center has been painted and the building repaired. It still needs shingling. A storage shed has been built in the rear so as to protect the equipment.

RECORDS

A record book has been compiled covering the following subjects:

1. Town By-Laws applying to the Water and Sewer Board.
2. Copy of all Acts of Legislature applying to the Water Department.
3. Special Orders issued by the Water and Sewer Board.
4. Maps of all Real Estate under the care of the Board.
5. Copies of all Deeds and the prices paid for the land.
6. A description of all property controlled by Board with pictures.
7. A digest of the Water Board reports from 1874 to date.

8. A list of all Officers connected with the Water Board from its beginning.
9. A report on re-forestation.
10. Miscellaneous information of value to the Water Department.
11. Rules and Regulations applying to the Reservoirs as made by the State Department of Health.

Sewer Department.

1. Copy of all Acts of Legislature applying to the Sewer Department.
2. A list of Rights of Ways on private land.

All plans and records are in a first class up-to-date condition.

REPORT OF THE WATER REGISTRAR FOR THE YEAR 1928

Water rates outstanding December 31, 1927	.00	
Commitment January 1, 1928	$20,258.22	
Commitment July 1, 1928	20,516.34	
Additional Commitments	969.58	
Abatements for year 1928		$117.67
Cash paid Treasurer by Collector for year 1928		41,616.30
Water rates outstanding December 31, 1928		10.17
	$41,744.14	$41,744.14

Total number of metered services December 31, 1928		2,819
Gravity services	2247	
West Side high services	82	
East Side high services	468	
Supplied from Arlington water	22	
	2819	
Total number of fire sprinkler services		14
Services added year of 1928		141

Water furnished Town Departments for which no charge is made amounts to $2395.39 at regular rates.

Water is also furnished free to 506 hydrants.

MARTHA W. GREENE
Water Registrar

RECORD OF RAINFALL IN WINCHESTER AT NORTH RESERVOIR

Year	Jan.	Feb.	Mar.	April	May	June	July	Aug.	Sept.	Oct.	Nov.	Dec.	Total
1875	3.24	3.62	5.76	4.46	3.89	7.73	3.84	3.50	3.32	5.06	5.62	0.97	51.01
1876	1.625	3.67	8.72	4.37	2.83	1.09	8.675	0.865	4.49	1.905	6.64	2.12	47.00
1877	3.065	0.765	6.72	3.445	3.17	1.69	2.30	5.94	0.39	7.61	7.11	0.89	43.09
1878	5.67	5.72	3.86	5.09	0.69	2.69	3.66	7.57	3.12	4.76	5.61	4.65	53.67
1879	1.82	2.73	3.52	4.645	1.86	3.985	2.385	5.485	1.00	0.765	3.74	3.74	35.30
1880	2.615	4.23	2.49	2.18	2.02	1.49	7.235	3.635	1.425	1.695	1.905	2.50	34.42
1881	6.325	3.05	4.49	1.54	2.59	5.652	2.92	0.57	2.025	1.185	3.145	3.385	37.75
1882	3.93	6.39	2.66	2.13	4.58	2.06	2.77	1.05	8.45	1.45	1.76	2.26	38.89
1883	2.29	3.16	2.17	2.42	3.60	1.62	2.54	0.85	1.44	4.20	1.98	3.36	29.63
1884	5.04	4.97	4.30	3.12	3.00	2.05	3.41	5.07	1.28	2.51	1.98	4.69	41.42
1885	2.29	3.51	1.14	3.33	3.90	2.01	1.80	5.15	1.32	5.60	6.38	2.01	38.44
1886	6.40	7.20	3.72	1.91	2.78	1.56	2.26	6.72	7.79	4.73	6.30	4.94	54.31
1887	4.27	4.81	5.41	4.90	1.66	2.71	6.74	4.76	1.46	3.02	3.16	3.43	45.43
1888	3.80	3.25	4.53	2.82	4.96	2.21	3.70	3.48	3.04	2.78	4.06	4.99	45.62
1889	4.60	3.74	4.00	2.88	4.85	2.11	2.11	5.97	8.20	4.87	6.68	5.12	55.13
1890	2.60	3.39	6.21	2.49	6.41	3.42	2.27	3.56	3.50	8.39	1.41	4.32	47.91
1891	6.32	4.51	5.93	2.73	2.17	4.33	3.02	3.30	2.37	4.53	2.43	3.20	44.86
1892	4.49	3.03	3.76	0.74	4.88	4.26	1.54	4.49	1.61	0.91	4.10	1.10	34.92
1893	2.26	3.36	1.92	3.09	5.18	1.81	1.94	5.91	2.07	3.86	1.85	4.31	37.56
1894	3.23	2.73	0.96	2.60	4.24	0.31	3.14	1.24	1.97	4.93	3.58	4.18	33.11
1895	3.26	0.44	2.58	3.91	3.59	3.89	4.13	5.56	2.56	9.70	6.02	2.64	48.28
1896	1.98	3.81	7.14	1.56	1.89	2.18	2.00	2.32	7.99	3.01	2.51	2.18	38.61
1897	3.95	2.37	3.26	3.20	4.84	5.53	3.34	3.53	2.67	0.34	6.06	3.92	43.01
1898	4.51	3.38	2.17	5.76	4.55	1.64	4.39	8.23	2.30	7.62	6.06	3.89	47.70
1899	3.23	4.00	5.34	1.31	0.93	2.77	2.67	2.23	5.45	1.08	3.27	1.3	32.67
1900	4.61	8.08	4.68	2.00	4.49	2.16	1.87	2.23	2.53	3.00	4.64	2.11	42.40
1901	2.55	1.44	4.83	7.78	6.10	0.95	4.46	3.48	3.60	2.45	2.71	6.53	46.88
1902	2.14	5.28	6.18	4.07	0.58	1.32	2.37	3.43	2.45	3.95	1.19	5.91	40.47
1903	3.31	3.70	5.68	4.14	0.41	9.90	2.25	3.02	1.63	3.65	1.38	2.25	41.32
1904	4.59	2.60	1.74	8.47	3.18	3.04	1.51	3.19	5.10	1.69	1.58	2.22	38.91
1905	5.26	1.70	2.59	2.73	1.26	6.14	1.10	3.65	7.72	1.28	2.51	3.69	39.62
1906	2.88	2.76	9.27	2.55	5.15	2.95	5.22	2.57	2.02	2.69	2.83	5.90	46.79
1907	2.90	2.19	2.43	3.31	3.06	3.71	1.91	1.33	8.88	2.98	6.76	3.88	43.34
1908	3.48	4.27	3.26	2.41	3.81	0.78	2.40	3.97	0.62	3.66	1.04	2.65	33.35
1909	4.04	5.31	3.80	4.23	1.96	4.27	2.27	3.53	5.12	1.28	4.31	3.95	44.07
1910	4.80	4.84	1.02	2.68	1.32	4.59	1.47	1.19	2.38	1.13	3.71	2.28	31.41
1911	2.78	3.18	3.47	2.45	1.01	3.69	6.30	4.32	3.34	2.93	4.02	3.72	41.41
1912	3.13	2.50	4.98	3.71	5.10	.35	5.27	2.13	2.58	1.69	2.94	4.89	39.27
1913	3.49	2.59	4.80	4.31	3.83	1.55	3.83	3.39	2.96	6.83	2.45	3.10	43.18
1914	3.58	2.80	4.61	6.19	2.68	2.15	2.56	3.44	.06	1.39	2.79	3.03	35.28
1915	6.42	3.49	.04	3.33	1.54	5.24	8.48	8.29	.84	3.08	2.46	5.30	48.51
1916	1.55	5.71	4.41	5.26	3.92	5.59	3.28	2.32	1.80	1.38	1.84	3.19	40.25
1917	2.96	1.48	2.42	3.25	4.27	3.65	1.26	7.48	1.49	6.03	1.00	2.40	37.70
1918	1.25	1.90	2.20	1.10	.32	3.05	6.83	1.85	0.28	.77	2.54	2.93	35.02
1919	3.50	2.99	2.57	1.08	3.16	1.62	2.19	4.04	5.41	1.12	8.26	1.58	37.52
1920	3.18	7.70	4.16	5.74	4.98	7.15	1.88	1.37	3.50	1.12	5.53	4.70	51.01
1921	2.45	3.94	2.91	5.34	2.13	4.10	9.11	1.25	2.68	1.13	6.80	4.73	46.57
1922	1.60	3.30	5.50	1.61	5.40	11.47	3.75	3.90	3.25	2.80	1.25	4.20	48.03
1923	4.83	2.71	3.83	5.31	1.17	2.23	2.53	2.82	.66	3.64	3.61	5.48	42.52
1924	3.98	2.36	2.47	4.55	3.52	2.81	1.99	6.71	9.87	.06	2.36	1.72	40.68
1925	5.12	2.26	6.62	2 94	2.54	4.44	4.03	1.09	2.67	4.56	3.84	6.26	46.37
1926	2.35	4.35	2.50	2.21	3.16	1.68	3.67	3.08	1.46	4.52	3.97	2.84	35.79
1927	3.44	4.40	1.51	1.82	2.82	2.07	4.51	6.61	2.21	4.58	4.50	5.39	43.86
1928	2.54	3.59	1.82	4.93	3.10	7.16	4.45	4.02	4.39	3.57	2.29	2.41	44.66

SEWER DEPARTMENT

The Sewer Department has constructed sewers on the following streets:

Fellsdale Close	8 in.	265 ft.
Governors Ave.	6 in.	310 ft.
Highland Ave., near Park Ave.	6 in.	34 ft.
Highland Ave., near Chestnut St.	8 in.	87 ft.
Ledgewood Rd.	6 in.	614 ft.
Madison Ave. W.	6 in.	180 ft.
Sherwood Rd.	8 in.	218 ft.
Sylvester Ave.	8 in.	33 ft.
Sweetser Pl.	6 in.	98 ft.
Wyman Court	6 in.	278 ft.
		2117 ft.

One connection was made with the New Mystic Sewer in Cross Street. This connection intercepts sewerage from a large area whose trunk lines reach the Metropolitan Sewer by means of a siphon constructed in 1896. The new connection does away with the care and expense of cleaning and caring for the siphon.

House Connections

We have made one hundred and twenty-one connections during the year. The number of dwellings or other buildings at this date which have been connected with our sewerage system is two thousand five hundred and thirty-seven. The mileage of all house connections to date is 26.472 miles. We have been called on many times during the year to remove obstructions in house sewers. Each request has been promptly complied with.

Sewer Maintenance

Our entire system of public sewers approaching forty miles in length has been inspected periodically, and thoroughly cleaned from end to end with steel wire brushes.

We have had complaints, especially in the early winter and spring months, of flooded cellars and fixtures overflowing in the low lying areas of the Town, principally in and around the center. As a matter of information it may be stated that the new State Sewer designed to relieve this condition is now under course of construction.

EDMUND C. SANDERSON, *Chairman*
CHARLES E. KENDALL
CLARENCE C. WHORF
Water and Sewer Board

Winchester, December 31, 1928

REPORT OF THE CEMETERY COMMISSIONERS

The Board of Commissioners of Wildwood Cemetery submits a report of its activities for the past year.

Being favored with abundant rain, the physical appearance of the Cemetery was never better as the grass, trees, and shrubs maintained their good looks until the heavy frost set in. The roads, sidewalks and gutters have been treated with an application of Tarvia and the side hill paths kept up by the use of Cold Patch.

About 35 new lots have been laid out and graded and ten perpetual care lots have been remade and seeded.

New water pipe has been laid and 125 loads of broken stone have been spread on new avenues.

We have set out two hundred good sized Scotch and White pine trees to take the place of our vanishing hard woods and propose to set out as many more this spring. The Tree Warden has assisted us by trimming trees and shrubs.

We sincerely hope that immediate action will be taken in the matter of changing the location of Palmer Street. As relocated by the Planning Board it would then run over the shore of Wedge Pond making a beautiful boulevard and improve the cemetery property.

We extend our thanks to all the departments of the town for their cooperation.

LOTS SOLD DURING THE YEAR 1928

Etta Morse Purdy, lot 858	$325.00
Freeland E. Hovey, lot 546	700.00
J. Waldo Bond, lot LL	100.00
Walter D. Fancie, grave 13, lot 1668	10.00
Elizabeth T. Mitchell, grave 14, lot 1660	10.00
Thomas F. McCall, graves 16-17, lot 1660	20.00
Annie Titlah, grave 18, lot 1660	10.00

William H. Bowe, lot 1775	$350.00
Ralph G. Swanson, lot 1576	50.00
Francis A. Barrett, lot 1728	100.00
Home for Aged People in Winchester, grave 19, lot 1660	10.00
David Mellett, lot 1577	50.00
Olga M. Everson, lot 1857	250.00
Horace H. Ford, lot 1720	150.00
Clarence B. Carr, grave 20, lot 1660	10.00
Alice J. Hardy, lot 1727	150.00
Gilbert H. Gleason, lot 1785	500.00
Rufus L. Clark, lot 1739	375.00
Terry Erickson, grave 21, lot 1660	10.00
William H. Smith, grave 10, lot 1675	10.00
Clara D. Edgett, lot Y	100.00
George Jackson, grave 11, lot 1675	10.00
William J. Breen, lot 1726	150.00
Lucile P. Paul, lot 1756	475.00
Alice C. Smalley, lot 1759	400.00
Jennie S. Kintz, graves 22-23, lot 1660	20.00
Henry L. Houghton, lot 1783	500.00
Albert H. Kaskell, lot 1855	200.00
	$5,045.00

PERMANENT CARE FUNDS DEPOSITED FOR PRIVATE LOTS DURING THE YEAR 1928

Etta Morse Purdy, lot 858	$175.
Freeland E. Hovey, lot 546	400.00
J. Waldo Bond, lot LL	150.00
Estate of Anna P. Clark, westerly half lot 337	150.00
William H. Bowe, lot 1775	250.00
Ralph G. Swanson, lot 1576	50.00
Francis A. Barrett, lot 1728	100.00
Esther B. Pearson, easterly half lot 805	175.00
David Mellett, lot 1577	50.00
Olga M. Everson, lot 1857	100.00
Horace H. Ford, lot 1720	100.00

Alice J. Hardy, lot 1727	$100.00
Gilbert H. Gleason, lot 1785	275.00
Rufus L. Clark, lot 1739	200.00
Winifred A. Bellows, section 3, lots 812-813	50.00
Clara D. Edgett, lot Y	100.00
William J. Breen, lot 1726	100.00
Lucile P. Paul, lot 1756	200.00
Alice C. Smalley, lot 1759	200.00
Henry L. Houghton, lot 1783	275.00
Albert A. Haskell, lot 1855	100.00
Frederick O. Brown Estate, southwesterly half lot 763 and northeasterly half lot 764	1,000.00
	$4,300.00

CEMETERY STATISTICS FOR THE YEAR 1928

Number of Males interred	40
Number of Females interred	36
Total number of interments	76

Respectfully submitted,

CHARLES A. GLEASON, Chairman
JOSEPH L. S. BARTON
WILLIAM H. BOWE
ALBERT A. REED
ERNEST R. EUSTIS

December 31, 1928 *Cemetery Commissioners*

REPORT OF THE BOARD OF PUBLIC WELFARE

The Board is greatly indebted to and wishes to express its appreciation for the interest and splendid efforts of the past chairman, Mr. Herbert W. Kelley. Under his direction the work of the office was reorganized. New record sheets, relief cards, folders and an index were added to the office equipment, thereby facilitating the work of the department appreciably.

Following the resignation of Miss Marion L. Smith in January, a new Executive Secretary, Miss Carolyn A. Butters was engaged, coming to us after twelve years of service in Cambridge and Newton. Her work for and among our dependents is very satisfactory and it is our pleasure to extend to her our deep gratitude for the interest and sympathy she gives them.

The Department worked with one hundred twenty-five families during the year. Forty-two of the families came to the Department, or were referred to it, because of some personal or family problem, in no way connected with a relief problem. Sixty-six families were aided from the Department's appropriation. Eight of this number also received aid from the Asa Fletcher Fund Income.

Seventeen families and individuals were aided entirely from the Asa Fletcher Fund Income.

Some Causes of Dependency:

1. Mothers with dependent children. The Department expended approximately, $198.00 weekly upon this group. The use, by the Board, of the weekly budget system, regulated by the size of the family, gives a uniform estimate and dispensation of aid to these families. The estimate for food for a family for a week, is reokoned at the rate of $2.50 per week for each adult over fourteen years of age, and $1.60 per week for each child in the family under fourteen years of age. If there is a health problem in the family the amount allowed for food is increased. $.50 per week, for each member of the family, is allowed for

clothing; each family is allowed $1.00 weekly for incidentals. Each week, the total of these three items is given to the mother of the family in cash. In addition, the Department pays the rent, and sends ½ ton of coal, monthly, through the winter, and ¼ of a ton during the other months of the year. All extra expenses, such as medical care, or an unusual need of extra clothing are considered by the Board as the needs arise. Every three months, the Board reconsiders the budget of each family. Eight families of this group have been Mothers' Aid families, operating under the Mothers' Aid Law, and under the general supervision of the State Department of Aid and Relief. The Town is reimbursed by the State for 1-3 of the amount of aid given; and the Town recovered from two other towns, where two of the mothers had legal settlements, 2.3 of the amount of aid given.

2. Unemployment and underemployment have been another cause of dependency or partial dependency. During the first six months of the year, twenty-three families were aided because of inability of wage earner to secure work. During the last six months of the year, there were eleven families aided.

3. Ill health and need of hospital care added dependents to the Department's list; and hospital care is becoming as increasingly expensive to the Department as to private individuals.

4. Old age, complicated by depressed industrial conditions was another cause of dependency. The Department had eleven elderly men and women, to whom in some cases it gave full support through the entire year, and in other cases, through some part of the year. Approximate expenditure for this group was $50.00 weekly.

In addition, the Asa Fletcher Fund Income aided seven elderly individuals.

5. Dependent children: During the greater part of the year, the Department has been financially responsible for five boys; four of whom were boarded through the Child Guardianship Division of State Department of Aid and Relief. The fifth boy was aided in the home of relatives. Three of these boys have been deserted by their fathers; two of the deserted (brothers) have

a mother mentally incapable of caring properly for them. The father of the fourth boy is dead; his mother is a small waged housekeeper in a family, and does what she can toward the support of her son. The father of the fifth boy is unknown; his mother is confined in one of our State institutions for mental deseases.

6. A variety of reasons brought other families and individuals to the Department for relief.

The Department aided in the local summer health work for children:

a By making a contribution from the Asa Fletcher Fund Income for summer camp work for underweight children in Winchester. Some of the children in families aided by the Department benefitted by this work.

b. By sending two boys, for a fortnight, to the Salvation Army Camp at Sharon, Mass.

c. By sending for the entire season, a boy to the Boy Scouts Camp. The expense was met from the Asa Fletcher Fund Income.

d. By securing for a convalescent boy the opportunity of spending the entire summer at Children's Island Sanitarium, Salem Harbor.

e. By securing two weeks at Farrington Memorial, Lincoln, Mass., for a frail girl.

A Thanksgiving Exchange Bureau, where families needing Thanksgiving dinners were registered, was established by a Conference Group consisting of churches, organizations and individuals interested in making Thanksgiving plans for the less favored group in Winchester. This Bureau functioned in the office of the Department throughout the month of November, and again during the Christmas season.

Grateful appreciation of the Board is extended to all who donated aid and service at the Thanksgiving and Christmas seasons, and to all donors of clothing and other material contributions received through the year.

COMPARATIVE STATEMENT

Year	Payments	Received	Net Cost
1921	$18,402.30	$5,216.70	$13,185.60
1922	14,424.91	5,237.71	9,187.20
1923	12,906.02	5,513.81	7,392.21
1924	11,810.61	3,942.19	7,868.42
1925	9,945.81	5,206.37	4,739.44
1926	14,908.30	2,881.71	12,026.59
1927	16,746.95	5,560.61	11,186.34
1928	17,431.55	1,448.97	15,982.58*

*Accounts against the Commonwealth for moneys paid for which the Town is entitled to reimbursement by the Commonwealth were not paid in December as has been the custom for some years. This delay, to some extent, accounts for excess of net cost over previous years.

ACCOUNTS PAYABLE
(1927 Bills)

Credit

Balance, December 31, 1927		$432.05

Debit

Payments on Selectmen's warrants:		
Cash Aid	$124.75	
Groceries and provisions	42.00	
Fuel	20.25	
Medical Aid	59.90	
Clothing	34.25	
Board and care with State Institutions	130.00	
Telephone	7.71	
	$418.86	
Balance, December 31, 1928, transferred to Revenue Account	13.19	
	$432.05	$432.05

Credit

Appropriation		$17,200.00
Overdraft, authorized by vote of Board of Selectmen	$231.55	
Cash receipts during year	1,448.97	
		$18,880.52

Debit

By payments during the year	$17,431.55	
Amount of Revenue Account	1,448.97	
Balance, Dec. 31, 1928		
		$18,880.52

Cash Receipts

Cities and Towns	$1,338.97	
Parent toward support of son	110.00	
		$1,448.97

Details of Payment

Cash	$9,411.57	
Fuel	824.38	
Groceries and provisions	2,092.45	
Medical	1,458.56	
Shoes and clothing	137.78	
Cities and Towns for Winchester poor	227.22	
State for Winchester poor	1,350.99	
Salary, Secretary	1,711.78	
Office Expenses	179.52	
Other expenses	37.30	
		$17,431.55

Details of Cases Aided

Number of families	66
Number of individuals	269
Number of individuals with Winchester settlement	171
Number of individuals with other settlement	30
Number of individuals with no settlement	68
Number of Mothers' Aid cases with Winchester settlement	6
Number of Mothers' Aid cases woth other settlement	2
Number of Mothers' Aid cases with no settlement	0

Respectfully submitted,

MARY E. MARTIN
MARION P. POWERS
ALBERT K. HUCKINS, Chairman
Board of Public Welfare

REPORT OF PHYSICIAN TO THE BOARD

Number of calls made	342
Number of individuals	64
Number of families	40
Number of confinements	3
Circumcision	1
Reduction of fracture	1
Number sent to Winchester Hospital	9
Number sent to Tewkesbury State Hospital	2
Number sent to Danvers Hospital	2
Number sent to Pondville Hospital	1
Number sent to Eye and Ear Infirmary	1

Respectfully submitted,

RICHARD W. SHEEHY, M.D

REPORT OF BOARD OF PUBLIC WELFARE IN CHARGE OF THE ASA FLETCHER FUND INCOME

Balance unexpended January 1, 1928	$506.33	
Income received during the year 1928	1,963.68	$2,470.01
By payments during the year 1928	$2,409.50	
Balance unexpended December 31, 1928	60.51	$2,470.01

DETAILS OF PAYMENT

Winchester Tuberculosis Committee	$300.00	
Expended for worthy people of Winchester	2,109.50	
Balance unexpended December 31, 1928	60.51	$2,470.01

Respectfully submitted,

MARY E. MARTIN
MARION P. POWERS
ALBERT K. HUCKINS, Chairman
Board of Public Welfare

REPORT OF THE WORK DONE BY THE MIDDLESEX COUNTY EXTENSION SERVICE IN THE TOWN OF WINCHESTER FOR THE YEAR 1928

The town of Winchester appropriated $200.00 in support of the Middlesex County Extension Service through the Trustees for County Aid to Agriculture for 1928. The following is a report of the work accomplished during the year.

In Agriculture the principal service rendered this year has been in the form of individual farm visits where requested. This service is given to any individual who desires help in solving problems pertaining to market gardening, fruit growing, poultry, etc.

In Home Economics sixty-three women attended the Extension Service meetings held during the past year. Forty-seven women of the Highlands Section attended the series of five Home Improvement meetings, and, as a result, have reported the improvement of a large number of kitchens to save labor and energy. Not only were the kitchens improved but the wall finishes and floor finishes were used in all parts of the house, according to reports. A new section, the Mystic Mothers' group, as well as the Highlands section, carried the series of four Nutrition meetings. Forty women attended these meetings and passed on information received to 102 other homemakers who could not attend the meetings. Many report better planned meals and an increase in the use of fruits, vegetables, whole grains, and milk. These groups are now carrying the Clothing Selection and Garment Finish project.

In Boys' and Girls' 4-H Club Work eighty-two were enrolled in garden, canning and clothing clubs.

4-H Exhibit

The Winchester "Howe Can Can" canning club and the garden club members held a very creditable exhibit with the Winchester Grange. The Grange gave $4.50 for prizes and this money went

to Kenneth Benson, Agatha Shinnick, Bertha Beaton and Christine Russo for canned products and to Charles Eshback, Ivar Hakanson and Americo Marrone for vegetables and flowers exhibited. The canning club has been under the leadership of former State Canning Champion, Mildred Benson of Winchester and Mrs. Ruth Howe of the Extension Service.

Competition for Canning Champion

Competition for County Canning Champion was keen this year as there were sixteen girls to be considered, who deserved the honor. They are: Florence and Mary Pillsbury, Ashby; Elizabeth Bean, Ayer; Mary and Matthia Marley, Ashland; Doris Thompson and Elinor Dutton, Bedford; Hazel Colburn, Dracut; Sigrid Dahlroth and Helen Eagan, Framingham; Anna Fox, Malden; Rose Hartley, Marlboro; Barbara Brown and Josephine Armenio, Natick; Claire Ramsey, Somerville; and Agatha Shinnick, Winchester. These girls have canned a total of over 2,000 jars of fruit and vegetables, and 900 tumblers of jellies and jams.

400 EXTENSION WORKERS ATTEND ANNUAL MEETING

Spirit of Service is Keynote of Speeches, Play and Reports Given.

Four hundred attended the Twelfth Annual Meeting of the Middlesex County Extension Service which was held in the Concord Town Hall Saturday, November 24th. The spirit of service was manifested throughout the day. It was the keynote of every speech and the four act play which was the major feature in the afternoon program.

The address of welcome was given by President N. I. Bowditch of Framingham, who presided throughout the day.

Kenneth Benson of Winchester, champion 4-H club boy canner of the County, gave a talk on canning vegetables and fruits.

The 4-H canning and garden clubs took part in the Armistice Day Parade and won honorable mention on their 4-H club float. Harmon Hall won second prize for boys in the County-wide Room Beautiful Contest.

In addition to the above work, the local people had an opportunity to attend several county-wide meetings on the various phases of agriculture and homemaking, as well as received circular letters giving timely information on subjects pertaining to the Farm and the Home.

ROBERT F. GUILD, Director
Middlesex County Extension Service

THE THIRTY-FIFTH ANNUAL REPORT OF THE COMMITTEE IN CHARGE OF THE INVESTMENT OF THE ASA FLETCHER TRUST FUND

The investments of the Asa Fletcher Fund are as follows:

PRINCIPAL

	Market Value	Cost
Deposit in the Winchester Savings Bank	$8,305.59	$8,305.59
Fifty shares Nashua & Lowell Railroad Corp.	6,100.00	10,951.25
One Hundred shares Old Colony Railroad Co.	13,650.00	18,268.50
Thirty-five shares Boston & Maine Railroad Pfd.	2,677.50	5,460.00
$525 Par Value Boston & Maine Railroad Prior Pfd.	567.00	525.00
Fifty shares Boston & Albany Railroad Company	9,000.00	11,367.76
	$40,300.09	$54,878.10

INCOME ACCOUNT

Debit

Dividends—Nashua & Lowell Railroad Corp.		$300.00
Dividends—Old Colony Railroad Co.		700.00
Dividends—Boston & Albany Railroad Co.		550.00
Dividends—Boston & Maine Railroad Co.		35.00
Interest—Calumet Club Mortgage		333.33
Interest—Winchester Savings Bank		13.88
Interest—Winchester Trust Company		19.02
		$1,951.23

Credit

Paid for Safe Deposit Box Winchester Trust Co.	$5.00	
Transferred to Town Treasurer for account Board of Public Welfare and made subject to their order for disbursement in accordance with the provisions of the will of Asa Fletcher	1,946.23	$1,951.23

VINCENT FARNSWORTH
H. WADSWORTH HIGHT
WILLARD T. CARLETON
Winchester Trustees of the Asa Fletcher Fund

December 31, 1928

REPORT OF THE WINCHESTER BOARD OF HEALTH

For the Year Ending December 31, 1928

The Board of Health in 1928, as in other years, carried on its activities in a quiet way and all the time. The primary function of the Board is to protect the health of the citizens of Winchester. This it accomplishes through its medical services, such as nose and throat and dental clinics, and through its general services other than medical, such as care of the town dumps and sanitary disposal of garbage. Each line of activity is vital to the well being of the community, and neither can be wholly successful without the other. The comparative freedom of the town from serious epidemics, and the sanitary conditions which it enjoys can, we feel, be traced directly to the efforts which this and previous Boards have undertaken over a period of years.

Elsewhere in this report appear detailed inspection reports and records which show very clearly the many medical contacts and activities established and undertaken by the Board through its agents. Brief comment on a few of these will, we believe, be of interest here.

The **dental clinic,** proved beyond question of a doubt to be one of the most valuable preventive measures undertaken by the Board, has again been ably administered by Doctor Raymond. All the equipment in the dental office has been brought thoroughly up to date by recent purchase, so that every facility for satisfactory work is afforded.

The **work of the public health nurse,** under such headings as child welfare, checking up on tubercular contacts, assistance as school nurse in the parochial school, has again been ably handled by Miss Moffette. The Board takes pleasure in attesting to her energy, ability and loyalty. A perusal of her report, included in this pamphlet, is well worth the while of every citizen, showing

as it does the many and varied medical matters with which she is in constant contact, and which have so much to do in maintaining the health of many people in our town.

In the latter part of the year the Board extended its medical work by the **establishment of a nose and throat clinic.** Patients are examined every Thursday, and if necessary are x-rayed at the Winchester Hospital the following Monday and operated upon the following Thursday. A minimum charge is made for the hospital end of this work, which provides for x-ray, operation, and a day and night in the hospital. Miss Moffette rounds up and follows up the cases, and the different local doctors share in such operating services as are necessary. The way in which this clinic functions is, we believe, illustrative of the close co-operation existing between the physicians, the Hospital, and the Board, which co-operation it is the policy of the Board to foster in every possible way.

One of the most important matters now before the Board is the question of establishing regulations for the pasteurization of all milk sold in Winchester. This matter has long been agitated, and complete pasteurization is law in many states, whereas in our own state it is handled by local ordinance in many towns. The Board feels that it is time regulations be passed to compel the pasteurization of milk sold here, with the exception of certified milk. Much of it is pasteurized now, and if all is so treated, a health safeguard of real value will be obtained. After Mr. Dinneen, the agent of the Board, has investigated and reported upon regulations governing pasteurization in other localities, the Board expects to pass appropriate regulations for Winchester.

Coming now to matters other than strictly medical in the Board's category of undertakings, we desire to refer first of all to the **disposal of garbage.** The purchase of a new truck to replace a horse-drawn vehicle of late lamented memory has aided in the efficiency of this work, so that it is now carried on with the utmost regularity and is in addition, under a favorable contract with a disposal company, handled with real economy to the Town.

Our stable and sanitary inspectors, Messrs. Hurley and Craughwell, have been conscientious in the discharge of their duties, and we feel that their work is such as to be of much benefit to the Town.

In the 1927 annual report reference was made to the desirability of transfer of all public dumps to the jurisdiction of the Board. Particularly in point was the main town dump at the upper end of Black Ball, or Judkins Pond. Necessary authority for the transfer having been given by the Town, control was established in the spring of the year. Due to various reasons into which it is unnecessary to go here, the conditions at the dump were in many ways undesirable. Fires were burning on it from one end to another, refuse was scattered over its entire area, and papers blowing from it were a serious nuisance to abbutors and neighbors. During the time the dump has been in our charge, we have employed one man constantly and another man quite regularly on its proper care. Rules were established as to where combustibles should be dumped, and where non-combustibles should be concentrated. The entire area of the dump has been cleared of refuse; wire fences have been installed at such points as to minimize the escape from the dump to neighboring property of loose papers. The results obtained seem to us very favorable.

In connection with our work on the dump we have borne in mind the recommendations in that part of the so-called Kellaway report, submitted to the Town last year, dealing with the Judkins Pond section of the Winchester waterways. To quote briefly from the report: "Judkins Pond, sometimes called Back Ball Pond, owned by the Town of Winchester, is a shallow flowed area, nearly dry in the summer months. About the shores of the upper part of the pond a town dump has been in process for some time, and should be limited in the near future. All about the pond cat-tails and other growths hold water in puddles for the propagation of mosquitoes." With this and other material from the report before us, the Board has estabilshed limits into the remaining water area of the pond, beyond which dumping is not to take place. It has largely eliminated, by cleaning the shores and by filling objectionable low spots thereon, the unsanitary features and the mosquito nuisance at those points. It has in addition removed weeds from the muddy bottom, so that in general the appearance of the pond and its immediate environs shows marked improvement. The Board feels that there is perhaps another year of dumping around Judkins Pond and that

thereafter, while some dumping will have to take place from time to time to take care of such settling as will occur,the main volume of refuse must be handled elsewhere. The Board hopes that it will be possible to gravel the shore face of the dump, have trees planted along this edge, and in time see brought to pass the establishment of a beautiful park or playground. It may be mentioned here that the St. Mary's parish is now laying out a small playground of its own in the rear of its parish house, which very desirable development can go hand-in-hand with any plans for the use of the filled in portions of Judkins Pond foı an additional Town playground. The desirability and accessibility of such a spot for the children of the neighborhood seems to us to require no comment, other than to call attention to the small expense entailed in such a proposition.

For the dumping of rubbish in future years, the Board has in mind the triangular area, now an unsightly swamp, bounded by the main line of the Boston and Maine, the Woburn loop, and Swanton Street. Much of this land is owned by the Town, which also owns a right-of-way into it from Swanton Street. The channel of the Aberjona River across this area should be determined and suitably marked out, which matter we believe can be consummated through co-operation with the Town Engineer, the Park Department, and the Waterways Committee.

It is obvious that a problem of major importance to the Town is the proper disposal of sewage which now finds its way into the Aberjona and other water courses throughout our Town. Indeed, the key to clearing up the whole waterways situation here is the availability of sewers of adequate capacity to care for our own demands and those of the towns to the north of us. The Metropolitan District Commission is now constructing a large supplementary sewer between West Medford and Wedgemere, which when completed, as is now expected late in 1929, will provide capacity sufficient to furnish relief from the intolerable conditions now existing. With the co-operation of the State Board of Health and the Town departments and committees involved, a programme for cleaning our streams from north to south can be set up. The Town can then proceed under the most favorable auspices to create a beautiful network of waterways through our community.

The Board does not like to allow the opportunity to pass, in presenting its report to the Town, to make special mention of the services rendered to it and to the community by its indefatigable agent, Mr. Maurice Dinneen. Doctor Bigelow, chairman of the State Board of Health, has gone on record as stating that Mr. Dinneen's work is among the very best in the state. Previous Boards have subscribed to this opinion and the present Board desires to express its own great appreciation of Mr. Dinneen's loyal and untiring efforts.

Attached hereto are detailed reports from the Health Officer, Dentist, Health Nurse, Stable Inspector and Sanitary Inspector, the careful reading of which is recommended to everyone who is interested in the health of the Town.

In conclusion the Board presented for 1928 a budget of $23,-100.00, was allowed $21,700.00, and spent $21,200.00. We have endeavored to give the Town full value for its money, and are glad to have been able to make such use of the funds at our disposal as to protect in every way within out power the health of our community.

Respectfully submitted,

J. HARPER BLAISDELL, M.D., Chairman
WILLIAM A. KNEELAND
RICHARD PARKHURST
Board of Health

FINANCIAL STATEMENT

General Administration:

Health Officer and Milk Inspector	$1,500.00
Clerk and Substitute	825.00
Janitor Service	304.00
Health Sedan Maintenance	64.92
Rnet of Housing Sedan	96.00
Other Expenses	224.07
Part payment on New Sedan	233.50

Bacteriologist:	
Milk analysis	250.00
Other Expenses	17.00
Garbage Collection:	
Labor	7,892.29
Equipment and Maintenance	477.53
Auto Trucks Maintenance	420.20
New Auto Truck	920.00
Health Center:	
Health Nurse	1,800.00
Rent of Rooms	1,020.00
Other Expenses	289.83
Stable Inspector	200.00
Sanitary Inspector	75.00
Vital Statistics:	
Returns of Births and Deaths	92.75
Dental Clinic:	
Dentist	1,400.00
Assistant	100.00
Other Expenses	639.84
Pre-School Month	140.00
Public Dump:	
Salary	2,049.07
Other Expenses	180.88
	$21,211.88

CONTAGIOUS DISEASE

Tuberculosis	$722.00
Medical Aid and Hospital	2,321.50
Other Expenses	272.30
	$3,315.80

HEALTH OFFICER'S REPORT

MILK

To the Board of Health,
Winchester, Mass.

Gentlemen:

During the year 1928 the usual procedure of inspection of milk and dairies has been carried on. Samples have been collected each month and analyzed as to quality, cleanliness, age, care and proper icing. On the whole the standard of the milk was exceptionally good and well above the legal requirements.

In the few instances where the bacteria count ran over the maximum allowed, the milk dealers were immediately notified and the causes eliminated.

In the past year two additional milk dealers were granted licenses to sell milk in Winchester.

While we have been exceptionally fortunate in the small number of contagious diseases occurring during the past year, we are exposed to danger just as long as raw milk is permitted to be sold in Winchester.

For the good of the community, the individual consumer should insist upon pasteurized milk. At present over 75% of the town's milk supply is pasteurized.

The milk dealer knows that pasteurization protects him also, for an epidemic traceable to his milk supply will ruin his business.

The Milk Inspectors of Massachusetts working toward uniform regulations, recently met and adopted a code of a very comprehensive scope covering all forms of dairy inspection, milk and ice cream processing, compulsory pasteurization and the sterilization of bottles and utensils. Already the City of Boston has adopted and put into effect these regulations and no doubt other cities and towns throughout the state will follow its example.

The Winchester Board of Health has passed favorably on these regulations and on or before June 1,1929, all except certified milk will be pasteurized. Thus one of the greatest agents in the spread of contagion will be largely minimized.

MARKET MILK

Name of Dealer	No. of Samples	Av. Bacteria Per C. C.	Pasteur-ized	Aver. Fat Contents	Aver. Solids	Where Produced
H. P. Hood & Sons, Charlestown, Mass.	12	10083+	Yes	12.60+	3.86+	Lancaster and Littleton, Mountorne, N. H.
Harvey Forbes, Stoneham, Mass.	12	11000	Yes	12.67+	3.90+	Stoneham, Mass.
N. E. Creamery's Prod. Co. Inc. Winter Hill, Mass.	12	63000	Yes	12.90+	4.04+	Barre, Vt.
Whiting Milk Companies Charlestown, Mass.	12	63666+	Yes	12.73+	3.95+	Wilton, N. H.
William Fallon & Sons Stoneham, Mass.	12	88583+	No	12.26+	3.85	Stoneham, Mass.
Daniel Doherty, Woburn, Mass.	12	103500	No	12.54+	3.77+	Woburn, Mass.
Charles Tabutt Woburn, Mass.	9	40666+	No	13.89+	3.90	Woburn, Mass.
First National Stores, Inc. Winchester, Mass.	8	37700	Yes	12.62	3.88+	Bellows Falls, Vt.
Nicola Iannucci Woburn, Mass.	7	142285+	No	12.15+	3.57+	Woburn, Mass.
B. Lydon, Winchester, Mass.	2	11500	No	13.24	4.15	Winchester, Mass.
Murray Milk Co. Cambridge, Mass.	1	11000	Yes	12.20	3.80	Bedford, Mass.

GRADE A

Name of Dealer	No. of Samples	Aver. Bacteria Per C. C.	Pasteurized	Aver. Fat Contents	Aver. Total Solids	Where Produced
H. P. Hood & Sons, Charlestown, Mass.	12	3500	Yes	13.08+	4.35+	Concord, Mass.
Whiting Milk Companies, Charlestown, Mass.	12	24458+	Yes	12.92	4.17+	Wilton, N. H.
N. E. Creamery's Prod. Co. Inc. Winter Hill, Mass.	5	5600	Yes	13.28	4.24	Wells, Maine and Vo. Falmouth, Mass.
Harvey Forbes, Stoneham, Mass.	4	79250	Yes	14.08+	4.37+	Stoneham, Mass.

MASS. GRADE A*—CERTIFIED—GRADE A A

Name of Dealer	No. of Samples	Aver Bacteria Per C. C.	Pasteurized	Aver. Fat Contents	Aver. Total Solids	Where Produced
Fred Schneider (Mass. Grade A) Woburn, Mass.	12	12250	Yes	12.97	4.00	Woburn, Mass.
N. E. Creamery's Prod. Co. Inc. Charlestown Mass. (Grade A A)	7	10857+	Yes	13.51+	4.51+	Wells, Maine, and N. Falmouth, Mass.
H. P. Hood & Sons (Certified) Charlestown, Mass. (Cherry Hill)	2	8500	No	13.56	4.25	Beverly, Mass.

TABLE SHOWING CAUSE OF DEATHS

Apoplexy	1
Apoplexy—Arteriosclerosis	1
Acute Bilateral Pulmonary Tuberculosis	1
Acute Uremia	1
Acute Pancreatitis	1
Acute Appendicula—Lobar Pneumonia	1
Arterio Sclerosis General	8
Arterio sclerosis—Chronic Myocarditis	2
Arterio sclerosis—Acute Dilatation Right side of Heart—Myocarditis	2
Arterio sclerosis—Mitral Stenosis	1
Angina Pectoris	6
Atelectasis	1
Asphyxiation by Illuminating Gas—Suicide	1
Accidentally shot by Revolver falling to floor and discharging	1
Broncho Pneumonia	5
Broncho Pneumonia—Bilateral Rupture of Liver—Fracture 6–7–8 Right Ribs—Kicked by Horse—Accident	1
Chronic Myocarditis	4
Chronic Myocarditis—Arterio sclerosis	1
Chronic Interstitial Pneumonia	1
Chronic Interstitial Nephritis with Uremia	1
Chronic Parenchymatitis Nephritis	1
Chronic Nephritis—Myocarditis—Arterio sclerosis	1
Chronic Pulmonary Tuberculosis	1
Chronic Interstitial Nephritis	1
Chronic Dilated Heart	1
Chronic Bronchial Asthma, Chronic Myocarditis	1
Carcinoma of Colon	1
Carcinoma of Throat and Right Jaw	1
Carcinoma of Breast	1
Carcinoma of Rectum and Colon	1
Carcinoma of Rectum	1
Carcinoma of Intestines	1
Carcinoma of Both Breasts with General Metastasis	1

Carcinoma of Esophagus..... 1
Carcinoma of Uterus—General Metastasis..... 1
Cancer of Breast and Septicemia..... 1
Cancer..... 1
Cancer of Intestines..... 1
Cerebral Hemorrhage..... 8
Cerebral Apoplexy..... 1
Cerebral Embolism..... 1
Cerebral Hemorrhage—Arterio sclerosis..... 3
Congenital Malformation of Head, Cardiac Failure..... 1
Congenital Pulmonary Atelectasis..... 1
Coronary Thrombosis..... 1
Cirrhosis of Liver..... 1
Cholecystitis Intestinal Adhesions—Acute Intestinal Obstructions..... 1
Diabetes Mellitus..... 1
Drowned while Swimming..... 2
Embolus of Heart..... 1
Embolus..... 1
Extensive Multiple Burns of Limbs, Body and Face—Shock... 1
Electrocution—Accident..... 1
Fracture of Skull—Struck by Railroad Train—Accident..... 1
Fracture of Hip..... 2
Fracture of Skull—Fracture 2–7 Right Rib—Hit by Automobile—Accident..... 1
Fracture Base of Skull—Wound of Scalp. Struck by Automobile—Accident..... 1
Fracture of Right Side—Fracture of Left Humerus—Caused by being struck by Automobile..... 1
Fracture of Cervical Spine—Probable Rupture of Spinal Cord—Abrasions—Hit by Automobile—Accident..... 1
Fibroid Tumor of Uterus..... 1
Grippe..... 1
Gas Bacillus Infection—Secondary to Compound Fracture—Right Femur Simple Fracture Left Femur Simple Fracture 3–4–5 Right Ribs—Traumatic Amputation Right Index Finger, Collision of Automobile with Fence—Accident..... 1

Hemiplegia Resulting from Cerebral Hemorrhage..... 1
Hemorrhage from Carotid Artery—Razor Wound of Neck—Suicide..... 1
Intro Uterine Asphyxia Neonatoriun..... 1
Incomplete Miscarriage Septicemia..... 1
Intestinal Obstruction..... 1
Lobar Pneumonia..... 6
Locomotor Ataxia with Paralysis..... 1
Malignant Disease of Spine and Liver..... 1
Multiple Sclerosis..... 1
Myocarditis—Mitral Insufficiency—Bronchitis..... 1
Multiple Perforations of Intestines caused by Bullet Fired by Police Officer..... 1
Mitral Regurgitation—Arterio sclerosis—Coronary sclerosis.. 1
Premature..... 5
Premature Birth Fetus Neonatorium..... 1
Pulmonary Tuberculosis..... 1
Pulmonary Edema..... 1
Pulmonary Atelectasis Patent Foramen Ovale..... 1
Pernicious Anemia..... 1
Phlebitis of Leg Pregnancy..... 1
Right Leg Crushed while at Stone Crusher, refused to allow Operation—Death apparently caused by Hemorrhage—Shock..... 1
Sarcoma of Left Leg..... 1
Stillborn..... 8
Septicemia..... 2
Uremia due to supra pubic drainage of Bladder..... 1
Valvular Disease of Heart..... 1

Total.....136

TABLE OF DEATHS BY MONTHS

(Including Stillborn)

	Males	Females	Total
January	3	4	7
February	9	4	13
March	5	12	17
April	5	2	7
May	5	5	10
June	5	5	10
July	7	5	12
August	8	8	16
September	9	5	14
October	6	5	11
November	6	7	13
December	3	3	6
	71	65	136

TABLE OF DEATHS BY AGES

	Males	Females	Total
Under 1 week	5	6	11
From 1 week to 6 months		1	1
1 year to 5 years	1	2	3
5 years to 10 years	1	1	2
10 years to 20 years	3	2	5
20 years to 30 years	7	1	8
30 years to 50 years	10	9	19
50 years to 70 years	24	21	45
70 years to 80 years	10	11	21
80 years to 90 years	3	8	11
90 years to over 100 years	1	1	2
	65	63	128
	Stillborn		8
			136

TABLE OF COMMUNICABLE DISEASES

Name of Disease	Jan.	Feb.	Mar.	April	May	June	July	Aug.	Sept.	Oct.	Nov.	Dec.	Totals
Anterior Poliomyelitis									1				1
Chicken Pox	43	37	15	9	17	1						1	123
Diphtheria				3						1			4
Dog Bite			1							2	3	2	8
German Measles	1		1										2
Measles	63	31	130	88	19			1	1			1	334
Mumps			5										5
Lobar Pneumonia		5	3	1	1		1		1			1	13
Scarlet Fever	3	2	7	2	3	5	3	5	1			1	32
Tuberculosis, Pulmonary	1	1						2	1	1	1	2	9
Tuberculosis (Other Forms)						3					1	1	5
Whooping Cough	1	1	28	14	17	4	5	1					71
Suppurative Conjunctivites			1										1
Gonorrhea					1								1
Syphilis													
Influenza												1	1
Totals	112	77	191	117	58	13	9	9	5	4	5	10	610

TABLE SHOWING CAUSE OF INFANTILE DEATHS

Atelectasis	1
Broncho Pneumonia	1
Congenital Pulmonary Atelectasis	1
Congenital Malformation of Head Cardiac Failure	1
Intro Uterine Asphyxia Neonatorium	1
Premature	5
Premature Birth Fetus Neonatorium	1
Pulmonary Atelectasis Patent Foramen Ovale	1
	12
Stillborn	8

Respectfully submitted,

MAURICE DINNEEN,
Health Officer

REPORT OF PUBLIC HEALTH NURSE

To the Board of Health,
Gentlemen:

The following is my report for the year ending December 31, 1928:

Total number of Home Visits	2,222

CHILD WELFARE DEPARTMENT

Babies Visited in Homes		874
Children Visited in Homes		638
Absent Visits		118
Miscellaneous Visits		124
Total Clinic Attendance (Tuesday and Thursday)		1,575
Baby Clinics Held		52
Clinic Attendance		1,062
Babies	758	
Children	304	1,062
Number Examined by Dr. Burgoyne		320
Number Examined by Dr. Cunningham		27
Total		347
Number of New cases admitted at clinic		108
Demonstrated how to make formulas in homes		8
Babies under supervision under two years	212	
Children under supervision under two years	189	401
Child Health Clinics Held		46
Clinic Attendance		513
Tubercular cases, contacts, suspects and malnutrition		257
Number examined by Dr. Sheehy		267
Number examined by Dr. Baisley		8
Vaccinations by Dr. Sheehy		61

Pre-School children at clinic	152
Throat cases taken to Winchester Hospital for X-Ray	33
Clinic children having Tonsillectomies done at Winchester Hospital	46
Throat Cultures taken and sent to State Department	2
Clinic children sent to the Southern Middlesex Health Camp for July and August	7
Clinic Children sent to farm at Harvard, Mass. for July and August	6
Funds collected by Winchester T. B. Committee	

PRENATALS

Number of Patients cared for during year	65
Number of instructive home visits	276
Urinalysis done	51

T. B. DEPARTMENT

Number of Patients under supervision, Active	22
Arrested	24
Cases reported during year Pulmonary	9
Other forms	5
Home visits made during year including contact cases	182
Number sent to Sanatorium	9
Number in Private Sanatorium	2
Deaths during year Pulmonary	2
Sputum cultures taken and sent to State Department	2
Number of patients taken to North Reading State Sanatorium during year for examination and X-Ray	12

SCHOOL DEPARTMENT, ST. MARY'S SCHOOL

Number of Histories obtained in homes for State Clinic	180

May 22-31, June 4—Assisted Doctors with State Clinic Examinations.

June 5—Number of Children having chest X-Rays..... 28

September—Number of Children Weighed and Measured.. 389

Oct. 2-9-23—Assisted with physical examinations of Grades 1-2-3

Oct. 24—Re-weighed under weights from State Clinic Examinations.

Nov. 6-20-27—Assisted Dr. with physical examinations of Grades 4-5-6.

Nov. 22—Reweighed and measured 38 Under-weight children.

Dec. 4-11—Assisted Doctor with Physical examinations of 7-8 High School pupils.

Dec. 13—Reweighed 80 Children.

LECTURES

Feb. 29—Attended lecture at Royal House, Medford, given by Southern Middlesex Health Association.

Mar. 30—Attended lecture at North End Health Unit, Boston, given by Dr. Champion of State Department.

Nov. 1—Conference with nurse from Southern Middlesex Health Association.

Nov. 7-14-21

Dec. 5-12-19—Attended six lectures given by Nutrition Worker, of State Department of Health.

Nov. 14—Talked to Members of the Winchester Needle Work Guild, on work of Public Health Nurse.

Nov. 19—Conference with worker from Church Home Society, Boston.

THE CHILDREN'S HOSPITAL, OUT-PATIENT DEPARTMENT, BOSTON

Jan. 6—With Rickitic child	Orthopedic Clinic
July 27—Feeble Minded child	Nerve Clinic
Dec. 14—Baby	Medical Clinic
Dec. 26—Baby	Medical Clinic

EYE AND EAR INFIRMARY

Feb. 21—Child with Polyp in ear.
July 3—Seven children taken to Sharon, Mass.
July 6—Six children taken to Harvard, Mass.

Respectfully submitted,

PHYLLIS MOFFETTE, R. N.
Public Health Nurse

REPORT OF DENTAL CLINIC

Board of Health,
Winchester, Mass.
Gentlemen:

I respectfully submit my report for the year ending December 31, 1928.

We have always tried to stimulate interest and emphasized the importance of pre-school children having their teeth examined and cared for.

This has asserted itself during the summer dental clinic. With the assistance of the public health nurse, new records have been established for pre-school attendance and total number of operations.

The Town of Winchester can be proud of the appearance of its School Dental Clinic which now has the very latest in school dental equipment.

The School work is summarized as follows:

Total Cleanings	414
Total Examinations	433
Total Number Fillings	1455
Total Number Treatments	1745
Total Local Anesthesia	159
Total Extractions	159
Total Number of Patients Discharged	192
Total Number of Days Worked	146
Total Number of Patients seen	782
Total Number of Public School Children	591

Total Number of St. Mary's School Children 191
Total Number Operations 4365
Total Stomatitis Treatments 5

The Pre-School and Regular School Clinic from July 15 through August 15, 1928.

Total Cleanings 73
Total Examinations 72
Total number Fillings 178
Total number Treatments 217
Total Local Anesthesia 9
Total Extractions 9
Total number Patients Discharged 25
Total number of Days Worked 26
Total number of Patients Seen 102
Total number of Pre-School Children 56
Total number of Public School Children 25
Total number of St. Mary's School Children 21
Total number of Operations 558

Respectfully submitted,

ROY Y. RAYMOND, D. M. D.

REPORT OF THE STABLE INSPECTOR

Board of Health,
Winchester, Mass.
Gentlemen:

I respectfully submit the following report of my work as Stable Inspector for the season May 1, 1928 to October 1, 1928.

Number of Licenses Issued 41
Number of Violations of Rules 20
Total Number of Weekly Visits 902
Total number of Stables requiring second visits 16
Total Number of visits for season 918

I made weekly reports to the Board of Health Agent regarding conditions at the stables, and performed my duty as he recommended.

Respectfully submitted,

DANIEL E. HURLEY,
Stable Inspector

REPORT OF THE SANITARY INSPECTOR

To the Board of Health,
Winchester, Mass.

Gentlemen:

I respectfully submit the following report of my work as Sanitary Inspector. The violations in regard to unsanitary receptacles are as follows:

BrooksideRoad	1	Harvard Street	1
Sargent Road	1	Main Street	1
Cresent Road	1	Holton Street	1
Park Road	1	Vine Street	1
Quigley Court	1	Washington Street	1
Florence Street	2	Richardson Street	2
Nelson Street	1	Cambridge Street	1
Clematis Street	1	Winchester Place	1
Swanton Street	1		

Of the nineteen violations all have complied with the Sanitary Inspector's request.

Very truly yours,

PATRICK H. CRAUGHWELL,
Sanitary Inspector.

REPORT OF THE PUBLIC LIBRARY TRUSTEES

During the year 1928, not withstanding the radio, the victrola, and the movies, the circulation of the library books increased as follows:

	1928	1927
Volumes lent to adults	39,050	36,297
Volumes lent to children	20,466	18,129
	59,516	54,246

A surprising development was occasioned by the closing of the children's room evenings, after which it was found that not only was there no falling off in the use of books there, but rather an increase.

Attention is called to the interesting report of the librarian. The trustees call attention to her statement regarding gifts to the library, including gifts by authors who are our townspeople.

The lack of space in the library has necessitated moving the volumes, least called for, to the basement of the building, a not altogether desirable reference room. As a new library is, apparently, not soon to be expected, renovations and improvements to the present library, which had been postponed while hoping for the arrival of the new library, should now be made. They include:

(a) Renovating and freshening the ceilings, walls, (and woodwork), in the main stackroom and in the children's room; and cleaning the tables in the children's room.

(b) Acquiring additional drawers or cabinets as may be necessary to cover properly the growth of the card catalogues.

(c) Acquiring suitable cases for the prints, photographs, pictures, ets., which have been procured by the library.

It was thought that this will cost about $900.

The trustees continue to believe that the library has a most efficient staff. The librarian, Miss Quimby, makes the most of the materials she has to work with, and her timely and effective

displays of books closely correspond to current happenings. Mrs. Lloyd has continued to make the children's room a happy place for them to begin their fondness for books and good reading. The librarians' assistants have rendered capable service.

The library should have facilities for study, and again the trustees call attention to the woeful lack of space which prevents it. Never has the need of a new library been more apparent.

A large number of gifts have been made during the past year for which the trustees thank the givers. Some people have received so much happiness from books that they like to pass it on to others.

The increasing circulation, and the improvements needed cause the trustees to recommend an increase in the appropriation over that granted last year. The trustees recommend that the Town appropriate the sum of $8,900 for the coming year.

The term of Mr. Francis E. Smith expires in March, 1929.

A statement of receipts and expenditures for the past year follows.

G. H. EUSTIS
EDGAR J. RICH
FRANCIS E. SMITH
Trustees

RECEIPTS

Appropriation		$8,000.00
From Abraham B. Coffin fund		40.00
Books		
Fiction	$579.04	
Non-fiction	949.38	
Juvenile	628.21	
Periodicals	276.84	
		$2,433.47

EXPENDITURES

Binding	$572.37
Payroll	4,086.00
Lighting	363.07

Furniture and Fixtures	22.33	
Stationery and Printing	372.59	
Other expenses	150.17	
Balance reserved for 1928 bills for books not received	40.00	
		$8,040.00

Fines turned into Town Treasury, $149.50

THE DAVID N. SKILLINGS FUND

Balance on hand January 1, 1928	$1,160.66	
Interest December 31, 1928	52.79	
		$1,213.45

LIBRARIAN'S REPORT

To the Trustees of the Winchester Public Library,
Gentlemen:

The year 1928 was a very busy one, but otherwise rather uneventful.

Remedy for Crowded Shelves. For some years we have tried one experiment after another to make space on the shelves where there was not any space. First we sent the bound periodicals to the basement and thought we had solved the problem, but still books accumulated and we must try again.

Last year we selected the apparently less used books and placed them on top of the book cases. For some classes this was a possible solution for the time being, but for fiction it proved most inconvenient.

As a last resort this year, we have transferred more than a thousand of the seldom called for books of fiction to the basement.

So far this temporary arrangement has proved the most satisfactory of any device yet. Now it is possible to arrange a book alphabetically under the author and can expect an assistant to be able to find it there, not several shelves out of the way, as was

formerly all too frequently the case, consequently much time was wasted searching for it.

Improvements this Year.. Our greatest improvement for the "Popular come and go fiction" and the new non-fiction is the addition of inclined book racks for the tables in the stack room. These are especially appreciated by people with bifocal glasses.

Improvements Needed.. We have known for many years that the walls and ceiling in the Children's room and the ceiling in the stack room darkened with the accumulation of dust etc. since they were frescoed in 1889, were a great handicap to the light and usefulness of the library.

During the last few years we have seen a vision of a possibility of a new building for the library, so it hardly seemed wise to spend any money on these rooms.

We realize now that our vision was a fleeting one, and we have come to the point where it becomes an absolute necessity to re-fresco the Children's room and the ceiling in the stack room.

Doubtless other improvements, such as new tables and chairs in the Children's room would be desirable but lighter walls and ceiling are needed most.

For the adult reading room, a second card catalogue cabinet is a necessity, also another cabinet for our photographs, if we are to arrange them and make them available for the schools and the public.

ACTIVITIES AND EXHIBITIONS

February.. Books written by and about the Men and Women born in February.

March.. Travel in Europe, America, Round the World, etc.

In March came the appeal for books for the libraries in the flood stricken districts in Vermont. The citizens responded generously and we packed over one hundred and fifty books and forwarded them to the Somerville Public Library, where they were prepared and catalogued for the Vermont libraries.

April.. Gardening, Out of door life.

At the time of the lecture by Commander Byrd, his book "Skyward" was the center of interest.

October.. New Fall publications.

November.. Book Week was observed by an exhibition of new books for Children and a map of "Overland and Overseas flights" of Colonel Charles A. Lindbergh. This map continues to be of great interest to young and old.

December.. The tercentenary of the birth of Bunyan was noted by the purchase of a new edition of his biography, that and copies of Pilgrim's Progress were displayed.

Later we had two exhibits of unusual interest to the people of Winchester.

Our townsman, Mr. Ernest Dudley Chase, presented the library an autographed copy of his book "The Romance of Greeting Cards". An authoritative history of the greeting card from its birth up to the present moment written by one who possesses every requisite and facility for the research work involved, also the ability to interest the reader from the first to the last page.

Our townswoman, Mrs. Marion Perham Gale, presented the library a Christmas gift of an autographed copy of her "Vignettes in Violet". "A little volume full of lyric sweetness, of sudden turns from grave to gay and gay to grave, of exquisite fancies, of wonder and wistfulness, and of the spontaneous joy of life which makes the author's verse sparkle with facets of light and color like a flashing jewel."

The librarian especially appreciates these gifts from our local authors and hopes it will become a precedent and that there will be many more to follow.

The librarian also much appreciates the custom of one of the Mothers of annually presenting a gift to the Children's room, this year a book and a subscription to the National Geographic Magazine, which is enjoyed by many children.

Work with the Schools.. The first half of the year, the library continued the same service to the high school pupils as last year. Mr. Priest interviewed the teachers for their requirements and assisted the scholars in the library. Beginning with September the High School librarian, Miss Gibson, comes to the library, selects what she needs to supplement the books in the High School library, takes the books to the School and distributes them to the pupils. This is much more satisfactory as she is able to be in closer touch with both teachers and pupils.

STATISTICS

Arranged According to the Form Recommended by the American Library Association

Annual Report for Year Ending December 31, 1928

Free for lending. Free for reference.	Free for lending. Free for reference.
Name of Library,	Winchester Public Library
Town,	Winchester, Massachusetts
Name of Librarian,	Cora A. Quimby
Date of founding,	1859
Population served,	11,566 (1925)
Assessed Valuation,	$31,069,025
Terms of use,	Free for lending. Free for reference.
Total number of agencies,	None

Number of days open during year	301
Hours open each week for lending, Sept. to June	39
Hours open each week for lending, June to Sept.	24½
Hours open each week for reading, Sept. to June,	39
Hours open each week for reading, June to Sept.	24½

INCREASE

	Adult	Juvenile	Total
Number of volumes at beginning of year	26,290	4,956	31,246
Number of volumes added during year by purchase	673	526	1,199
Number of volumes added during year by gift	78	19	97
Number of volumes lost or withdrawn during year	122	293	415
Total number at end of year	26,919	5,208	32,127

Number of pictures, photographs and prints added during year		none
Total number of pictures, photographs and prints at end of year	Photographs	980
	Portfolios	29

USE

	Adult	Juvenile	Total
Number of volumes of fiction lent for home use	28,403	18,317	46,720
Total number of volumes lent for home use	39,050	20,466	59,516
Number of pictures, photographs and prints lent for home use.			No Record

FINANCE

Receipts from		Payments for	
Town appropriation	$8,000.00	Books	$2,156.63
Dog Tax (reverts to town)		Periodicals and newspapers	276.84
Dog Tax (reverts to town)		Binding	572.37
Endowment Funds	40.00	Salaries, Library Servi ce	4,086.00
Fines, $149.50 (reverts to town		Light	363.07
		Permanent improvements and furniture	22.33
		Supplies	358.59
		Printing	14.00
		Telephone	36.50
		Transportation, sxpress freight, ets.	32.30
		Other maintenance	81.37
		Balance reserved for 1928 bills for books not received	40.00
	$8,040.00		$8,040.00

REGISTRATION

	Adult	Juvenile	Total
Number of borrowers registered during year	209	120	329
Total number of registered borrowers	2,948	2,192	5,140
Number of newspapers and periodicals currently received	105 copies	93 titles	
Number of persons using the Library for reading and study	No record		
Number of publications issued during year	None		
Number of staff	4 regular staff 3 substitutes		

GIFTS: Books periodicals. photographs, et cetera, have been received from

Rev. S. Winchester Adriance
Mr. Wm. H. Barstow
Mrs. Annie E. Briggs
Mr. Ernest Dudley Chase
Rep. Frederick W. Dallinger
Mrs. James F. Dwinell
Mr, Ernest Ellsworth
Mr. Clarence A. Fisher
Mr. Harold S. Fuller
(Mrs.) Marion Perham Gale
Mrs. Alice M. Giles
Mr. William H. Gleason
Mr. Charles Buxton Going
Mrs. Stella Hadden-Alexander
Mrs. Rufus F. Herrick
Mr. Scudder Klyce
Miss Mary A. Mathews
Dr. George N. P. Mead
Mrs. George N. P. Mead
Mrs. Harry C. Sanborn
Mrs. Carl F. A. Siedhof
Mr. Francis E. Smith
Mrs. Francis E. Smith
Mrs. Carl Stelzell
Mrs. Maurice C. Tompkins
Rupert Von Vittinghoff
Mrs. Mary D. Wadsworth
Mr. Charles F. Warner
Mrs. Alonzo F. Woodside
Geo. W. Blanchard & Co.
Commonwealth of Massachusetts
Dennison Manufacturing Co.
J. C. Hall Co.
Massachusetts New-Church Union
North German Lloyd
Organizers of the National Church Foundation
Robert Schalkenbach Foundation
Wadleigh Grammar School
Winchester Council K. of C., 210
Winchester Elks
Winchester High School
Winchester Star

FLOWERS

Mrs. Wm. H. Barstow
Miss Ella Butman
Mrs. H. C. Robinson

ART EXHIBITS: Our membership in the Library Art Club entitled us to twelve exhibitions.

Respectfully submitted,

CORA A. QUIMBY,
Librarian

December 31, 1928.

REPORT OF THE SCHOOL COMMITTEE

The past year has been an interesting and profitable one for the School Department. Time passes so quickly by that many of our citizens will be surprised to find that Mr. Quinn has begun his sixth year as our Superintendent of Schools. In his report to the Committee, appended hereto, he chronicles many policies of advancement and betterment, several of which inaugurated several years ago, have now reached fruition.

We feel that we are fortunate in being able to retain the services of Mr. Quinn, a recognized leader among the younger superintendents of our State. Educational policies and methods cannot be introduced and advanced to a successful conclusion in a moment. Instead, many cover a period of years. We have felt that continuous successful leadership of our schools was of vital importance.

Our principal problems yesterday, today and tomorrow are to be found in the Wadleigh and High Schools. You will remember that last March, at the Annual Town Meeting, after hearing the report of an Investigating Committee, the citizens voted to request a new Committee to report on further possible locations for a new building to replace the Wadleigh. It is interesting to note that this Committee was instructed to report at a Special Meeting in June, rather than wait until the annual meeting this coming March. The significance of this action lies in the undoubted realization of the meeting that the crowded situation in the Wadleigh and High Schools was markedly acute and should receive immediate attention.

At the Special June Meeting the Committee on Locations, headed by Mr. Powers, presented a most complete report. It was a great disappointment to the School Committee that the Town Meeting refused to go ahead with first steps in this vital project, which would have been the selection of a lot and the appointment of a Committee to draft a set of plans. We feel that the arguments against proceeding were based largley on a disinclination to be committed to the expenditure of so large a

sum of money, together with a vague feeling of hope that it could be avoided.

We shall not ask at the coming March Meeting through an article in the Warrant for a re-opening of this question because the situation in the Wadleigh and High Schools is now exactly as represented to the Town at the June Meeting. We avoided putting the High School on a two-platoon system in September by the narrowest of margins through the installation of additional desks here and there, by crowding together desks in some of the rooms, thus abolishing every other aisle and by similar undesirable expedients, all of which tend to lessen the efficiency of the School. With a steadily mounting enrollment, we are like any growing family in that there is naturally a limit to the number we can house.

The situation at the Wadleigh is even more acute than at the High School. The crowding is not so alarming, but the School lacks nearly all the facilities for modern instruction that ought to be found there. We feel certain that our citizens have little idea of the great handicaps under which the School Department is working in the Wadleigh building. Beginning with the opening of School last September we have been using the Town Hall several times a week as an overflow for the Wadleigh. While this is the best we can do, the situation is of course unsatisfactory and also wastes much valuable time.

At this time when rumors have it that very large sums are to be asked for at the Annual Meeting in March for Grade Crossing Abolition, Waterways, etc., we must warn the Town that they cannot long postpone the building of a new school to replace the Wadleigh and at the same time relieve the pressure on the High School. A project as large as this will take probably three years for completion. Already the Town has waited too long without authorizing the first step. With the total school enrollment about two hundred pupils more than a year ago, it must be self-evident what is about to happen.

With the opening of school last September, we appointed two assistants in physical education, one for the boys and one for the girls, whose duties are to instruct the pupils of the Wadleigh and elementary schools and conduct afternoon sports for Wadleigh

School boys and girls and for the 6th grade pupils of the elementary schools. This seems to be a distinct step forward and both pleasing and beneficial to the pupils. For the girls this means general physical education, field hockey, etc., and for the boys, physical education and careful supervision of play and games. Authorities are now pretty much agreed that promiscuous playing of the game of football by young boys has proved to be definitely harmful to future health, the danger of strain being great. This year we substituted soccer. The junior boys, we think, were disappointed, but we believe another year the interest will increase greatly.

We all believe in supervised play that we hear about frequently, but we fear this term in many schools often means little more than that somebody is watching the boys at play. It has been the Committee's policy in the supervision of its play program to insist first of all upon a thorough physical examination. This is the first necessary part of the supervision. Boys and girls whose physical condition as a result of the physical examination indicates a heart weakness or some other weakness are prevented from playing in the more strenuous games. The games which all pupils play are those which we feel will in no way be detrimental to them. The annual physical examination followed up by a program adapted to pupils' physical limitations and abilities is a very important part of supervised play.

We would thank our fellow citizens for their continued support, both financial and otherwise, which has been so helpful and necessary in the maintenance of our school system on so high a plane.

REPORT OF SUPERINTENDENT OF SCHOOLS

To the School Committee,
Winchester, Mass.
Ladies and Gentlemen:

I submit my sixth annual report of the schools including the several reports of my colleagues. The latter cover their respective fields so well that it will not be necessary for me to report at great length.

Since this is the beginning of my sixth year as Superintendent of Schools, it seems somewhat fitting to list some, at least, of the changes, growth and improvements which have taken place in the last five years. Some of these changes were inevitable; others have been due to an admirable spirit of cooperation on the part of all connected with the schools. I list these things not for any personal pride, but for the information and satisfaction of the Town itself. I believe the citizens can be pleased with the progress which their schools are making; they themselves are largely responsible for that progress.

A Five Year Retrospect

	1923	1928
Population	10,400	12,500
School Membership	1,850	2,270
Number of Employees	84	110
Appropriation	$180,000	$230,000

Erection of five elementary schools.
Additions to two of these schools.
Excellent sanitary and hygienic conditions in the elementary schools.
Adequate room to properly house elementary school pupils.
Assembly halls with their educational advantages.
A kindergarten for each of the five elementary school sections
Increased attractiveness of the school grounds.
Improvement of janitor service with resulting better maintenance.
A school plant valued at over a million dollars.
Adoption of a budget.
Elimination of unnecessary over-head.

Adoption of Rules and Regulations.
Improvement in school organization with fixing of responsibility.
Excellent school census.
Increases in teachers' salaries.
Improvement in the teaching staff.
Improvement in the high school administrative and teaching staff.
Greater public confidence in the high school.
Excellent record of the high school in fitting pupils directly for our best colleges.
Appointment of a high school librarian.
Extension of physical education program.
Excellent coaching of varsity teams with accompanying better school spirit.

Excellent progress in tennis largely the result of the initiative, interest and cooperation of Mr. William S. Packer. We are very much indebted to this gentleman for his admirable services in connection with tennis development.

Beginnings of elementary school libraries.
Construction of curricula.
Improvement of teaching technique.
Development of the creative ability of pupils.
Interest in the individual child manifested by careful gradation, reasonable size of classes, testing program, cooperation with other agencies.
Concerts by members of the Boston Symphony Orchestra.
Visits to the Boston Art Museum for increased art appreciation and other educational advantages.
An active Junior Red Cross with its accompanying character formation.
School Savings System with deposits now exceeding $45,000.

The above I consider worthy of note at this time.

Major Problems

As I view our work now, there are three major problems, two of which may be considered of permanent interest in every progressive educational system. These are:

1. The continued improvement of our teaching staff.

2. The continued improvement of our curricula or courses of study.

3. The pressing need for better housing of our secondary school pupils, that is, for all pupils beyond the sixth grade.

I pledge my continued interest and effort in the first two problems.

I pledge also my continued interest and effort in the third and now most important problem before us. Recognizing that other objections may be raised, I desire to write about only one, namely, the inability of the Town to pay for increased secondary school facilities now, since there is such a large bonded indebtedness, and since the schools are largely responsible for this amount.

The table below presents the Town's bonded indebtedness for each five year period since 1890 and also the amounts due to schoolhouse construction.

COMPARATIVE STATEMENT OF TOWN'S BONDED INDEBTEDNESS AND PROPORTION OF THIS FOR SCHOOLS

	1890	1895	1900	1905	1910	1915	1920	1925	1928
Total Debt	$367,500	$550,500	$602,500	$628,000	$448,500	$571,550	$351,500	$653,500	$744,000
School Debt	26,500	57,500	42,500	136,500	92,000	67,000	42,000	498,000	609,000
Percentage School Debt is of Total	7%	10%	7%	21%	20%	11%	11%	76%	84%

It is obvious that for over 30 years, such an important department as that of schools was responsible for a very small proportion of the Town's indebtedness. It is also obvious that in the last few years due to the elementary school building programe, the total indebtedness is larger than it has usually been and that the schools are responsible for a very large share of the present indebtedness. If the present indebtedness due to schools, however, were evenly distributed, say over each decade, in the last forty years, the amounts would be comparatively small.

It should likewise be remembered that students of municipal finance consider it not only legal but good finance for a Town to incur debt for worthwhile purposes amounting to 3% of the average assessed valuation for the preceding three years.

In a State such as ours, a community may go farther and request the legislature to borrow beyond the above limit. Though

the legislature prefer not to authorize borrowing involving a total indebtedness exceeding 5% of the average assessed valuation of the preceding three years, it is by no means considered rash or unreasonable for a town to incur indebtedness for schools, sewers, etc. up to this 5% limit.

The town's valuation is likewise continually increasing, the valuation now approaching 31 millions. It should be remembered that the town's borrowing capacity increases with its increase in valuation.

The Excess and Deficiency account of the Town has been growing. There is no good reason why $100,000. of this should not be used to reduce the amount to be borrowed for a new school.

A new school is needed and very much needed. I believe it will not unduly burden the Town, especially if $100,000 is taken from the Excess and Deficiency account. The bonded indebtedness can be increased up to 4%, (it is now about 2¼%) of the average valuation of the last three years without excessive burden to the Town, still be within reasonable debt limits from the point of view of our best authorities of municipal finance, and provide for a much needed school building.

In writing the above, I do so conscious that a library is needed, that plans have been prepared for abolition of the grade crossing and the development and improvement of our waterways, if not other needs, which undoubtedly will, if approved, augment the indebtedness. It is my duty, however, to present the needs of the schools, and I again respectfully make known the need for a new Junior High School which will relieve some of the worst features of the high school and provide adequate accommodations for the pupils of junior high school age.

It is with genuine regret that I report the resignation of Miss Mary Lyons who has served the schools of Winchester for forty-one years. She has been competent as a teacher, tactful and sympathetic as a principal, and loyal and cooperative with those who have to administer the schools. The greatest tribute to her, however, is read in the lives of countless pupils who have come under her influence during these many years. She will be missed in the School Department, but fortunately we shall continue to have her as a citizen.

I here express my appreciation of all those who assist in the work of the schools, and there are over one hundred such people, my gratitude to the Committee for their unfailing courtesy and cooperation, and to the Town in general, for their support of a progressive educational system.

Respectfully,

JAMES J. QUINN

REPORT OF HIGH SCHOOL PRINCIPAL

To the Superintendent of Schools:

Herewith is submitted my fifth annual report.

Last June there were graduated from the school 48 girls and 34 boys, a total of 82. At present there are 95 candidates for diploma next June. The enrollment this fall is 544; this is the largest enrollment in the history of the school, although it is less than the minimun number that was expected last June. Fewer new pupils of high school age moving into town and fewer of the Wadleigh people continuing on into High School account for the difference. The school building is crowded and needs relief very much. This has been brought to the attention of the Town in detail. All that has been said concerning our Secondary School needs is still true, and the situation is, of course, going to become more acute yearly. I am confident that the citizens of Winchester will remedy the present undesirable situation as soon as they can.

There are five new people on the High School Faculty this year. Miss Centervall succeeded Miss Wheeler as Physical Director and Coach for girls; Miss Darling is doing the work of Miss Good, resigned; Miss Gibson was engaged as our first full time librarian; Mr. Graves was elected to take over the work of Mr. Cusick, and Mr. Humphrey came into the English Department following Miss Richmond's resignation. Judging from the work of the past four months, I believe the school is fortunate

in so satisfactorily filling these positions. The make-up of the faculty has changed considerably during the past four years. Fourteen of our present staff, over 50% of the total, have come to the High School since the present administration began. The staff as made up at present is a well-balanced, conscientious, loyal group of men and women, well prepared in scholarship and possessing a genuine interest in boys and girls.

Many favorable comments come to us from the school patrons about the college preparatory work of the school. This is taken not alone as a compliment to the High School but applies to the whole school system, for it should be clearly recognized that a boy or girl who comes to High School poorly prepared and lacking in fundamentals is not going to make a splendid record in his high school college preparatory work. And conversely, boys and girls who pass from High School to college well prepared were well trained in the grades and were ready to benefit by the high school instruction. The number of our pupils who this fall entered college directly from High School makes it very evident that the Winchester Public School System can and does prepare its graduates to enter college. The colleges which accepted our students this fall include: Amherst, Bates, Beaver, Boston, Boston University, Connecticut, Dartmouth, Emerson, Grinnell, Harvard, Massachusetts Institute of Technology, Northeastern, Portia Law School, Smith, Springfield, Tufts, Vassar and Wheaton. Thirty of our graduates are enrolled as freshmen in the above colleges this year. In addition, ten or twelve others entered normal schools or other educational institutions of distinctly post high school grade. Most colleges now send a report on the work of all freshmen to the schools from which they came. Reports from the colleges as to the preparation of our people are very encouraging. It is a very rare thing to have a failure reported to us. On the contrary, many evidences are at hand to prove that our people are doing well. The following unsolicited letter from Harvard is quoted:

"I am happy to inform you that the following men, who came to Harvard from the Winchester High School, have won a place in Groups II and III of the Rank List on the basis of their final

records in 1927-28 and have been awarded stipendiary scholarships. You may well be proud of their college records.

Group II

Charles V. L. Smith '31

Group III

Daniel C. Dennett, Jr. '31
Thomas F. Lydon '29
Freeman D. Miller '30

Let me assure you of our desire to be of help whenever possible to the boys you send us."

Very sincerely yours,
Signed A. C. Hanford, *Dean*

Including the above named boys, we now have ten boys at Harvard. Not only is each one prepared to do college work but not one is in the lowest ranking list. At other colleges our graduates are on deans' lists, honorable mention lists, etc., and receive a fair share of other honors.

The Class of 1928 presented to the school a lantern for class room use. This has proved to be a practical gift and is used weekly. The Parsons Scholarship Cup was won last year by the Class of 1928. The Stillman P. Williams Scholarship was awarded to Donald Dalrymple, a Freshman at Dartmouth. The Parent-Teacher Association Scholarship was available for the first time this year. It was awarded to Marie Merrill, who is a first year student at the Boston School of Physical Education. Marie later very generously returned the money and asked that it be given to someone who would be able to use it more opportunely. It was then awarded to John Robinson, a Freshman at Amherst, who was one of the students seriously considered for the original award. The Smith College Club Scholarship was awarded to Alice Bigley, who also was awarded the Washington and Franklin History Medal. The Fortnightly aid, to the value of several hundred dollars, was available to several of our young people this fall. The names of the people receiving this help are not publicly announced; it is, nevertheless, fitting at this time to publicly acknowledge the helpful spirit of the Fortnightly and to express our appreciation for it.

Several teachers and some others outside of school have remarked about the general feeling of good spirit existing in the school during the present school year. Young people are happy and cooperative when busily employed in something in which they are interested. To that end our school activities are of great value. The Traffic Squad, the Yearbook, assemblies, athletic squads, class organizations, the Cum Laude, School Paper, the Junior Red Cross, the Junior-Senior Class Play, the Handbook, Dramatic Club and various social activities of the school furnish an outlet through which the enthusiasms, interests and aspirations of our young people may be expressed. The School Paper Squad, organized as The Press Club has a membership of over eighty students, who are at present enthusiastically working out a practical plan for a weekly High School newspaper. The Dramatic Club is actively at work in preparation for its annual public play, **The Rear Car.** Interest in our athletic teams was never so widespread or so well organized as today. Our aim is ever to secure athletic competition for the largest number possible. We have never had so many boys and girls actively taking part in regularly scheduled games, both interscholastic and intramural. Also our varsity teams have reflected credit upon the school. During the last school year we have shared in five athletic team championships. The present school year has brought in still another championship, won by the girls' team in the Greater Boston Interscholastic Field Hockey League. But our athletic directors, while pleased with winning teams, are nevertheless cognizant of the fact that the real purpose of all athletic activities is not to win championships but rather to build a foundation for health, character, and worthy use of leisure. This fact is constantly kept in mind.

Recognizing the importance of library work, you placed at our disposal this year a full time trained librarian. The past months have proved this to be a wise move. Miss Gibson, as Librarian, is stimulating in our students a wholesome curiosity about books and a desire to read for pleasure and profit. It is probably true that never in the twenty-five years of its existence has our own school library been of so much benefit to the school as it is today. Miss Gibson's report, even for the few months she has been with

us, is encouraging. Her work is new, and I know that you will be especially interested to learn how it is developing; consequently, I am quoting at length from her report to me:

"In order to make available for reference use material more up to date than that to be found in book form, an information file has been built up by daily clippings from the newspapers, and by pamphlets such as can be obtained from the State and National governments or from organizations like the National Fire Protection Association. As this material has been added to the information file it has been indexed on slips, these slips forming the nucleus for the reference file. Up until now I have also indexed the new magazines as they have arrived. When the Reader's Guide is available it will no longer be necessary to do this except for "Scholastic" which is one of the Magazines not indexed in the Guide.

"During National Book Week in November attention was directed toward books by means of posters and book catalogs in the library. And though no formal observance of the Week was attempted, the English teachers cooperated by discussing books and pleasure reading with their classes during the week. Each class compiled for the library a list of the books recently read and enjoyed by the students. When it came to light that some of the students could not remember reading a book for a year or more I could plainly see missionary work ahead for the school library. It will be interesting to try the experiment of Book Week again two or three years from now and to compare results—to see whether the school library has been successful in making any change in the personal reading tastes and habits of the boys and girls. That side of the school library has not been developed in former years. The school has specialized in reference work and left the pleasure reading to the public library. I feel that both should have a place in the school library, especially in view of the existing conditions at the Winchester Public Library.

The Public Library has cooperated in many ways and has loaned us not only books for reference use, but also about two hundred books of fiction. Many of these were requested by teachers for the use of classes doing outside English reading. But some, a goodly number too, have been borrowed in answer to direct

personal requests from the students for "something to read". These requests are not only for fiction either. They include plays, poetry, and biographies such as those of Byrd, Lindbergh and Hoover, as well as books on aviation, vocations and outdoor sports. And when a boy requests Zane Grey or Oliver Curwood, and I succeed in giving him a book he will admit enjoying even though it was written by neither Grey nor Curwood, then I count the school library as one step nearer its ideal.

"Systematic instruction for pupils in the use of the library and its books is another part of the plan that will be worked out gradually. But at least we have started in the right direction. Early in the year all Freshmen were given an introductory talk on the library, with brief mention of one or two important reference books. Shortly after, the Sophomores were also given a "library lesson", theirs being less of introduction and more of the important reference books and how to use them. The Juniors and Seniors have not yet had any library instruction. Their lessons will deal with reference material, particularly with the Reader's Guide when that has become available. They will also be made acquainted with the classifications and the catalog."

I wish to include in this report a word of commendation for the Commercial Department of our school. It is doubtful if the people of Winchester realize the opportunities offered and the work being done in this field of training. Seldom, if ever, does a graduate of the Winchester High School Commercial Department enroll in a business college elsewhere. The only case to my knowledge in four years is that of a girl who went to Burdett's for a normal course, obviously of post high school grade. Our commercial course is a substantial one, requiring hard work and furnishing a good training. The Department has established contact with several business houses in Boston and has been for several years able to place our graduates very fortunately. Last year every member of the class was placed. Many favorable and complimentary comments come to us as to the quality of the work our boys and girls are doing.

With hearty thanks for your cooperation during the past year, this report is respectfully submitted.

Respectfully yours,

WADE L. GRINDLE, *Principal*

REPORT OF WADLEIGH SCHOOL PRINCIPAL

To the Superintendent:

In this I present my fifth annual report, as Principal of Wadleigh School.

The December enrollment of this year is

Grade VII	152
Grade VIII	154
Total	306

That of last December was practically the same.

The classes are large to the limit of teaching capacity; and they oblige intensive use to be made all the time of all the facilities of the building. It is a yearly recurrent problem to provide a place in the program for the sixth grade classes, which come from the elementary schools in town once every week, for instruction in Woodworking and Sewing. Wadleigh pupils are excluded from the Manual Arts rooms when these added numbers are in attendance in the basement quarters. At such hours, the visitor in Wadleigh receives an unqualified impression of "hive" activity which utilizes every possible square inch of space and every available resource of equipment. If the children at this time did not know so well the secret of cooperative effort and the cooperative spirit, such "elbow to elbow" contact would doubtless affect discipline, as well as the child's satisfaction in his work. But as it is, the weekly visit to Wadleigh is looked forward to with keen interest by the boys and girls of the sixth grade, and Wadleigh pupils gladly share with them accommodations the best that very limited quarters can afford.

It is very fortunate that best facilities do not necessarily produce the best teaching. Wadleigh suffers in nothing except housing. The level of instruction is high, and pupils are loyal and happy—these plain statements provoke no contest. But the building itself is absolutely out of date for its present purpose and its actual use—to provide a home for a Junior High School. It isn't that the building does not have good, airy, commodious

classrooms on both floors above the basement, or that it is not centrally located, well constructed, architecturally attractive and in an excellent state of preservation. For a grammar school it would possibly serve today acceptably enough. But a Junior High School is a different matter; and what would be quite adequate for the former, is quite inadequate for the latter. For a case in point, let a man think of trying to run a modern, up-to-date business with antiquated equipment, however well kept, and he will be able to appreciate the various expedients and compromises and handicaps to which the Wadleigh administration is continually being subjected.

Now, out of deference to the restless growth period and the rapidly changing characters of boys and girls twelve to fifteen years of age, the Junior High School is a very active place. Pupils are no longer confined to one room most of the day; not only are they allowed to be more active, but active also in a greater number of ways. The scene of action shifts oftener, and it is, or should be, a richer scene. For one thing, more space is required for them out-of-doors to play in. Not a few cramped city lots, hemmed in by three busy thoroughfares, and divided into front and back areas by the school building itself, but generous open acres in which youth can play competitive games, like football, baseball, field hockey, preferably located so as to form the school yard itself. In order for Wadleigh to relax, one of the boundary streets, Myrtle, is regularly used at recess for pupils to run and frolic in. Anyone may easily imagine the disastrous results to lawns, hedges, and windows, as well as to the peace of the neighborhood, if a game of soccer football were staged here, or in the area behind the school.

Again, in the endeavor to meet the need for increased activity indoors, portions of the building, perhaps little used before, suddenly rise in favor, and basement rooms have from that moment a high premium set upon them, though doubtless unfit for the new purposes to which they are put. The three Manual Arts departments of Wadleigh School, Woodworking, Printing and Sewing, occupy space below the street level which is unsanitary for pupils and teachers, and inappropriate for the work carried on. These quarters are too limited for the assigned

activities, and are a hard and fast barrier to expansion of every sort.

Moreover, the school has no gymnasium and no assembly hall. Though two Physical Educators have been added to the teaching corps, and they have inaugurated a very interesting, new and helpful program for both boys and girls, their utmost effectiveness is held in restraint, because the school lacks a gymnasium of its own, and can use the High School gymnasium only when the High School itself does not need it. So physical exercises have to be done under very awkward conditions within the classrooms, when on account of cold or stormy weather, or muddy grounds, they cannot be done out-of-doors. If a school has no assembly hall, it must resort to many a makeshift to get one. Wadleigh is grateful, therefore, for the use of the Town Hall, for four days a week, even under the conditions governing the use, that the school may occupy it when it is not wanted for any other purpose. The school is also glad to have at its disposal Lincoln Hall, and it marches thither every fortnight over a period of thirty weeks for the showing of the remarkable fifteen-film series of the "Chronicles of America."

It is not the aim, nor is it the legitimate province, of this report to offer recommendations as to how facilities should be made adequate and befitting the local Junior High School that now is. That the present building is not the one to enclose it, unless materially altered—added to, or readapted, or transformed—must be plain to every student of the problem. Mere external observations, or hasty and casual inspection, is not sufficient. One should know at first hand and to a positive degree of thoroughness as many conditions of the actual situation as possible. And it is not only what the school is trying to do now in its present character as a Junior High School, but also what it would do if it had the means in order to attain fullest self-realization—these are the things that one must grasp before formulating a sound, practical and comprehensive plan for the creation of the Junior High School that is to be.

It is beyond argument that Wadleigh School today is not having its fair chance. Straining at physical fetters, that bind it hand and foot, it is restless to advance, and become the school

it knows only in vision. It is rooted to powerful hampering circumstances. When will the new day dawn? Yet—the twilight before dawn has already appeared, for through some mysterious influence its spiritual fetters have gradually dropped away, and it is now no longer anathema in this community (the confession is full of thanks) for Wadleigh to call itself, and to be called, a Junior High School.

Respectfully submitted,

ARTHUR F. CROWELL

December 21, 1928.

REPORT OF ELEMENTARY SCHOOL SUPERVISOR

To the Superintendent:

The purpose of this report will be an attempt to show how the cultural and ethical sides of child development are provided for in the regular work which goes on from day to day.

The environment in which the child is placed has much to do with his cultural and civic growth. It is the aim of our teachers to make the classroom attractive with materials which are both decorative and educative. Often these materials are suggested, made and arranged by the children themselves. Probably the most important influence is the spirit which exists among the children in relation to one another, to their teacher and the attitude toward their work. The atmosphere in our classrooms is one of harmony. The children are working together with the teacher in a happy manner. They are happy because those around them are happy. They are happy because they are achieving and children do desire to achieve. Our teachers so plan that the children are working for the mastery of definite things. When these goals are attained new and higher purposes are set by the teacher or frequently by the children themselves. By attractive and orderly classrooms, by providing for a good healthy attitude and a spirit of cooperation, our teachers are furnishing an environment which makes for growth in both refinement and right action.

Another phase of our work which functions in the development of both character and citizenship is the sharing of responsibility with the children. Here again our teachers show keen insight into the needs of the children. A problem arises. This may have to do with some matter which affects the whole class. A child may have the habit of being disturbing to others. What he does is not wrong in itself yet it is not cooperative. The problem is brought to the attention of the class, it is discussed and together the teacher and children decide what is best to do. The plan is tried and if it works well is adopted, if not it is modified to meet the need. In this way our teachers are training the children in citizenship and right action through real needs which arise in the every day living together. Such a training is of the highest type because it is so vital to the child. It has to do with the self-direction of his own desires, the establishment of healthy attitudes and the control of his own actions for the good of the group. Surely no type of training can exceed this in real value to the children themselves.

The children share in such representative activities as:

Keeping desks, bookcases and materials in good order.
Contributing things to make the room more attractive.
Using books carefully.
Taking charge of the cloakroom doors.
Keeping the floor free from paper.
Playing fair in games.
Remembering to say "Excuse me and Thank you."
Getting a chair for a visitor.
Admitting a mistake.
Returning borrowed articles promptly.
Writing a note of apology for a wrong act.
Keeping off newly seeded lawns.

The many activities involving self-control and cooperation show how much is being done in our schools toward the achieving of high ideals. This does not mean that all the children develop all of these characteristics, that those who exhibit them once may not fail at another time. Such could not be expected because it is not true to life, but it does show where the teachers are placing the emphasis day by day and the opportunities which the child

has to grow in the development of those higher qualities so necessary in living together happily and effectively.

The teachers find that the Free Periods and the Junior Red Cross are especially valuable in character and citizenship training.

The Free Period is a time in which the child may choose to do some worthwhile task such as reading, overcoming a difficulty in spelling or arithmetic or doing some kind of hand work. The child acquires the habit of being able to choose, of abiding by his choice for that particular period. He learns to be considerate of others, to get and put away materials. In this way the children are being trained through their own activities. The children come to have a feeling for cooperation and to look with disapproval upon those children who do not share in this cooperation. Standards of work and right action are set by the children themselves in many cases. A large majority of the children in our schools are champions of right action and cooperation.

The Junior Red Cross is another agency for the development and training of the child through service. He does for others who are less fortunate than himself. To earn his membership he is expected to perform some deed. This places the emphasis upon the desirable instead of the undesirable. The children are looking for opportunity to be useful to others. This positive emphasis of looking for the good is another aid in stimulating good attitudes, and in making for better citizenship and stronger character. The Junior Red Cross is a help to every child in our elementary schools from the kindergarten through the sixth grade.

There are a few outstanding ways in which the schools provide for cultural training of the children. One is through the reading of good books. Beside the regular school readers, which by the way, are selected with greatest care, the children are provided with a classroom library. These books were selected because they are good books and are interesting to the children. The school also provides copies of some of the best magazines published for children. Through this reading of good literature the children get enjoyment which in many cases results in a taste for good reading.

The teaching of poetry is made an important part of our curriculum. It is planned so that the child hears good poetry, that

he has a chance to choose what he likes best and to memorize only those poems which he really desires to memorize. Poems which have recently been written especially for children have made poetry more attractive to the children. They have acquired a real interest in poetry, they like it, they learn it and occasionally they write it.

Our music, art and physical training departments play an important part in both cultural and ethical training. The child is made acquainted with the best in music, art and folk lore. Here are sources of real pleasure which become a part of the life of the child. They touch the child in such a deep and genuine way that his heart responds to their appeal. This being true they will become a permanent source of enjoyment and enrichment.

Through the reading of good books, the becoming acquainted with appealing poems, good music, good pictures and the association with understanding and cultured teachers our children are acquiring a taste and a desire for those finer things which make life richer and more helpful.

Our teachers feel the need of ethical and cultural training, and as true teachers they are meeting it, not only in the ways mentioned but in many others as well. That the children in our elementary schools grow up into good citizens is the greatest concern of all who are working with them. Probably there is no other single purpose which our teachers emphasize more or have more at heart than this. Upon them the training depends and to them the credit is given. No other profession could excel the teaching profession in sterling worth, conscientious performance of duty and the love of children which prompts them to train "the child in the way he should go."

Respectfully submitted,

BLANCHE A. PRATT

Dec. 19, 1928.

REPORT OF THE SUPERVISOR OF MUSIC

To the Superintendent:

In making a report of the music program in the Winchester Schools, I am happy to say that I have had splendid cooperation from the teachers, and the response from the pupils has been most gratifying.

The primary schools are visited once every other week. A new course of study in music was written a few months ago which is being put into practice this year.

The pupils in the various schools have been fortunate for the past three or four years in being privileged to attend the excellent symphony concerts, conducted at the Town Hall, by fifteen of the Boston Symphony Orchestra players. These programs are held three times during the year, on Friday mornings. We usually discuss the musical selections and listen to many of the themes played on phonograph records in the schoolrooms, before attending the concerts. This enables the children to enjoy and appreciate the programs with greater understanding.

At Wadleigh, we have a much improved program for music this year. We not only have more time for music, but more room, for we meet in the Town Hall every Monday and Friday morning. The seventh and eighth grades have one regular class period of forty-five minutes as well as an assembly period by grades. While the music supervisor is conducting the boys' glee club rehearsal at the Town Hall on Monday morning, the orchestra meets at Wadleigh under the able direction of Miss Barr. The girls' glee club rehearsal takes place on Friday morning. There are about fifty pupils in each glee club. It is customary for the three clubs to present a musical program each May, at the final meeting of the Parent-Teachers' Association at the Wyman School Hall. One feature of the music at Wadleigh which the pupils enjoy is the antiphonal carol singing which takes place in the various rooms of the school just before the Christmas holidays.

This year at the high school a special period has been arranged for chorus practice. Over two hundred pupils elected chorus.

On account of crowded conditions in the building, regular study classes are being held in the assembly hall each period during the day, so it is impossible to have music appreciation or other music classes in the hall in school hours. The orchestra rehearsal takes place on Tuesday morning during the banking period. The glee clubs meet after school. The girls' glee club gave an operetta in one act, last spring, entitled, "The Middie Maids". The male quartet sang on several occasions.

I wish to thank you, Mr. Quinn, for your hearty cooperation, and for your interest in the music of the Winchester school children.

Respectfully submitted,

MARION E. KNIGHTLY

REPORT OF SUPERVISOR OF ART

To the Superintendent:

The course of art study as taught in the Winchester Public Schools is divided into the following groups: representation, construction, color, design, and art appreciation. While it is obvious that the inherent talent of the pupils is a determining factor in their art work, nevertheless it is felt that each and every student will benefit by developing the powers of observation as well as a taste for the more aesthetic side of life so finely exemplified in the study of art. In addition, those pupils of marked talent should be carefully trained and their abilities diverted along the proper pathways to insure the development and utmost success. In the ensuing paragraphs, I shall endeavor to outline briefly the work of the art department from the kindergarten through the senior high school for the past year.

A set of drawing outlines covering the period from September to June, has been sent to each elementary teacher. Every lesson is planned with a definite aim and purpose, and graded so that each year a pupil may go a step higher in any art subject. When the necessary fundamentals of art are taught, the pupils gain, thereby, a proper foundation upon which to build. The work

is then ready to be carried farther on through the seventh and eighth grades as well as the senior high school.

In the elementary schools I visit the classes once every three weeks, where it is my duty to inspect the work carried on by the grade teachers, give a demonstration lesson and help with the various problems as they are needed. My visits cover a period of half an hour in the first three grades and forty-five minutes in the fourth, fifth and sixth grades. In my estimation this is a much better arrangement than a two weekly visit of twenty minutes, as the lessons are not hurried so that the results obtained prove more satisfactory. Pupils have time to discuss the various art problems which arise, as well as to criticize their work at the close of a lesson.

Each year a certain subject is emphasized, last year story telling being chosen for the lower grades, a study which offered a wonderful opportunity for the pupils to express their creative ability. The "Twin" series by Alice Fitch Perkins, including the "Japanese, Dutch and Irish Twins" were selected as suitable stories for the children to illustrate. These books combine drawing with an excellent correlation of reading and geography. To facilitate the work, hectographed copies of the characters in the story were sent to the teachers.

Several meetings were held to help the teachers, where examples of drawings previously made by children were exhibited and loaned to the various buildings. The display of the finished products give the teacher a much clearer idea of what is to be expected as well as serving as an incentive to the pupils.

In the fifth and sixth grades much stress was placed on poster making in which work pupils constructed "Health and Safety" posters from colored tonal papers. This is a preliminary step to the posters made in the seventh and eighth grades, whereby pupils use poster paint as a new medium.

Samples of the work accomplished are sent by the elementary teachers to my office three times a year, January, April and June. These drawings are looked over very carefully to the end that the best papers may be selected and mounted to be kept on file as a permanent exhibit.

The kindergarten and first grades have been supplied with

easels to enable the youngest children to experiment with brush and paints. Last year several "Mother Goose" rhymes were illustrated, and this year more have been planned. Several of the high school boys made large nursery rhyme posters which were loaned to the various kindergartens, so that the pupils might become acquainted with some of the characters such as Humpty-Dumpty or Goosey-Goosey Gander, etc.

In November a kindergarten meeting was held in the Wyman School, at which time various problems were taken up with the teachers. Instruction was given in clay modeling and painting, while the teachers experimented with clay—a perfect plastic material for the small child.

Pupils in the Wadleigh School receive art instruction two mornings a week with a period of forty-five minutes spent in each class. Although we are working under very handicapped conditions, some excellent examples of work have been produced. Since there is a great deal of talent and interest in many of the classes, I feel that such pupils should receive more individual help than is now possible. The classes are much too large in number, so that with the passing and collecting of materials, very little time is left to help individually such a large group. As we have no art room, it is necessary to use two of the regular class rooms which are not at all suitable for drawing classes. Since art materials take up a great deal of space, we are in great need of larger desks and more space for exhibition purposes—as a display of the current class room work both encourages and inspires the pupils.

Some of the outstanding features of last year's work were Travel, Posters, Pottery Advertisements, original designs, and drawings for the Wadleigh Life cover, a paper which is issued three times a year. This was in competition form, and the best cover was selected by members of the Wadleigh Life art staff.

At the present time art is taught only one day a week in the senior High School. Pupils would benefit to a greater extent, however, if more time was spent in the art room. I would suggest that at least two days a week be spent in the Senior High School, that pupils specializing in drawing may be prepared, if necessary, for an art school education. Since there never has been a greater

field for the art students than there is today, I should like to feel that the art students who are contemplating an art school train- have the proper amount of preparation.

This September there was an increase in the number of pupils taking art over that of last year, and I have been pleased to see the added interest and improvement in the work.

It would be most beneficial to the pupils, if books pertaining to the various art subjects, were placed in the library of the High School, as students are ever seeking added information concerning the problems placed before them.

In our course of art study in the High School the necessary fundamentals of art are thoroughly studied by all pupils and well understood before applying them to art problems. Special emphasis is placed upon the appreciation and application of art as exemplified in our every day needs and a development for the love of beauty through art training.

No report would be complete without mentioning the splendid support which the grade teachers and principals have given me in cooperating with me in my work and I wish to express my appreciation at this point; also, my sincere gratitude for your aid and hearty encouragement at all times.

Respectfully submitted,

DOROTHY SHURTLEFF

REPORT OF DIRECTOR OF PHYSICAL EDUCATION

To the Superintendent:

I herewith submit my report of the Division of Physical Education for the year 1928.

The Department of Physical Education plan as their general objectives:

1. Establishing of health habits, such as exercise and correct posture.
2. Securing the benefits of big muscle activity through participation in a program which shall include: games and sports, tumbling, rhythm, dancing and gymnastics.

3. Cultivating the right attitude toward life and providing opportunity for the development of character through situations that involve: honesty, fair play, team play, loyalty and courtesy.
4. Developing habits of wholesome recreation, such as proper use of leisure time in school and at other times, pleasure in out-of-door games and sports.

Grade Schools

The grade schools gave their demonstrations early in April and these were well attended by parents. Each room demonstrated different types of work carried on in its program. Some of these types were rhythms, calisthenics, drills, dances and games.

This year we have been able to enlarge our department so that the grade schools now receive twice the attention they previously received. Every week the instructors are able to visit each room for twenty minutes. The girls and boys of the fifth and sixth grades have been segregated, the girls receiving special instruction in dancing while the boys are given instruction in tumbling. This is in addition to their regular formal work and games. After school on Tuesdays and Thursdays there is supervised play for the children during the fall and spring.

There has been excellent cooperation between the principals and teachers with the Division of Physical Education in helping to put across the new progressive program which we have adopted.

Wadleigh School

In May the annual Wadleigh School Field Day was held at Manchester Field, in which over fifty percent of the students in the school participated. There were two distinct contests, one for the girls and one for the boys from each school room, with various classes according to weight. Try outs were held previously and every student in the school competed.

Last year at Wadleigh School there were two classes of approximately one hundred fifty students each that met with the instructors twice a week for Physical Education. This year each student has Physical Education tiwce a week, but in a class of thirty-five students. This has greatly increased the benefits derived from the work.

The afternoon activities have been field hockey for the girls and soccer for the boys. During the winter months we shall start basketball and in the spring we shall have baseball and track.

The crowded conditions in this school make it necessary during the winter months to hold the classes in the schoolroom, hall or bicycle room, and always taking the students out of doors if the weather permits. The Principal and Teachers of the Wadleigh School have cooperated with us in every way possible under these trying conditions so that we may secure the best results with our limited facilities.

High School

Physical Education in the High School during the past year has been very successful. In interscholastic competition, championship teams have been developed in field hockey, boys' basketball and girls' and boys' tennis. Girls' basketball, baseball and football all enjoyed successful seasons, losing not over three or four games apiece. Track and cross-country were new sports introduced during the year. One hundred seventy-six interscholastic contests were participated in by two hundred fifty-three students.

The students that do not play interscholastic sports have two Physical Education periods a week, having instruction in the following: soccer, touch football, field hockey, all phases of gymnasium work, baseball and track. Teams are organized in these sports with competition after school hours. Seventy boys, besides the varsity basket ball squad, played league basket ball during the winter months and tremendous enthusiasm was developed in the leagues—one league for boys under one hundred ten pounds and the other for boys over one hundred ten pounds.

The Athletic Association has been very active in awarding letters to all winners of first and second teams. At the close of the fall sports, all the members of the field hockey, cross-country and football squads, one hundred in number, enjoyed a very fine dinner, served by the Domestic Science Department.

Corrective Work

This fall pupils have been examined for faulty posture. This is caused by flat feet, round shoulders and weak muscular develop-

ment. The pupils are to be given special exercises to aid in correcting any difficulty, and are also asked to practice them at home.

Although we have just started corrective work, there is great interest, and with the help of pupils and parents, we feel that there will be improvement along these lines.

Respectfully submitted,

WENDELL D. MANSFIELD
Director of Physical Education

REPORT OF SCHOOL PHYSICIAN

To the Superintendent:

The work of the past year has been largely routine, that is, general physical examinations and inspections for contagious diseases.

The State Department of Health conducted a clinic in the Lincoln School from May 23 to May 29, 1928. This clinic was for the purpose of detecting the presence or absence of the so-called hilum tuberculosis in the children of the schools of Winchester. During this clinic 694 children were examined. Of this number 245 showed positive reaction to the cutaneous tuberculin test (Von Pirquet Test), a percentage of 35. It was unfortunate that in some cases the permission of the parents was not secured when it seemed to the medical department that these children should be given the benefit of the examination. Of the total number examined only four were definitely diagnosed as hilum tuberculosis. The number of suspicious cases in the public schools was 21.

During the past year there has not been any contagion of an epidemic character, only an occasional case of scarlet fever or diptheria.

It is the constant aim of the medical department to keep as close a supervision, as possible, over the general hygienic condi-

tions in each school, as well as, the general health of the pupils. A spirit of cooperation between parent, teacher and the medical department should and, I think, does exist.

It is my hope that during the coming year the department may be conducted in such a way that it will be ever striving toward a greater degree of perfection.

Respectfully submitted,

ROGER W. BURGOYNE, M. D.
School Physician

Exhibit I

FINANCIAL STATEMENT FOR THE FISCAL YEAR ENDING

December 31, 1928

General Expenses:		
Superintendent's Salary	$7,000.00	
Superintendent's Expenses	92.57	
Superintendent's Office Supplies	205.65	
Superintendent's Clerk—Salary	1,380.00	
Enforcement of Law—Salaries	275.00	
Annual Reports	38.00	$8,991.22
Expenses of Instruction:		
Supervisors' Salaries	$2,533.32	
Supervisor's Expenses	56.16	
Principals' Salaries	7,833.33	
Principals' Expenses	114.79	
Teachers' Salaries	155,880.66	
Text Books	5,057.59	
Supplies	8,016.44	
Miscellaneous Expenses of Instruction	1,537.18	
Salary—Principal's Clerk—High	1,300.00	$182,329.47
Expenses of Operating School Plant:		
Wages of Janitors	$13,995.63	
Janitors' Supplies	537.47	
Fuel	5,242.46	
Electricity	2,107.90	
Telephones	765.48	
Other Expenses of Operation	1,039.32	$23,688.26
Maintenance of Plant:		
Repairs of Buildings	$4,085.66	
Upkeep of Grounds	313.08	
Other Expenses of Maintenance	258.05	$4,656.79

Capital Outlay:		
Alteration of Buildings	$163.95	
New Equipment—Furniture and Fixtures	2,310.21	
New Equipment—Heat., Light. and Plumb.	2,144.98	
New Equipment—Instructional Apparatus	1,022.77	
Other Capital Outlay	733.69	$6,375.60
Auxiliary Agencies:		
Health Service—Medical Inspection	$1,047.00	
Health Service—Nurse Service	1,795.09	
Transportation	1,988.13	
Noon Lunches	590.00	
Evening Schools—Teachers' Salaries	203.00	
Evening Schools—Supplies	10.00	
Evening Schools—Janitors' Salaries	25.00	
Evening Schools—Heating and Lighting	20.00	
Other Sundry Expenses	505.55	
Tuition	918.05	
Summer School	270.00	
Americanization	557.90	$7,929.72
Total Expenditure for the year 1928		$233,971.06
Budget Appropriation for the year 1928		233,971.27
Balance		$.21
Bills payable—1928		$871.95

Exhibit II

MONEY RECEIVED BY TOWN TREASURER AS RESULT OF SCHOOL DEPARTMENT OPERATION

I. From State:		
1. Reimbursement on account of employment of teachers	$16,240.00	
2. Reimbursement for tuition payment of pupils in vocational and continuation schools	600.11	
3. Reimbursement for classes for adult immigrants	269.27	
4. Reimbursement for tuition of State Wards	1,218.80	
5. Reimbursement for tuition of City Wards	104.18	$18,432.36
II. From Office of Superintendent of Schools:		
1. Tuition	$286.10	
2. Books Sold	21.37	
3. Supplies Sold	20.50	
4. Equipment Sold	20.00	
5. Private Telephone Calls	27.83	
6. Junk Sold	10.10	
7. Receipts from Special Class	36.00	
8. Receipts from Manual Training	57.70	
9. Damage to Property	2.61	
10. Books Lost or Damaged	19.83	
11. Reimbursement for Loss of Locker Keys	3.25	
12. Miscellaneous	1.85	$507.14
Total		$18,939.50

Exhibit III

PUPIL MEMBERSHIP

December, 1928

	Freshmen	Sophomores	Juniors	Seniors	P. G.	Total
High	182	142	122	82	6	534

	Grade VII	Grade VIII	
Wadleigh	153	156	309

	Kdg.	Gr. I	Gr. II	Gr. III	Gr. IV	Gr. V	Gr. VI	Special El.	Special Adv.	
Highland		21	21	7						49
Lincoln	38	41	56	41	35	42	30	22	21	326
Mystic	30	31	34	34	32	33	21			215
Noonan	26	49	49	43	30	33	32			262
Geo. Wash.	23	22	33	31	34	33	32			208
Wyman	31	56	59	48	53	59	64			370
Total Membership										2273
Increase over 1927										65

Total Enrollment, December, 1928—2,344.
(Number of different pupils enrolled from September to December 31, 1928.)

Exhibit IV

LIST OF GRADUATES OF THE HIGH SCHOOL

Class of 1928

Florence Joy Adriance
Arcangelo Amico
Ethel Thurston Ashworth
Marguerite Alice Baker
Mildred Augusta Benson
Alice Lillian Bigley
Mary Agnes Brown
Clara P. Butterworth
William James Callahan
Francis Henry Cassidy
Benjamin A. Chitel
Elizabeth Margaret Clark
Theresa Helen Colucci
Luther Conant, Jr.
James Peter Cullen
Donald Ewer Daltymple
Jean W. Davis
George William Denison
Edith Priscilla Dinneen
Frances Ellen Doherty
Anna Louise Dolan
William J. Dowd, Jr.
William James Elliott
Ruth Adelaide Foster
Benjamin Russell Franklin
Dorothy Friend
Helen Graves
Ray Douglas Halwartz
Natalie May Hammond
Philip R. Hartson
Dorothy Gertrude Horn
Priscilla Carolyn Jones
Mary Grace Keady
Barbara Kibbe
Henry Theodore Knowlton
Lawrence Mitchell Knowlton
Ernest William Lynch
Helen Louise McCauley
Alice McCrea
Helen Martha McGrath
Francis Edward McHugh
Marie Emmerton Merrill
Esther Lydia Mills
Marjorie Carolyn Mobbs
James Francis Mullen
Jeremiah Bernard Murphy
Gunhild Ida Nelson
Kezar Guild Nichols
Elizabeth H. Noyes
Cathryne Yeates Nutter

Margaret Agnes O'Donnell
Ronald Walker Olmstead
Louise Frost Packer
Dorothy Eva Parsons
Louis Raymond Pickering
Ruth Louise Powers
Thomas Francis Powers
Grace Jeannette Preston
Irving Daniel Reardon
Evelyn Mary Reddy
Frances Rhodes
Edith May Riddle
John Barnard Robinson
Herbert Ferris Ross
Ronald Everett Simonds
Ernest C. Smith
Mary Alice Speedie
Mary Loretta Sullivan
Charles B. Swain, Jr.
Elbridge Taylor
Charles Tenney
May Brooks Thompson
Mary Isbell Tibbetts
Ruth Wilson Tompkins
Mary Grace Tucci
Elsbeth Abbott Tucket
Janice May Whittaker
Guy Welrose Wildberger
Ruth Rennison Woodbury
Edward B. Woodbury
Mary Alden Wright

Exhibit V

MEMBERS OF CLASS OF 1928 WHO ENTERED HIGHER INSTITUTIONS OF LEARNING

Joy Adriance	Pierce School, Boston
Ethel Ashworth	Chandler School of Secretarial Training, Boston
Alice Bigley	Smith College
Mary Brown	Portia Law School, Boston
Clara Butterworth	Miss Sacker's School of Decorative Design, Boston
Francis Cassidy	Boston College
Luther Conant	Harvard College
Donald Dalrymple	Dartmouth College
Jean Davis	Wheaton College
George Denison	Dartmouth College
Edith Dinneen	Emerson School of Oratory
Russell Franklin	Bates College
Dorothy Friend	Connecticut College
Philip Hartson	Tufts College
Priscilla Jones	College of Practical Arts and Letters of B. U.
Barbara Kibbe	Art Department, Boston University
Henry Knowlton	Springfield College
Marie Merrill	Boston School of Physical Education
Elizabeth Noyes	Pierce School, Boston
Cathryne Nutter	Normal School, Hyannis
Ronald Olmstead	Dartmouth College
Dorothy Parsons	Vassar College
Louis Pickering	School of Business Administration, B. U.
Grace Preston	Wheaton College
Edith Riddle	Sea Pines, Brewster, Mass.
John Robinson	Amherst College
Herbert Ross	Massachusetts Institute of Technology
Mary Sullivan	Lowell Normal School
May Thompson	Boston Art Museum
Mary Tibbetts	Smith College
Ruth Tompkins	Wheaton College
Elizabeth Tucker	Beaver College
Janice Whittaker	Lasell

BOYS WHO WERE GRADUATED IN 1927, BUT WHO HAVE ENTERED COLLEGE DIRECTLY FROM THE HIGH SCHOOL

Lemert Clark	Northeastern University
Harold Hatch	Tufts College
James Kearns	Northeastern University
Ernest McAdams	Tufts College
Charles McCormack	Massachusetts Institute of Technology
Richard Murphy	Grinnell College
Ernest Seller	U. S. Coast Guard Academy

Exhibit VI

SCHOOL CENSUS, OCTOBER 1, 1928

	Boys	Girls	Total
5 years or over and under 7	245	226	471
7 years or over and under 14	793	785	1,578
14 years or over and under 16	236	205	441
	1,274	1,216	2,490

Increase over 1927	77
Illiterate minors—16 years or over and under 21	0

Complete Census of Minors

Ages	0-4	5-15	16-20	0-20 Incl.
Boys	478	1274	426	2178
Girls	465	1216	572	2253
Total	943	2490	998	4431

21 Years in Groups of 7 Years

Ages	0-6	7-13	14-20	0-20 Incl.
Boys	723	793	662	2178
Girls	691	785	777	2253
Total	1414	1578	1439	4431

Year Increase—147

Exhibit VII

SCHOOL CALENDAR, 1929

Schools Open	January 2, 1929
Schools Close	February 15, 1929
Schools Open	February 25, 1929
Schools Close	April 12, 1929
Schools Open	April 22, 1929
Schools Close	June 14, 1929 (Elementary Schools)
Schools Close	June 21, 1929 (High School)
Schools Open	September 10, 1929
Schools Close at Noon	November 27, 1929
Schools Open	December 2, 1929
Schools Close	December 20, 1929

Exhibit VIII

STATISTICAL REPORT OF SCHOOL PHYSICIAN

I herewith submit my report as school physician for the year 1928.

The following statistics show in condensed form the work of the school physician for this period:

General Medical Examinations		2032
(Dr. Burgoyne)	1610	
(Dr. Moore)	422	
Defective in physical examination		1422
(Dr. Burgoyne)	1046	
(Dr. Moore)	376	
Percentage of defectives		70%
Special Examinations		892
Inspections for Scarlet Fever		1028
Cultures for Diphtheria		84
Total number of Contagious Diseases		323

Exhibit IX

STATISTICAL REPORT OF SCHOOL NURSE

Number of school calls	517
Inspections in school by nurse	2108
Temperatures taken by school nurse	475
Cases treated in school by nurse	57
Cases excluded from school by nurse	172
Weighed and measured by nurse	893
Vision tests by school nurse	152
Glasses obtained by children at local clinic	17
Number of consultations with parents by phone	152
Number of home calls	187
Number of social investigations	109

Respeetfully submitted,

ETHEL R. SAVAGE, R. N.

REPORT OF COMMITTEE ON NOONAN SCHOOL ADDITION

At an adjourned session of the annual town meeting held in March, 1928, the undersigned were appointed a committee to "consider and report, at the next annual meeting, upon the necessity for increased accommodations in the Noonan School with recommendation as to making provisions therefor."

The committee is unanimously of the opinion that the facts of the situation are such that it is important for the welfare of the district and of the town that a report be presented at this meeting. Inasmuch as the warrant contains an article for the authorization of an addition, such a report seems in order.

It is our opinion that some addition to the Noonan School should be made as soon as practicable. If this town meeting should authorize an addition, plans can undoubtedly be made in time for construction to begin before next winter, and be completed by September 1, 1929, and as explained lated in this report it is important that more room be provided by that date. If however the work in not authorized until next March, there will be a delay of the greater part of a school year in the use of the addition. Hence we recommend that an addition be authorized at this meeting.

1. Why is an addition necessary at once?

The present building was one of the four planned and authorized by the town in 1922. It was the third school built, was commenced in 1923 and completed in August 1924. Its cost with furnishings, but exclusive of land, was about $93,700. It contains 6 classrooms, one for each grade, each intended for 35 pupils but capable of accommodating 40; a kindergarten; an assembly hall to seat 270 persons; shower baths for each sex; an extra room for project work; and a teachers' room.

We have secured and studied statistics concerning the registration of all grades in this school during the last four years; the population of the district of all ages up to 14; the number from this district attending the parochial school; and have

made some examination of the recent increase of houses in this district.

Total enrollment during the school year has increased from 225 during the first year this school was occupied to 288 during the present school year. The present membership of the school is 264. If these pupils were equally divided among the grades the school would be filled almost to capacity, but would not be overcrowded. But they are not equally divided. There are 52 in the first grade; 40 in the second; 39 in the sixth; and a smaller number in the intermediate grades. In other words, the kindergarten is uncomfortably full and the 1st grade requires two rooms; the other grades are not overcrowded.

One might infer from this that the entering classes are growing larger each year and that the school is thus rapidly growing. But such is not the fact. There are 222 children in this district between the ages of 9 and 14, corresponding to the last 5 grades in the school, and only 196 between the ages of 0 and 5. But it happens that there is an unusually large number of children between the ages of 5 and 6; and they are now overcrowding the kindergarten and first grade. And it also happens that two years from now, that is, in September, 1929, there will be another large class to crowd these grades.

The following figures show this:

The Number of Children in this District

Up to the age of 1 year is	39
Between 1 and 2 years	33
" 2 " 3 "	35
" 3 " 4 "	53
" 4 " 5 "	36
" 5 " 6 "	54
" 6 " 7 "	36

The total population of the district up to and including the age of 13 during the last 4 years has grown very little indeed; it is as follows:

In 1925	574
" 1926	580
" 1927	581
" 1928	590

But of course the school must be large enough to care for the large classes. And furthermore, there is now a large amount of house building in this district; and no one can tell how many children of school age there will be in the families which may move into these new houses. Last year more than 30 new houses were built; many others are now in process of construction; a recent survey showed about 15 new houses unoccupied. It is reasonable to suppose that during the next year there will be from these new houses enough more children to fill to overflowing some of the grades which are now nearing their maximum capacity.

While some temporary relief can be afforded by other schools in town, such relief is not of a substantial or permanent nature. The adjoining districts are the Wyman, in which there are now three new classrooms not regularly occupied; the Lincoln, which is practically full; and the George Washington, which has one empty classroom. But the School Authorities assure us that there are not more than perhaps six to twelve pupils who could be transferred to these other schools, unless transportation is furnished. In an emergency it is conceivable that an entire class might be transferred by bus to another district, but it is evident that this would not be a permanent solution of an overcrowded condition.

Our conclusion is therefore that by the fall of 1929, at least two additional classrooms will be needed in the Noonan district, and possibly three; and this means that plans should be made and work begun during the present calendar year.

II. How large an addition should now be made?

It would take a large amount of house building during many years to double the size of the school. Meanwhile there is no serious educational disadvantage in having so-called "split-grades." To illustrate, a few surplus 1st grade pupils may be placed in a room with a few surplus 2nd grade pupils. In this way three extra classrooms will provide for the surplus pupils of all six grades, or approximately a 50 per cent growth of the school. There is a financial loss to the town in building classrooms which will not be used for many years, since interest on the cost of each classroom amounts to about $500 a year.

We have secured the advice of one of our successful firms of school arcihtects, Messrs. Kilham, Hopkins & Greeley. They

have examined the school and grounds with us and have sketched and secured estimates on additions which seem to them most practical and suitable; and these sketches have been heartily approved by the original architect of the building. Their opinion is that it would be vastly more expensive, and entirely impractical to add another story to the building; they advise erecting a wing at each end of the building and making two classrooms out of the present assembly hall. A northerly wing and alterations of the present building will give three or four new classrooms, a large and beautiful new assembly hall to seat 450 people; an added toilet on each floor of the present building, and some addition to the kindergarten facilities. The estimated cost is $57,000. The other wing which would provide a new and very much larger kindergarten and three classrooms can be built at the same time or at any later date; its estimated cost is $40,000.

It is for the town to decide whether to build one wing or both wings now. It is the belief of this committee that such growth of the district as can be reasonably foreseen during the next five years will be taken care of by the erection of one wing and certain alterations; and in view of the financial demands on the town at this time we recommend that the erection of the second wing be postponed until the necessity for it arises.

We recommend an appropriation of $57,000 to be expended by a committee of five to be appointed by the moderator, for an addition to and alterations of the Noonan School and the equipment thereof.

Since the preparation of this report, we have been informed by the Town Counsel that alterations of a building which do not increase the floor space cannot be made out of a loan. The estimated cost of the proposed alterations to the present building and of the furnishing of the classrooms thus provided is about $10,000, which sum, it appears therefore, must come from revenue. Furthermore, the statute requires an appropriation from revenue of approximately $7,500 toward the cost of an addition if bonds are to be issued for such addition. These two sums, amounting to $17,500, would constitute so large an appropriation from one year's revenue that we recommend that the actual appropriation for the alterations be postponed until the year 1929. An even

more persuasive reason for such postponement is afforded by the opinion of the Town Counsel that the article in the present warrant is not broad enough to include a vote for alterations.

We therefore recommend that this meeting vote a bond issue of $40,000 and an appropriation from revenue of $7,500, these two sums to be used for erecting and equipping an addition to the Noonan School; but it should be clearly understood that the scheme and plan thus entered upon will call for an appropriation early in 1929 of approximately $10,000 for alterations to the Noonan School which are an essential part of the plan which we recommend.

Respectfully submitted,

JAMES S. ALLEN
ELSIE B. TOMPKINS
RALPH T. HALE
HARRY C. SANBORN
EDWARD H. KENERSON

June 14, 1928 *Committee on Noonan School Addition*

REPORT OF THE WYMAN SCHOOL ADDITION COMMITTEE

At the annual Town Meeting held on March 14, 1927, $67,500.00 was appropriated for an addition to the Wyman School, and the Wyman School Addition Committee was established to procure plans, erect, equip and furnish the additional rooms.

The Committee organized with Charles R. Main, as Chairman, and James S. Allen, as Secretary. The other members of the Committee were Walter H. Balcke, John A. Maddocks, (representing the School Committee) and Ralph S. Vinal.

Inasmuch as Kilham, Hopkins & Greeley had been the architects for the original building constructed in 1923, and had done a very creditable job, they were re-engaged for the new work which consisted of a four room addition in the rear of the main building and a kindergarten at the easterly end of the assembly hall.

After several joint meetings of the Building Committee and the School Committee, a satisfactory arrangement of the new rooms was worked out, and the architects were authorized to prepare detailed plans and obtain bids for the construction work. On July 1, 1927, the general contract was let to Zoel A. Houle of Lowell with the following sub-contractors:

Heating.....V. J. Kenneally
Plumbing.....Pierce & Cox
Electric Wiring.....James Wilkinson & Co.

all of Boston.

It was hoped that the addition would be ready for occupancy January 1, 1928, but owing to some unavoidable delays the building was not turned over to the School Committee until the latter part of the month. The grading of the yard was completed during the summer of 1928.

The kindergarten wing, a one-story structure, adjoins the easterly end of the assembly hall. On the front is a large main room, which is used for the kindergarten and which connects with the assembly hall by means of folding doors, so that the two rooms may be thrown together when additional space is needed

for large gatherings. Back of the kindergarten, and also connecting with the assembly hall by means of folding doors, is an alcove room which is used by small groups of children for special purposes. In the rear of the wing is a large toilet room, dressing room, and closets for the teachers, and for supplies.

At one end of the kindergarten room is a large brick fireplace, on either side of which are several small compartments for equipment for each pupil, while along the southerly wall under the windows is a built-in window box, lined with copper, for small plants. The walls of the room are paneled in white pine stained a warm brown. The ceiling is broken up into panels by exposed hand hewn beams. The kindergarten is well furnished with standard equipment.

The four new classrooms, together with additional toilet facilities, are housed in a two-story structure in the rear of the main building. The classrooms are 22 ft. x 31ft., the same size as those of the new George Washington School and slightly larger than those of the original Wyman School building. The northerly end of the second story corridor has been partitioned off to make a small room which may be used as a school library.

The additional rooms have been designed to harmonize with the original structure and to carry out, in a general way, the original plan for the building, a portion of which could not be built in the first instance because of lack of funds.

The grounds around the building have been re-graded, and granolithic walks have been laid to serve the new additions.

Respectfully submitted,

CHARLES R. MAIN, Chairman
JAMES S. ALLEN, Secretary
WALTER H. BALCKE
JOHN A. MADDOCKS
RALPH S. VINAL
Wyman School Addition Committee

REPORT OF INSURANCE COMMITTEE

In accordance with the vote of the Town in March 1927, the Insurance Committee for 1928 was appointed and consists of Messrs. Frank E. Rowe, Chairman; Harrie Y. Nutter, Secretary, and Harry W. Stevens.

At the March Meeting the Town at the suggestion of the Insurance Committee of 1927 voted to appropriate $7000. for the purpose of installing a sprinkler system in the High School, the money to be expended under the direction of the School Committee. Following is a report on this sprinkler installation by Edward A. Tucker of the School Committee:

The School Committee received bids in May for the installation of the sprinkler system in the High School building, as authorized by special appropriation of $7000.

The lowest bid was submitted by the Rhode Island Supply and Sprinkler Company, and after carefully investigating their bid and obtaining reports from other parties for whom they had made installations the contract was awarded to them.

Work was begun the last of June soon after the closing of the High School and this system was completed and in use by August 10, 1928. The entire building is protected including all class rooms, corridors, halls, gymnasium, the entire attic space, and all concealed spaces, such as space under seats in gymnasium and in gallery and the space under stage.

The system is the wet system for all except the attic space which is on the dry system so as to avoid any danger of freezing.

Altogether 840 sprinkler heads have been installed controlled by a 6 in. International alarm valve and a 6 in. gate valve.

The system is connected directly with the street main by a 6 in. pipe brought into the building from the Washington Street side. There is also provided a 4 in. two way steamer connection.

The sprinklers in the attic which are on a dry system are controlled by 6 in. International Dry Pipe Valve and 6 in. gate valve and an electric pump to maintain pressure in the system. There

are 181 of these dry pipe sprinklers. All risers are connected to drain pipes which lead to the sewer so that the system can be completely drained without any inconvenience.

There is installed on the outside of the wall of the building, on the Washington Street side, a water motor gong properly connected so that this alarm will ring if any sprinkler head goes off.

A notice over the same directs anyone hearing the alarm to notify the Fire or Police Department.

The Rhode Island Supply and Sprinkler Company did their work neatly and thoroughly and we believe the system is an effective protection against fire.

All exposed pipes have been painted two coats to match the surrounding walls, or ceiling and this was done under the general direction of the Rhode Island Supply and Sprinkler Company although as a separate contract. The total cost of the work including the painting and connection to street mains, etc. was $6875.95; leaving an unexpended balance of $124.05.

The Insurance Committee is able to report that as a result of the sprinkler installation the rate of insurance for the High School has been materially reduced and return premiums of $949.28 were received from the insuring companies as a result.

It must be a decided source of gratification to the citizens that not only is a material saving in insurance premiums made possible by the sprinkler system but the safety of the pupils and teachers is much increased.

The annual fire insurance rate on the High School building before the installation of the sprinkler system was 39 cents per $100. and is now 12 cents. The rate on contents was reduced from 93 cents per $100 to 18 cents. This had the effect of reducing the rates on the blanket policy in use on the town property from 85 cents per $100 to 72½ cents.

It is interesting to note the rates of insurance on Town property on the three year policies as promulgated by the New England Insurance Exchange as follows:

10–23–25	.725
1–13–27	.875

4–27–27	.825
3– 5–28	.85
8– 8–28	.725

The Insurance Committee is able to report that the amount of fire insurance now in force on Town property is $1,520,540. During 1929 about $450,000 expires and will need to be renewed.

Upon the completion of the addition to the Noonan School a material addition to the insurance now covering that building will be necessary. It also will be wise to cover proportionally any increase in supplies or equipment the various boards of the Town may purchase to maintain the proper relationship between the value of the increased property of the Town and the clauses in the policies relating to co-insurance under the eighty-percent clause as to minumum on buildings and the ninety-percent as to insurance on contents.

At present the Insurance Committee in addition to the fire insurance policies placed on the property of the Town is also covering such automobiles and trucks, as in the judgment of the Conmittee it is proper to cover by liability property damage and fire and theft.

The boiler in the Town Hall is also covered and there is a public liability policy covering the Town Hall.

The employees of the Town in various departments are also covered under a Workmen's Compensation Policy, the cost of which is steadily mounting on account of the increasing payrolls of the Town and also the increased compensation provided by changes in the Workmen's Compensation Act.

Respectfully submitted,

FRANK E. ROWE, Chairman
HARRIE Y. NUTTER, Secretary
HARRY W. STEVENS
Insurance Committee.

ANNUAL REPORT WATERWAYS IMPROVEMENT COMMITTEE TOWN OF WINCHESTER

The Waterways Improvement Committee appointed in April, 1928, studied the Kellaway plan in advance of the Special Town Meeting of June, 1928, so that the Town, following the Committees recommendation, was able to make a taking of land including Horn Pond Brook from Lake Street to the Woburn line. The Meeting rejected the project of taking land between Wedge Pond and Main Street, apparently because the Committee had not had sufficient time to prepare for this as thoroughly as the Town desired.

Since that time the Committee has obtained options on all of the various parcels of land between Wedge Pond, Lake Street and Main Street except a parcel which is involved in trusteeship so that an option cannot be easily arranged. The trustee has expressed the willingness to accept a price based on the assessed value plus 25% for this portion in case the Town makes the taking. The Committee will be able to recommend to the March Town Meeting in 1929 the taking of this land with a definite statement as to the cost of taking and urges favorable action on the part of the town because of the improvement to the waterways in that particular locality and the improvement of the waterways in general by preventing pollution which it would be hard to control if this land is not taken soon.

The Committee invites the attention of the citizens to the map showing the waterways with the abutting areas owned or controlled by the Town and indicating the necessary acquisitions to make a complete control. The Committee has made a survey of the ownership of land along the present and proposed courses of the Aberjona River from Black Ball Pond to the Stoneham line and is working on estimates of the cost of the necessary takings and the cost of the improvements of the stream to present to the Town for action in 1930.

The Committee believes that an important step which should not be postponed is the improvement of the Mill Pond: first, by

cleaning and removing objectionable growths and deposits; and second, by changing its shape to prevent so far as possiblethe redeposit of sludge and the recurrence of objectionable plant growth.

The Committee has confidence that the Kellaway plan will accomplish these results. It has been unable to find any substitute plan which will be equally effective at less expense. The objectionable condition of the Aberjona River from Waterfield Road to the Mystic Lakes should be somewhat improved by the completion of the relief sewer now being built by the Metropolitan District Commission from Wedgemere to West Medford which is expected to obviate all necessity of discharge of sewage into the Aberjona near Waterfield Road.

The complete clearing of this stream throughout its course in Winchester can only be accomplished by action of State Boards in preventing pollution of the upper Aberjona by industries outside the Town. The State Boards have the authority for this action under recent legislation sponsored by a previous Waterways Improvement Committee. It appears they will not exercise their powers on neighboring communities and industries until the Town of Winchester acts to clean up the stream and keep it clean within its own borders.

The Committee desires to express its appreciation of the work being done by our Board of Health toward preventing the introduction of objectionable matter to the streams in Winchester and in removing this material from the streams.

Respectfully submitted,

CHARLES E. GREENE, Chairman
GEORGE T. DAVIDSON, Secretary
FREDERIC C. ALEXANDER
HAROLD K. BARROWS
CHARLES A. BURNHAM
JAMES N. CLARK
RICHARD PARKHURST
KENNETH P. POND
THOMAS QUIGLEY, JR.
DR. RICHARD W. SHEEHY
HENRY K. SPENCER
FRANK W. WINN

January 10, 1929. *Waterways Improvement Committee.*

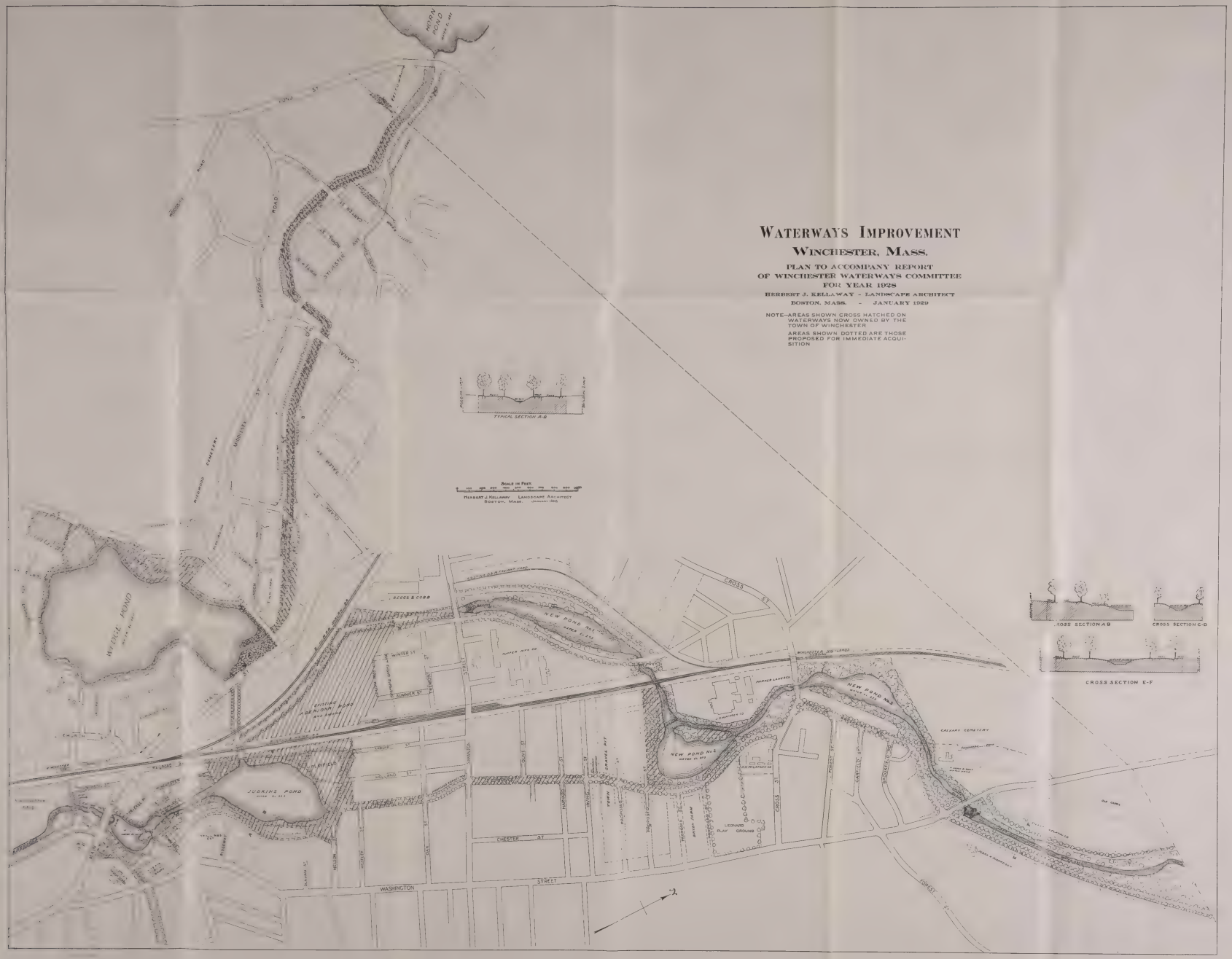
WATERWAYS IMPROVEMENT
WINCHESTER, MASS.
PLAN TO ACCOMPANY REPORT
OF WINCHESTER WATERWAYS COMMITTEE
FOR YEAR 1928
HERBERT J. KELLAWAY - LANDSCAPE ARCHITECT
BOSTON, MASS. - JANUARY 1929
NOTE—AREAS SHOWN CROSS HATCHED ON WATERWAYS NOW OWNED BY THE TOWN OF WINCHESTER
AREAS SHOWN DOTTED ARE THOSE PROPOSED FOR IMMEDIATE ACQUISITION
TYPICAL SECTION A-B
SCALE IN FEET
HERBERT J. KELLAWAY LANDSCAPE ARCHITECT
BOSTON, MASS.
CROSS SECTION A-B
CROSS SECTION C-D
CROSS SECTION E-F
MELVIN POND
WEYDOE POND
JUDKINS POND
NEW POND No. 1
NEW POND No. 2
NEW POND No. 3
BEGGS & COBB
WINTER ST.
SUMMER ST.
CROSS ST.
CHESTER ST.
WASHINGTON STREET
LEONARD PLAY GROUND
CALVARY CEMETERY
MAIN ST.
FOREST ST.
LAKEFIELD ST.
BROOKLINE ST.
OAK ST.
HILLSIDE ST.
HILLCREST ST.
MELLEN ST.
WINCHESTER ROAD
OLD CANAL

REPORT OF THE COLLECTOR OF TAXES

From January 1, 1928 to December 31, 1928

GENERAL TAX

Uncollected January 1, 1928:			
Personal 1926 Bankrupt Court	$168.84		
Polls 1927	16.00		
Personal 1927	11,624.12		
Real Estate 1927	143,676.74	$155,485.70	
Warrant by Assessors:			
Polls	$6,852.00		
Personal	94,582.15		
Real Estate	713,212.50	$814,646.65	
Additional Commitments:			
Polls	$58.00		
Personal	27.30		
Real Estate	200.20	$285.50	
Paid Town Treasurer:			
Polls	$6,754.00		
Persanal	92,693.60		
Real Estate	696,876.87		$796,324.47
Abated by Assessors:			
Polls	$160.00		
Personal	2,483.72		
Real Estate	5,498.67		8,142.39
Tax Titles Bought by the Town			3.90
Uncollected December 31, 1928:			
Polls	$12.00		
Persona!	11,225.09		
Real Estate	154,710.00		$165,947.09
		$970,417.85	$970,417.85

WATER RATES

Committed January 1, 1928	$20,258.22	
Committed July 1, 1928	20,516.34	
Additional Commitments	969.58	
Uncollected December 31, 1928		$10.17
Paid Town Treasurer		41,616.30
Abated by Water and Sewer Board		117.67
	$41,744.14	$41,744.14

SEWER ASSESSMENTS COMMITTED BY SEWER AND WATER BOARD

Uncollected January 1, 1928	$5,182.25	
Committed by Sewer Board	7,940.85	
Paid Town Treasurer		$4,631.99
Abated		6,166.14
Apportioned		1,870.78
Uncollected December 31, 1928		454.19
	$13,123.10	$13,123.10

SIDEWALK ASSESSMENTS COMMITTED BY SELECTMEN

Uncollected January 1, 1928	$3,882.75	
Additional Commitments	5,429.66	
Paid Town Treasurer		$6,496.96
Added to tax bills		1,473.84
Apportioned		225.45
Abated		229.20
Uncollected December 31, 1928		886.96
	$9,312.41	$9,312.41

STREET BETTERMENTS COMMITTED BY SELECTMEN

Uncollected January 1, 1928	$1,544.28	
Additional Commitements	8,206.72	
Paid Town Treasurer		$2,254.88
Added to tax bills		293.63
Apportioned		5,919.73
Uncollected December 31, 1928		1,282.76
	$9,751.00	$9,751.00

ADDED TO TAX BILLS BY ASSESSORS AND MADE A PART OF GENERAL TAX

Sewer Assessments:		
Uncollected January 1, 1928	$4,018.44	
Additional Commitments	5,093.69	
Paid Town Treasurer		$5,217.11
Uncollected December 31, 1928		3,895.02
	$9,112.13	$9,112.13
Sidewalk Assessments:		
Uncollected January 1, 1928	$1,094.79	
Additional Commitments	1,715.37	
Paid Town Treasurer		$1,407.44
Uncollected December 31, 1928		1,402.72
	$2,810.16	$2,810.16

Street Betterment Assessment:		
Uncollected January 1, 1928	$503.59	
Additional Commitments	822.21	
Paid Town Treasurer		$1,137.11
Uncollected December 31, 1928		188.69
	$1,325.80	$1,325.80
Assessments Paid in Advance:		
Apportioned Street Betterments	$114.51	
Apportioned Sewer Assessments	658.06	
Paid Town Treasurer		$772.57
	$772.57	$772.57
Committed Interest Sewer Assessments:		
Uncollected January 1, 1928	$453.59	
Committed by Assessors	475.10	
Paid Town Treasurer		$619.88
Uncollected December 31, 1928		308.81
	$928.69	$928.69
Committed Interest Sidewalk Assessments:		
Uncollected January 1, 1928	$81.93	
Committed by Assessors	118.27	
Paid Town Treasurer		$109.77
Uncollected December 31, 1928		90.43
	$200.20	$200.20
Committed Interest Street Betterment Assessments:		
Uncollected January 1, 1928	$43.39	
Committed by Assessors	212.26	
Paid Town Treasurer		$166.50
Uncollected December 31, 1928		89.15
	$255.65	$255.65
Interest Collected on Taxes	$6,314.86	
Interest Collected on Assessments	56.59	
Costs	1,231.62	
Paid Town Treasurer		$7,603.07
	$7,603.07	$7,603.07

NATHANIEL M. NICHOLS,
Collector of Taxes

I have examined the various accounts of the Collector of Taxes reported above, and have found them correct, agreeing with the books of the Town Accountant.

WILLIAM E. PRIEST
Town Accountant

REPORT OF THE TOWN TREASURER

For Year ending December 31st, 1928

CASH RECEIPTS

Balance cash on hand December 31, 1927		$107,983.35
Anticipation of Taxes, Loan		450,000.00
Noonan School Building Loan		6,000.00
Collector of Taxes:		
General Tax	$796,324.47	
Sewer Assessments	10,507.16	
Sidewalk Assessments	7,904.40	
Street Betterments	3,506.50	
Committed Interest:		
On Special Assessments	896.15	
Water Rates	41,616.30	
Interest collected	6,371.45	
Costs	1,231.62	$868,358.05
Commonwealth of Massachusetts:		
National Bank Tax	2,634.61	
Corporation Tax	18,782.12	
Income Tax	87,226.07	
Street Railway Tax	881.34	
Trust Company Tax	5,527.46	
Military Aid	86.25	
State Aid	204.00	
Tuition Children	1,218.80	
River Street and Western Ave. Bridges Refund	6.53	116,567.18
County of Middlesex: Dog Tax		1,351.36
Cemetery Maintenance:		
Sale of Lots	$5,045.00	
Permanent Care	3,300.00	
Care (annual)	412.75	
Foundations	270.00	
Interments	822.00	
Refunds	9.00	9,858.75
Contagious Diseases:		239.00
Gypsy and Brown Tail Moth:—Spraying		219.20
Health Department:		
Fees	$176.95	
Garbage	3,733.32	3,910.27
Rent of Town Property—Cemetery—Dwelling		280.00
Damages to Town Property—Cemetery Fence		77.00
Sealer of Weights and Measures: Fees		133.09
Licenses		629.00
Highways and Bridges:		
Sidewalks and Aprons		1,445.45

Board of Assessors: Sale of Plans		$25.00
Fire Department: Fines		153.00
Public Library: Fines		149.50
Police Department: Court Fines		824.00
Pay Roll Checks, Unclaimed		34.87
Premiums: Anticipation of Revenue Notes		1.00
Insurance: Return Premiums		1,748.54
School Department: Miscellaneous		1,466.89
Interest: On Bank Deposits		3,445.65
Board of Public Welfare:		
Reimbursements, Cities and Towns	$1,338.97	
Refunds	110.00	1,448.97
Income from Public Trust Funds:		
Elizabeth J. Boyce Fund	$12.25	
Abraham B. Coffin Fund	40.00	
Asa Fletcher Fund	1,946.23	
Norman Prince Fund	110.00	
Cemetery Fund	1,141.45	
Frederick O. Brown Fund	130.00	
Permanent Care Fund, Wildwood Cemetery	3,772.24	7,152.17
Sewer Construction:		
Labor and Materials		10,355.15
Water Construction:		
Labor and Materials		9,374.63
Town Clerk's Department: Fees		438.18
Town Hall: Rentals		433.00
Total Receipts plus January 1st, 1928 Balance		$1,604,102.25

DISBURSEMENTS

Payment of Selectmen's Warrants	$1,552,566.24
Balance in Town Treasury on December 31st, 1928	$51,536.01

Respectfully submitted,

HARRIE YEATES NUTTER
Town Treasurer of Winchester

The details of the various Public Trust Funds, held by the Treasurer, are given in the report of the Town Accountant.

I have examined the books of Harrie Yeates Nutter, Treasurer of the Town of Winchester, for the year ending December 31, 1928 and find them correct.

The balance in the Treasury was found to be fifty-one thousand, five hundred and thirty six dollars and one cent ($51,536.01.)

(*Signed*) WILLIAM E. PRIEST
Town Accountant

REPORT OF THE TOWN ACCOUNTANT

For the Year Ending December 31, 1928

Herewith is presented the report of the Town Accountant for the year ending December 31, 1928. The report is made in accordance with the requirements of the State System of Accounting.

Appended to this report is a balance sheet showing the financial condition of the Town as of December 31, 1928.

WILLIAM E. PRIEST
Town Accountant

UNPAID TAXES, DECEMBER 31, 1928

1926	$168.84	Personal
1928	12.00	Polls
	11,056.25	Personal
	154,710.00	Real Estate
	$165,947.09	

BORROWING CAPACITY OF THE TOWN

January 1, 1929

Valuation 1926, less abatements			$27,796,600.00
Valuation 1927, less abatements			29,342,000.00
Valuation 1928, less abatements			30,838,425.00
			$87,977,025.00
Average valuation for 3 years, less abatements			$29,325,675.00
Borrowing Capacity, 3%			$879,770.25
Town Debt, December 31, 1928		$704,000.00	
Loans Outside Debt Limit:			
High School	$10,000.00		
Water	12,000.00		
School Loan—Acts of 1922	102,000.00		
		124,000.00	
Town Debt Inside Debt Limit			$580,000.00
			$299,770.25
Loans Authorized but not issued			40,000.00
Borrowing Capacity ,January 1, 1929			$259,770.25

ABATEMENT OF TAXES—OVERLAYS 1926

Credit

Balance, December 31, 1927		$168.84

Debit

Balance, December 31, 1928	$168.84	

ABATEMENT OF TAXES—OVERLAYS 1927

Credit

Balance, December 31, 1927		$5,746.58
Abatements by Assessors	$2,190.98	
Reimbursements	103.18	
	$2,294.16	
Transferred to Overlay Reserve Fund	3,452.42	
	$5,746.58	$5,746.58

ABATEMENT OF TAXES—OVERLAYS 1928

Credit

Overlaying Assessment by Assessors for 1928		$13,379.43

Debit

Abatements by Assessors	$5,951.41	
Reimbursements	287.20	
	$6,229.61	
Balance, December 31, 1928	7,149.82	
	$13,379.43	$13,379.43

RECEIPTS

General Revenue

Taxes

Current year:			
Poll	$6,752.00		
Personal	81,897.00		
Real Estate	554,549.59		
		$643,198.59	
Previous years:			
Poll	$2.00		
Personal	10,796.60		
Real Estate	142,327.28		
		153,125.88	
From the State:			
Corporation Tax	$18,782.12		
Income Tax	87,226.07		
National Bank Tax	2,634.61		
Street Railway Tax	881.34		
Trust Company Tax	5,527.46		
		115,051.60	
			$911,376.07

Licenses and Permits

Dog	$1,351.36	
Junk	70.00	
Marriage	116.00	
Milk	17.50	
Pedlars	10.00	
Pool, Billiards and Bowling	40.00	
All other	491.50	
		$2,096.36

Fines

Court	$824.00	
Departmental	153.00	
		977.00

RECEIPTS—Continued

All Other General Revenue

Rent from Town Property	$280.00		
Damage to Town Property	77.00		
		357.00	
			3,430.36

Special Assessments

Sewer:			
Added to Tax bills	$5,201.21		
Unapportioned	4,647.89		
Apportioned paid in advance	658.06		
		$10,507.16	
Sidewalk:			
Added to Tax bills	$1,407.44		
Unapportioned	6,496.96		
		7,904.40	
Street Betterment;			
Added to Tax bills	$1,137.11		
Unapportioned	2,254.88		
Apportioned paid in advance	114.51		
		3,506.50	
			21,918.06

Commercial Revenue: Departmental

General Government:			
Assessors	$25.00		
Collector	1,231.62		
Town Clerk	322.18		
Town Hall	433.00		
		$2,011.80	
Protection of Persons and Property:			
Gypsy and Brown Tail Moth	$219.20		
Sealer of Weights and Measures	133.09		
		352.29	
Health and Sanitation:			
Health:			
Contagious Diseases	$239.00		
Dental Clinic	176.95		
Sanitation:			
Sewer Construction	10,355.15		
Garbage	3,733.32		
		14,504.42	

RECEIPTS—Continued

Highways:			
Outside Work	$705.55		
Sidewalks and Curbings	739.90		
		1,445.45	
Charities:			
Reimbursements from Cities and Towns		1,338.97	
Soldiers' Benefits:			
State Aid	$204.00		
Military Aid	86.25		
		290.25	
Schools:			
Tuition	$1,545.90		
Sale of books and supplies	49.02		
All other	1,090.77		
		2,685.69	
Library:			
Fines		149.50	
			22,778.37

Commercial Revenue: Public Service Enterprises

Water Department:			
Sale of Water			
Metered Rates	$41,616.30		
House connections, etc.	9,374.63		
			50,990.93

Commercial Revenue: Cemeteries

Sale of Lots and Graves:			
Lots	$4,925.00		
Graves	120.00		
		$5,045.00	
Care of Lots and Graves:			
Lots		412.75	
Perpetual Care of Lots and Graves		3,300.00	
Miscellaneous:			
Foundations	$270.00		
Interments	822.00		
		1,092.00	
			9,849.75

RECEIPTS—Continued

Interest

On Deposits	$3,445.65	
On Taxes	6,314.86	
On Special Assessments	952.74	
Premium	1.00	
		10,714.25

Municipal Indebtedness

Anticipation of Revenue	$450,000.00	
Anticipation of Serial Issue of Schoolhouse bonds	6,000.00	
		456,000.00

Agency, Trust and Investment

Asa Fletcher Fund, Income	$1,946.23	
Cemetery Perpetual Care Fund, Income	3,772.24	
Elizabeth J. Boyce Fund, Income	12.25	
Frederick O. Brown Fund, Income	130.00	
Cemetery Fund	1,141.45	
Abraham B. Coffin Fund, Income	40.00	
Norman Prince Fund, Income	110.00	
		7,152.17

Refunds

Cemetery Maintenance	$9.00	
Checks cancelled (tailings)	34.87	
Insurance premiums	1,748.54	
Public Welfare	110.00	
River Street and Western Ave. Bridges	6.53	
		1,908.94
Total cash receipts		$1,496,118.90
Cash Balance, Dec. 31, 1927		107,983.35
		$1,604,102.25

Payments

AGGREGATE TOTAL OF SELECTMEN'S WARRANTS CHARGED TO FOLLOWING ACCOUNTS

Abatement of Taxes 1927	$103.18
Abatement of Taxes 1928	278.20
Accounting Department	2,142.21
American Legion Quarters	1,475.80
Assessors' Department	6,980.89
Auditing Municipal Accounts	13.31
Board of Survey	11.68
Boyce Fund, Elizabeth J., Income	12.25

AGGREGATE TOTAL OF SELECTMEN'S WARRANTS CHARGED TO FOLLOWING ACCOUNTS—Continued

Brown Fund, Frederick O., Income	$130.00
Building Department	2,593.12
Cemetery Fund	1,141.45
Cemetery Maintenance	11,310.63
Charles River Basin Tax	2,828.16
Claim Account	1,216.40
Clerical Assistance	2,590.00
Collector of Taxes' Department	4,919.70
Committees	403.16
Committee on Secondary School Facilities	330.04
Committee on Secondary School Locations	363.75
Contagious Diseases	3,315.80
County Aid to Agriculture	200.00
County of Middlesex Tax	37,779.73
Division of Metropolitan Planning	186.72
Election and Registration	3,175.00
Engineering Department	12,227.80
Estimated Receipts	21.00
Expenses Town Officers and Employees outside the Commonwealth	362.61
Fire Department	41,917.74
Fire Prevention Tax	197.29
First Church of Christ Scientist	12,655.90
Gypsy and Brown Tail Moth Account	5,508.65
Health Department	20,706.06
Highland District School Building	986.92
High School Building Sprinkler System	6,570.84
Highways and Bridges	73,221.03
Highways and Bridges—Outside Work	782.10
Highways and Bridges—Public Ways	16,851.83
Highways and Bridges—Sidewalks	17,829.31
Dunster Lane	8,604.12
Glenwood Avenue	863.50
Hemingway Street	185.00
Irving Street—Land	150.00
Lochwan Street	685.00
Madison Avenue West	1,785.57
Main Street	4,450.06
Marshall Road	2,880.30
Oxford Street	2,766.29
Thompson Street	2,100.00
Independence Day	1,198.70
Inspector of Animals' Department	300.00
Insurance	15,792.01
Interest	40,790.13
Joy Property	17,500.00
Legal Department	3,100.00
Library	7,994.75
Loans in Anticipation of Revenue	450,000.00
Memorial Day	815.42
Metropolitan Parks Tax	14,607.22
Metropolitan North Sewer Tax	21,884.51
Noonan School Building Addition	13,401.17
Parks and Playgrounds	12,318.03

AGGREGATE TOTAL OF SELECTMEN'S WARRANTS CHARGED TO FOLLOWING ACCOUNTS—Continued

Payment of Town Debt	$85,500.00	
Pensions for Police Department	1,545.96	
Pensions for Town Laborers	2,962.20	
Permanent Care Fund, Wildwood Cemetery	3,300.00	
Planning Board	17.00	
Police Department	42,706.25	
Prince Fund, Norman, Income	110.00	
Public Parks—High Street	7,000.00	
Public Band Concerts	200.00	
Public Welfare Department	17,431.55	
Public Welfare Department—1927 Bills	418.86	
Public Welfare, Board of Asa Fletcher Fund Income	2,409.50	
Sale of Cemetery Lots	5,045.00	
School Department	233,468.55	
School Department—1927 Bills	2,899.18	
Sealer of Weights and Measures' Dept.	959.15	
Selectmen's Department	1,907.41	
Selectmen's Department—Grade Crossing	252.20	
Sewer Construction	19,428.88	
Sewer Maintenance	6,158.25	
Shade Trees	1,499.75	
Snow and Ice	20,323.98	
Soldiers' Relief	1,211.09	
State Tax	37,595.05	
State and Military Aid	447.00	
State Highway Tax	1,261.38	
Street Beacons	588.27	
Street Lights	16,433.18	
Street Lights—1927 Bills	1,711.57	
Surface Drainage	9,991.37	
Town Clerk's Department	1,548.67	
Town Hall	6,760.84	
Treasurer's Department	3,030.35	
Unclassified Account	3,542.05	
Veterans' Exemption	98.60	
Water Construction	31,134.51	
Water Maintenance	33,506.16	
Waterways Committee	4,491.68	
Wyman School Building, Addition	26,158.76	
		$1,552,566.24
Balance, Dec. 31, 1928		51,536.01
		$1,604,102.25

ANTICIPATION OF TAXES—TEMPORARY LOANS

Credit		
Borrowed in 1928		$450,000.00
Debit		
Notes paid in 1928	$450,000.00	
	$450,000.00	$450,000.00

ANTICIPATION OF SERIAL ISSUE OF SCHOOL BONDS TEMPORARY LOAN

Credit

Borrowed in 1928		$6,000.00

Debit

Balance, Dec. 31, 1928	$6,000.00	
	$6,000.00	$6,000.00

APPROPRIATIONS BY REVENUE

Abatement of Taxes, Overlay by Assessors 1928	$13,379.43
Accounting Department	2,200.00
American Legion Quarters	1,600.00
Assessors' Department	7,225.00
Board of Survey	50.00
Building Department	2,691.00
Cemetery Maintenance	7,500.00
Claim Account	400.00
Clerical Assistance	2,590.00
Collector of Taxes' Department	4,919.70
Committees	500.00
Contagious Diseases	3,000.00
County Aid to Agriculture	200.00
Election and Registration	2,825.00
Engineering Department	12,370.00
Expenses of Town Officers and Employees Outside the Commonwealth	775.00
Fire Department	42,275.00
First Church of Christ Scientist in Winchester, Washington Street	5,250.00
Gypsy and Brown Tail Moth Account	5,500.00
Health Department	21,737.70
Highways and Bridges—General	69,080.00
High ways and Bridges—Public Ways	16,450.00
Highways and Bridges—Sidewalks	19,500.00
Highways and Bridges—Outside Work	1,000.00
Dunster Lane	8,700.00
Glenwood Avenue	865.00
Hemingway Street	185.00
Irving Street—Land	150.00
Lochwan Street	685.00
Madison Avenue West	2,100.00
Main Street	4,500.00
Marshall Road	2,900.00
Oxford Street	3,025.00
Independence Day	1,200.00
Inspector of Animals	300.00
Insurance	15,226.67
Interest	40,040.00
Legal Department	2,700.00

APPROPRIATIONS BY REVENUE—Continued

Library	$8,000.00	
Memorial Day	850.00	
Noonan School Addition	7,500.00	
Parks and Playgrounds	12,400.00	
Pensions for Police	1,546.00	
Pensions for Town Laborers	2,952.24	
Planning Board	75.00	
Police Department	43,000.00	
Public Welfare Department	17,200.00	
Public Parks—High Street	7,000.00	
Public Parks—Horn Pond Brook	5,000.00	
School Department	231,066.27	
High School Building—Sprinkler System	7,000.00	
Sealer of Weights and Measures' Department	1,045.00	
Selectmen's Department	1,910.00	
Selectmen's Department—Grade Crossing	1,500.00	
Sewer Construction	19,500.00	
Sewer Maintenance	6,222.67	
Shade Trees	1,500.00	
Snow and Ice	20,550.00	
Soldiers' Relief	1,000.00	
State and Military Aid	500.00	
Street Beacons	1,200.00	
Street Lights	18,250.00	
Surface Drainage	9,775.00	
Town Clerk's Department	1,550.00	
Town Debt, Payment of	34,850.00	
Town Hall	6,400.00	
Treasurer's Department	3,085.00	
Unclassified Account	3,600.00	
Water Construction	29,188.64	
Water Maintenance	34,859.27	
Waterways Committee	4,086.29	
Waterways Improvement Committee	1,000.00	
Total appropriations for Town Purposes		$870,755.88
State Tax	$37,595.05	
State Highway Tax	1,261.38	
Metropolitan Parks Tax	14,607.22	
Metropolitan Sewer Tax	21,884.51	
Fire Prevention Tax	197.29	
Charles River Basin Tax	2,828.16	
Auditing Municipal Accounts	13.31	
County Tax	37,779.73	
Division of Metropolitan Planning	186.72	116,353.37
		$987,109.25
Less:		
Revenue Estimated by Assessors	$104,000.00	
State Income Tax	68,440.60	
		172,440.60
Committed to Collector of Taxes		$814,668.65

ACCOUNTING DEPARTMENT

Credit

Appropriation		$2,200.00

Debit

Payments on Selectmen's warrants:		
Salary, Accountant	$1,800.00	
Clerical assistance	300.00	
Stationery and postage	33.52	
Other expenses	8.69	
	$2,142.21	
Balance, Dec. 31, 1928, transferred to Revenue Account	57.79	
	$2,200.00	$2,200.00

AMERICAN LEGION QUARTERS

Credit

Appropriation		$1,600.00

Debit

Payments on Selectmen's warrants:		
Salary, Caretakers, allowance	$900.00	
Fuel	348.80	
Light	48.22	
Repairs	102.98	
Telephone	59.80	
Other expenses	16.00	
	$1,475.80	
Departmental Transfer: Fuel	24.00	
	$1,499.80	
Balance, Dec. 31, 1928, transferred to Revenue Account	100.20	
	$1,600.00	$1,600.00

ASSESSORS' DEPARTMENT

Credit

Appropriation		$7,225.00

Debit

Payments on Selectmen's warrants:		
Salaries:		
Assessors	$2,800.00	
Assistant Assessor	500.00	
Clerk	1,500.00	
Assistant Clerk	533.00	
		$5,333.00

ASSESSORS' DEPARTMENT—Continued

Printing and advertising	$1,201.41	
Stationery and postage	60.21	
Telephone	55.15	
Auto hire	72.00	
Plans	133.56	
Other expenses	125.56	
	$6,980.89	
Balance, Dec. 31, 1928, transferred to Revenue Account	244.11	
	$7,225.00	$7,225.00

AUDITING MUNICIPAL ACCOUNTS

Credit		
Appropriation		$13.31
Debit		
Paid Commonwealth of Massachusetts	$13.31	
	$13.31	$13.31

BOARD OF SURVEY

Credit		
Appropriation		$50.00
Debit		
Payments on Selectmen's warrants:		
Advertising and printing	$11.68	
Balance, Dec. 31, 1928, transferred to Revenue Account	38.32	
	$50.00	$50.00

BUILDING DEPARTMENT

Credit			
Appropriation			$2,691.00
Debit			
Payments on Selectmen's warrants:			
Salaries:			
Building Commissioner	$750.00		
Inspector of Plumbing and Gas	600.00		
Inspector of Wires	375.00		
Clerk	450.00		
		$2,175.00	
Stationery, postage, printing		169.49	
Plans		96.30	
Other expenses		152.33	
		$2,593.12	
Balance, Dec. 31, 1928, transferred to Revenue Account		97.88	
		$2,691.00	$2,691.00

CEMETERY MAINTENANCE

Credit

Appropriation			$7,500.00
Permanent Care Fund, Wildwood Cemetery, Income			3,807.57
Refund			9.00

Debit

Payments on Selectmen's warrants:			
Salary, Superintendent and Clerk		$650.00	
Labor		8,074.46	
Equipment and maintenance		888.05	
Nursery supplies		414.63	
Pipe, lumber, cement		69.80	
Plans		333.70	
Repairs buildings		106.27	
Tarvia		222.40	
Telephones		128.50	
Other expenses		422.82	
		$11,310.63	
Departmental Transfers:			
Equipment and maintenance	$3.00		
Other expenses	2.94		
		5.94	
		$11,316.57	$11,316.57

CEMETERY—Sale of Lots

Credit

Sale of Lots in Wildwood Cemetery		$5,045.00

Debit

Transferred to Cemetery Fund	$5,045.00	

CHARLES RIVER BASIN TAX

Credit

Appropriation		$2,828.16

Debit

Paid Commonwealth of Massachusetts:		
Interest	$918.00	
Maintenance	1,828.93	
Serial Bonds	81.23	
	$2,828.16	$2,828.16

CLAIM ACCOUNT

Credit

Appropriation		$400.00
Transferred from Reserve Fund by vote of Finance Committee		1,164.40

Debit

Payments on Selectmen's warrants:		
Settlements	$1,216.40	
Balance, Dec. 31, 1928, transferred to Revenue Account	348.00	
	$1,564.40	$1,564.40

CLERICAL ASSISTANCE

Credit

Appropriation		$2,590.00

Debit

Payments on Selectmen's warrants:		
Salaries:		
General Clerk	$1,150.00	
Clerical Assistant	1,400.00	
Substitute Clerical Assistant	40.00	
	$2,590.00	$2,590.00

COLLECTOR OF TAXES' DEPARTMENT

Credit

Appropriation		$4,919.70

Debit

Payments on Selectmen's warrants:			
Salaries:			
Collector of Taxes	$2,500.00		
Clerk	778.08		
		$3,278.08	
Printing and advertising		554.94	
Stationery and postage		454.54	
Telephone		46.14	
Bonds		367.00	
Other expenses		219.00	
		$4,919.70	$4,919.70

COMMITTEES

Credit		
Appropriation		$500.00
Debit		
Payments on Selectmen's warrants:		
Finance Committee expenses	$381.00	
General Committees	22.16	
	$403.16	
Balance, Dec. 31, 1928, transferred to Revenue Account	96.84	
	$500.00	$500.00

WATERWAYS COMMITTEE

Credit		
Balance, Dec. 31, 1927		$405.39
Appropriation		4,086.29
Debit		
Payments on Selectmen's warrants:		
Landscape architect, services	$2,593.03	
Engineering services	377.55	
Plans	310.30	
Reports	1,210.80	
	$4,491.68	$4,491.68

WATERWAYS IMPROVEMENT COMMITTEE

Credit		
Appropriation		$1,000.00
Debit		
Balance, Dec. 31, 1928	$1,000.00	

CONTAGIOUS DISEASES

Credit		
Appropriation		$3,000.00
Overdraft, Dec. 31, 1928, authorized by vote of the Board of Selectmen		315.80
Debit		
Payments on Selectmen's warrants:		
Tuberculosis	$722.00	
Medical Aid	2,321.50	
Other expenses	272.30	
	$3,315.80	$3,315.80

COUNTY AID TO AGRICULTURE

Credit		
Appropriation		$200.00
Debit		
Payments on Selectmen's warrants:		
Middlesex County Extension Service	$200.00	
	$200.00	$200.00

COUNTY OF MIDDLESEX TAX

Credit		
Appropriation		$37,779.73
Debit		
Paid Treasurer of Middlesex County	$37,779.73	
	$37,779.73	$37,779.73

DIVISION OF METROPOLITAN PLANNING

Credit		
Appropriation		$186.72
Debit		
Paid Commonwealth of Massachusetts	$186.72	
	$186.72	$186.72

ELECTION AND REGISTRATION

Credit		
Appropriation		$2,825.00
Transferred from Reserve Fund by vote of Finance Committee		350.00
Debit		
Payments on Selectmen's warrants:		
Salaries, Registrars of Voters	$300.00	
Election Officers	968.00	
Printing and advertising	1,007.38	
Stationery and postage	119.58	
Meals	229.00	
Representative Town Meeting	269.72	
Other expenses	281.32	
	$3,175.00	$3,175.00

ENGINEERING DEPARTMENT

	Credit		
Appropriation			$12,370.00
	Debit		
Payments on Selectmen's warrants:			
Salaries:			
Town Engineer	$4,000.00		
Assistants	7,380.00		
		$11,380.00	
Auto maintenance		148.65	
Supplies		488.06	
Telephone		87.38	
Other expenses		123.71	
		$12,227.80	
Departmental Transfer: Auto Maintenance		104.49	
		$12,332.29	
Balance, Dec. 31, 1928, transferred to Revenue Account		37.71	
		$12,370.00	$12,370.00

EXPENSES OF TOWN OFFICERS AND EMPLOYEES OUTSIDE THE COMMONWEALTH

Credit		
Appropriation		$775.00
Debit		
Payments on Selectmen's warrants:		
Health Department	$148.54	
School Department	21.85	
Selectmen's Department	122.72	
Water and Sewer Board	69.50	
	$362.61	
Balance, Dec. 31, 1928, transferred to Revenue Account	412.39	
	$775.00	$775.00

FIRE DEPARTMENT

	Credit		
Appropriation			$42,275.00
Departmental Transfer			400.00
	Debit		
Payments on Selectmen's warrants:			
Salaries:			
Chief	$2,625.00		
Permanent Men	29,055.00		
Call Men	4,000.00		
		$35,680.00	

FIRE DEPARTMENT—Continued

Equipment and maintenance	$3,941.73	
Fuel and light	1,201.27	
Building maintenance	603.62	
Telephones	180.77	
Other expenses	310.35	
	$41,917.74	
Balance Dec. 31, 1928, transferred to Revenue Account	757.26	
	$42,675.00	$42,675.00

FIRE PREVENTION TAX

Credit		
Appropriation		$197.29
Debit		
Paid Commonwealth of Massachusetts	$197.29	
	$197.29	$197.29

FIRST CHURCH OF CHRIST SCIENTIST IN WINCHESTER PROPERTY
(Washington Street)

Credit		
Balance, Dec. 31, 1927		$7,500.00
Appropriation		5,250.00
Debit		
Payments on Selectmen's warrants:		
First Church of Christ Scientist in Winchester, land	$12,500.00	
Thomas Leighton, Jr., Register, recording	5.90	
Addison R. Pike, legal services	150.00	
	$12,655.90	
Balance, Dec. 31, 1928, transferred to Revenue Account	94.10	
	$12,750.00	$12,750.00

GYPSY AND BROWN TAIL MOTH ACCOUNT

Credit	
Appropriation	$5,500.00
Transferred from Reserve Fund by vote of Finance Committee	200.00

GYPSY AND BROWN TAIL MOTH DEPARTMENT—Continued

Debit

Payments on Selectmen's warrants:		
Salary, Tree Warden	$250.00	
Labor	4,708.47	
Equipment and maintenance	372.34	
Insecticides	166.59	
Other expenses	11.25	
	$5,508.65	
Departmental Transfers:: Equipment and maintenance	148.67	
	$5,657.32	
Balance, Dec. 31, 1928, transferred to Revenue Account	42.68	
	$5,700.00	$5,700.00

HEALTH DEPARTMENT

Credit

Appropriation	$21,737.70

Debit

Payments on Selectmen's warrants:			
General Administration			
Salaries:			
Health Officer and Inspector of Milk	$1,500.00		
Clerk	800.00		
Substitute Clerk	25.00		
		$2,325.00	
Stationery, postage, printing		102.09	
Auto and maintenance		394.42	
Telephone		69.75	
Other expenses		135.22	
			$3,026.48
Bacteriologist			
Milk Analysis		$250.00	
Other expenses		17.00	
			267.00
Garbage Collection			
Labor		$7,947.29	
Equipment and maintenance		1,275.66	
			9,222.95
Public Dump			
Labor		$1,994.07	
Equipment and maintenance		30.90	
Other expenses		158.94	
			2,183.91

HEALTH DEPARTMENT—Continued

		Dental Clinic		
Salaries:				
Dentist	$1,540.00			
Dental Assistant	100.00			
		$1,640.00		
Equipment and maintenance		544.54		
Other expenses		184.40		
			2,368.94	
		Health Center		
Salary, Health Nurse		$1,800.00		
Rent		1,020.00		
Other expenses		444.03		
			3,264.03	
Salary, Inspector of Stables			80.00	
Salary, Sanitary Inspector			200.00	
Vital Statistics, fees			92.75	
			$20,706.06	
Departmental Transfers:				
Garbage Collection, equipment and maintenance			505.82	
			$21,211.88	
Balance, Dec. 31, 1928, transferred to Revenue Account			525.82	
			$21,737.70	$21,737.70

HIGHWAYS AND BRIDGES—GENERAL

Credit		
Appropriation		$69,080.00
Departmental Transfers		4,237.11
Debit		
Payments on Selectmen's warrants:		
Salary, Superintendent of Streets	$3,300.00	
Labor	43,453.49	
Equipment and maintenance	8,349.19	
Repairing highways and bridges	7,161.79	
Stable maintenance	4,408.55	
Stock	5,864.91	
Office expenses	182.71	
Other expenses	500.39	
	$73,221.03	
Departmental Transfers:		
Repairing highways and bridges	89.85	
	$73,310.88	
Balance, Dec. 31, 1928, transferred to Revenue Account	6.23	
	$73,317.11	$73,317.11

HIGHWAYS AND BRIDGES—Public Ways

Credit			
Appropriation			$16,450.00
Transferred from Reserve Fund by vote of Finance Committee			700.00
Debit			
Payments on Selectmen's warrants:			
Labor		$4,621.93	
Contract work		9,430.40	
Stone, gravel, brick, binder		2,637.38	
Other expenses		162.12	
		$16,851.83	
Departmental Transfers:			
Stone and cementl	$268.17		
Other expenses	30.00		
		298.17	
		$17,150.00	$17,150.00

HIGHWAYS AND BRIDGES—Sidewalks

Credit			
Appropriation			$19,500.00
Departmental Transfers			154.83
Debit			
Payments on Selectmen's warrants:			
Labor		$13,725.83	
Stone and gravel		892.48	
Edgestones		2,935.47	
Other expenses		275.53	
		$17,829.31	
Departmental Transfers:			
Lumber and cement	$1,719.70		
Other expenses	105.82		
		1,825.52	
		$19,654.83	$19,654.83

HIGHWAYS AND BRIDGES—Outside Work

Credit			
Appropriation			$1,000.00
Debit			
Payments on Selectmen's warrants:			
Labor		$756.91	
Materials		25.19	
		$782.10	
Departmental Transfers:			
Materials		212.67	
		$994.77	
Balance, Dec. 31, 1928, transferred to Revenue Account		5.23	
		$1,000.00	$1,000.00

DUNSTER LANE

Credit		
Appropriation		$8,700.00
Departmental Transfer		13.48
Debit		
Payments on Selectmen's warrants:		
Labor	$6,116.82	
Materials	1,948.05	
Other expenses	539.25	
	$8,604.12	
Departmental Transfers: Materials	109.36	
	$8,713.48	$8,713.48

GLENWOOD AVENUE

Credit		
Appropriation		$865.00
Debit		
Payments on Selectmen's warrants:		
Labor	$863.50	
Departmental Transfers: Materials	1.50	
	$865.00	$865.00

HEMINGWAY STREET

Credit		
Appropriation		$185.00
Debit		
Payments on Selectmen's warrants:		
Labor	$101.40	
Materials	83.60	
	$185.00	$185.00

HEMINGWAY STREET EASEMENT

Credit		
Balance, Dec. 31, 1927		$1.00
Debit		
Balance, Dec. 31, 1928	$1.00	

IRVING STREET

Credit		
Appropriation		$150.00
Debit		
Payments on Selectmen's warrants:		
Land	$150.00	

LOCHWAN STREET

Credit		
Appropriation		$685.00
Debit		
Payments on Selectmen's warrants:		
Labor	$619.55	
Materials	65.45	
	$685.00	$685.00

MADISON AVENUE WEST

Credit		
Appropriation		$2,100.00
Debit		
Payments on Selectmen's warrants:		
Labor	$1,785.57	
Departmental Transfers: Materials	314.43	
	$2,100.00	$2,100.00

MAIN STREET

Credit		
Appropriation		$4,500.00
Debit		
Payments on Selectmen's warrants:		
Labor	$312.23	
Land damages	4,000.00	
Materials	130.43	
Other expenses	7.40	
	$4,450.06	
Departmental Transfers: Materials	38.50	
	$4,488.56	
Balance, Dec. 31, 1928, transferred to Revenue Account	11.44	
	$4,500.00	$4,500.00

MARSHALL ROAD

Credit

Appropriation		$2,900.00

Debit

Payments on Selectmen's warrants:		
Labor	$1,691.52	
Materials	1,188.78	
	$2,880.30	
Balance, Dec. 31, 1928, transferred to Revenue Account	19.70	
	$2,900.00	$2,900.00

OXFORD STREET

Credit

Appropriation		$3,025.00
Departmental Transfer		8.49

Debit

Payments on Selectmen's warrants:		
Labor	$2,537.27	
Materials	229.02	
	$2,766.29	
Departmental Transfers: Materials	245.71	
	$3,012.00	
Balance, Dec. 31, 1928, transferred to Revenue Account	21.49	
	$3,033.49	$3,033.49

THOMPSON STREET

Credit

Balance, Dec. 31, 1927		$2,100.39

Debit

Payments on Selectmen's warrants:		
Land damages	$2,100.00	
Balance, Dec. 31, 1928, transferred to Revenue Account	.39	
	$2,100.39	$2,100.39

INDEPENDENCE DAY

Credit

Appropriation		$1,200.00

Debit

Payments on Selectmen's warrants:		
Bond	$330.00	
Fireworks	700.00	
Other expenses	168.70	
	$1,198.70	
Balance, Dec. 31, 1928, transferred to Revenue Account	1.30	
	$1,200.00	$1,200.00

INSPECTOR OF ANIMALS' DEPARTMENT

Credit

Appropriation		$300.00

Debit

Payments on Selectmen's warrants:		
Salary, Inspector of Animals	$300.00	

INSURANCE

Credit

Appropriation		$15,226.67
Returned premiums		1,638.54

Debit

Payments on Selectmen's warrants:		
Premiums	$15,792.01	
Balance, Dec. 31, 1928, transferred to Revenue Account	1,073.20	
	$16,865.21	$16,865.21

INSURANCE—Accounts Payable (1927 Bills)

Credit

Balance. Dec. 31. 1927		$930.77

Debit

Balance, Dec. 31, 1928, transferred to Insurance Reserve	$930.77	

INTEREST

Credit

Appropriation		$40,040.00
Premiums Received—Revenue Notes		1.00
Transferred from Reserve Fund by vote of Finance Committee		749.13

INTEREST—Continued

Debit

On Temporary Loans	$9,250.13	
On Town Debt:		
Cemetery Loan	225.00	
Fire and Police Building	700.00	
High School	490.00	
Park Loan	1,680.00	
Playgrounds	500.00	
Sewer Loan	2,820.00	
School Loan—Acts of 1922	4,675.00	
School Building Loan	12,750.00	
Highland District School Building	5,040.00	
Surface Drainage	20.00	
Water	640.00	
Wyman School Building Addition	2,000.00	
	$40,790.13	$40,790.13

JOY PROPERTY

Credit

Balance, Dec. 31, 1927		$17,500.00

Debit

Payments on Selectmen's warrants:		
Minnie B. and Alice Joy and Helen Joy Fox, building and land	$17,500.00	

LEGAL DEPARTMENT

Credit

Appropriation		$2,700.00
Transferred from Reserve Fund by vote of Finance Committee		400.00

Debit

Payments on Selectmen's warrants:		
Salary, Town Counsel	$1,500.00	
Extra Services, Town Counsel	1,438.80	
Printing	79.00	
Other expenses	82.20	
	$3,100.00	$3,100.00

LIBRARY

Credit

Appropriation	$8,000.00
Abraham B. Coffin Library Fund Income	40.00

LIBRARY—Continued

Debit

Payments on Selectmen's warrants:			
Salaries:			
Librarian	$1,620.00		
Assistants	2,466.00		
		$4,086.00	
Books and periodicals		2,442.41	
Binding books and periodicals		590.18	
Lighting		363.07	
Printing, stationery, postage		219.04	
Vacuum cleaning		51.50	
Other expenses		242.55	
		$7,994.75	
Departmental Transfers: Other expenses		5.25	
		$8,000.00	
Transferred to Accounts Payable to cover bill contracted in 1928, but not paid		40.00	
		$8,040.00	$8,040.00

MEMORIAL DAY

Credit

Appropriation		$850.00

Debit

Payments on Selectmen's warrants:		
Band	$250.00	
Collation	141.00	
Flags	148.00	
Wreaths	208.50	
Other expenses	67.92	
	$815.42	
Balance, Dec. 31, 1928, transferred to Revenue Account	34.58	
	$850.00	$850.00

METROPOLITAN PARKS TAX

Credit

Appropriation		$14,607.22

Debit

Paid Commonwealth of Massachusetts:		
Cost of Maintenance	$8,789.03	
Serial Bonds	672.68	
Sinking Fund	639.69	
Interest	3,841.87	
Nantasket Beach	632.66	
Wellington Bridge Maintenance	31.29	
	$14,607.22	$14,607.22

METROPOLITAN NORTH SEWER TAX

Credit

Appropriation		$21,884.51

Debit

Paid Commonwealth of Massachusetts:		
Cost of Maintenance	$5,918.31	
Serial Bonds and Note	7,579.50	
Sinking Fund	587.26	
Interest	7,799.44	
	$21,884.51	$21,884.51

NET FUNDED OR FIXED DEBT

Credit

Balance, Dec. 31, 1927		$789,500.00

Debit

Reduction in indebtedness in 1928	$85,500.00	
Balance, Dec. 31, 1928	704,000.00	
	$789,500.00	$789,500.00

OVERLAY RESERVE FUND

Credit

Balance, Dec. 31, 1927		$9,594.30
Transferred from Abatement of Taxes 1927		3,452.42
Transferred from Reserve Fund		162.07

Debit

Transferred to Reserve Fund	$9,500.00	
Balance, Dec. 31, 1928	3,708.79	
	$13,208.79	$13,208.79

PARKS AND PLAYGROUNDS

Credit

Appropriation		$12,400.00

Debit

Payments on Selectmen's warrants:		
Labor	$7,506.73	
Tools and hardware	117.05	
Plants and bulbs	562.04	
Flags and maintenance	99.50	
Equipment and maintenance	280.34	
Auto maintenance	318.29	
Motor lawn mower	144.06	

PARKS AND PLAYGROUNDS—Continued

Playground Instructor	550.00	
Playground supplies	100.00	
Tennis and skating	875.29	
Bleachers	827.23	
Cinder running track	937.50	
	$12,318.03	
Departmental Transfers:		
Equipment and maintenance	71.62	
	$12,389.65	
Balance, Dec. 31, 1928, transferred to Revenue Account	10.35	
	$12,400.00	$12,400.00

PAYMENT OF TOWN DEBT IN 1928

Credit		
Appropriation		$34,850.00
Transferred from Excess and Deficiency Account by vote of Town		50,000.00
Transferred from Premium Account by vote of Town		650.00
Debit		
Payments on Selectmen's warrants:		
Cemetery Loan, Notes	$5,000.00	
Fire and Police Building Bonds	5,000.00	
High School Bonds	4,000.00	
Highland District School Building Bonds	8,000.00	
Playground Bonds	12,500.00	
Park Loan Bonds	3,000.00	
School Building Loan	20,000.00	
School Loan—Acts of 1922	8,000.00	
Sewer Bonds	3,000.00	
Surface Drainage Bonds	1,000.00	
Water Bonds	11,000.00	
Wyman School Building Addition	5,000.00	
	$85,500.00	$85,500.00

PENSIONS FOR POLICE

Credit		
Appropriation		$1,546.00
Debit		
Payments on Selectmen's warrants:		
Pensions	$1,545.96	
Balance, Dec. 31, 1928, transferred to Revenue Account	.04	
	$1,546.00	$1,546.00

PENSIONS FOR TOWN LABORERS

Credit		
Appropriation		$2,952.24
Transferred from Reserve Fund by vote of Finance Committee		9.96
Debit		
Payments on Selectmen's warrants:		
Pensions	$2,962.20	
	$2,962.20	$2,962.20

PLANNING BOARD

Credit		
Appropriation		$75.00
Debit		
Payments on Selectmen's warrants:		
Printing and advertising	$17.00	
Balance, Dec. 31, 1928, transferred to Revenue Account	58.00	
	$75.00	$75.00

POLICE DEPARTMENT

Credit			
Appropriation			$43,000.00
Transferred from Reserve Fund by vote of Finance Committee			400.00
Debit			
Payments on Selectmen's warrants:			
Salaries:			
Chief of Police	$3,000.00		
Lieutenant	2,500.00		
Sergeants	4,600.00		
Patrolmen	29,211.96		
Special Police	118.00		
		$39,429.96	
Auto maintenance		1,022.17	
Building maintenance		28.70	
Equipment and maintenance		380.50	
Light		262.47	
Stationery, printing, postage		157.25	
Telephones		1,043.92	
Other expenses		381.28	
		$42,706.25	
Departmental Transfers: Fuel		400.00	
		$43,106.25	
Balance, Dec. 31, 1928, transferred to Revenue Account		293.75	
		$43,400.00	$43,400.00

PREMIUM ACCOUNT

Credit		
Balance, Dec. 31, 1927		$650.00
Debit		
Transferred to Payment of Town Debt	$650.00	

PUBLIC BAND CONCERTS

Credit		
Transferred from Reserve Fund by vote of Finance Committee		$200.00
Debit		
Payments on Selectmen's warrants:		
Band	$200.00	

PUBLIC PARKS—High Street

Credit		
Appropriation		$7,000.00
Debit		
Payments on Selectmen's warrants:		
Land	$7,000.00	

PUBLIC PARKS—Horn Pond Brook

Credit		
Appropriation		$5,000.00
Debit		
Balance, Dec. 31, 1928	$5,000.00	

BOARD OF PUBLIC WELFARE—ASA FLETCHER FUND INCOME

Credit		
Balance, Dec. 31, 1927		$2,470.01
Transferred from Asa Fletcher Fund Income Account		1,946.23
Debit		
Payments on Selectmen's warrants:		
Cash allowances	$2,003.00	
Groceries and provisions	155.30	
Other expenses	251.20	
	$2,409.50	
Balance, Dec. 31, 1928	2,006.74	
	$4,416.24	$4,416.24

PUBLIC WELFARE DEPARTMENT

Credit

Appropriation		$17,200.00
Overdraft, Dec. 31, 1928, authorized by vote of Board of Selectmen		231.55

Debit

Payment on Selectmen's warrants:		
Salary, Secretary	$1,711.78	
Printing, stationery, postage	72.42	
Cabinet	28.25	
Telephone	56.80	
Fuel	824.38	
Groceries and provisions	2,136.36	
Medical aid	1,145.87	
Relief by other Cities and Towns and State	1,787.33	
Cash aid	9,306.76	
Other expenses	361.60	
	$17,431.55	$17,431.55

PUBLIC WELFARE DEPARTMENT—Accounts Payable (1927 Bills)

Credit

Balance, Dec. 31, 1927		$432.05

Debit

Payments on Selectmen's warrants:		
Groceries and provisions	$42.00	
Fuel	20.25	
Medical aid	51.90	
Relief by State	130.00	
Other expenses	50.71	
Cash aid	124.00	
	$418.86	
Balance, Dec. 31, 1928, transferred to Revenue Account	13.19	
	$432.05	$432.05

RESERVE FUND

Credit

Transferred from Excess and Deficiency Account, by vote of the Town	$500.00
Transferred from Overlay Reserve Fund, by vote of the Town	9,500.00

RESERVE FUND—Continued

Debit

Transfers authorized by vote of Finance Committee:			
Claim Account		$1,164.40	
Election and Registration		350.00	
Gypsy and Brown Tail Moth		200.00	
Highways and Bridges—Public Ways		700.00	
Interest		749.13	
Legal Department		400.00	
Pensions for Town Laborers		9.96	
Police Department		400.00	
Public Band Concerts		200.00	
School Department		2,905.00	
Soldiers' Relief		300.00	
Town Hall		360.84	
Veteran's Exemption		98.60	
Water Construction		2,000.00	
		$9,837.93	
Balance, Dec. 31, 1928, transferred to Revenue Account		162.07	
		$10,000.00	$10,000.00

SCHOOL DEPARTMENT

Credit

Appropriation			$231,066.27
Transferred from Reserve Fund by vote of Finance Committee			2,905.00
Departmental Transfer			5.25

Debit

Payments on Selectmen's warrants:			
Salaries:			
Superintendent	$7,000.00		
Clerk	1,352.00		
Teachers	171,760.92		
Janitors	15,863.48		
		$195,976.40	
Books		5,220.37	
Fuel and light		7,328.53	
Furniture and fixtures		2,383.19	
Printing and postage		155.40	
Repairs		5,581.50	
School Census		250.00	
Supplies		8,916.76	
Supplies—Janitors		493.63	
Telephones		706.70	
Transportation		1,988.13	
Tuition		711.76	
Other expenses		3,756.18	
		$233,468.55	
Transferred to Accounts Payable to cover bills contracted in 1928, but not paid		507.97	
		$233,976.52	$233,976.52

SCHOOL DEPARTMENT—Accounts Payable (1927 Bills)

Credit		
Balance, Dec. 31, 1927		$2,922.99
Debit		
Payments on Selectmen's warrants:		
Salaries, Janitors	$288.00	
Books	33.78	
Fuel and light	332.09	
Furniture and fixtures	1,339.36	
Repairs	67.35	
Supplies	272.89	
Supplies—Janitor	78.90	
Telephones	70.79	
Tuition	47.02	
Other expenses	369.00	
	$2,899.18	
Balance, Dec. 31, 1928, transferred to Revenue Account	23.81	
	$2,922.99	$2,922.99

HIGH SCHOOL BUILDING—Sprinkler System

Credit		
Appropriation		$7,000.00
Debit		
Payments on Selectmen's warrants:		
Contract work	$5,517.00	
Other expenses	1,053.84	
	$6,570.84	
Departmental Transfers: Other expenses	305.12	
	$6,875.96	
Balance, Dec. 31, 1928, transferred to Revenue Account	124.04	
	$7,000.00	$7,000.00

HIGHLAND DISTRICT SCHOOL BUILDING

Credit		
Balance, Dec. 31, 1927		$1,220.37
Debit		
Payments on Selectmen's warrants:		
William J. Delaney, contract	$526.00	
Derby & Robinson, architect	28.62	
H. E. Bennett Co., deflectors	58.70	
DeSilva Sign Co., lettering	25.00	
Geo. W. Horne Co., roof repairs	21.60	
H. T. Lindsay Co., stage curtains	327.00	
	$986.92	
Balance, Dec. 31, 1928	233.45	
	$1,220.37	$1,220.37

HIGHLAND DISTRICT SCHOOL BUILDING COMMITTEE

Credit

Balance, Dec. 31, 1927			$495.50

Debit

Balance, Dec. 31, 1928, transferred to Revenue Account		$495.50	

NOONAN SCHOOL BUILDING ADDITION

Credit

Appropriation			$7,500.00
Loan authorized			40,000.00

Debit

Payments on Selectmen's warrants:			
Frankini Bros., Inc., contract		$11,271.85	
Kilham, Hopkins & Greeley:			
Artchitect	$1,681.82		
Heating Engineer	300.00		
Blue Prints	139.00		
		2,120.82	
T. P. Wilson, advertising		8.50	
		$13,401.17	
Balance, Dec. 31, 1928		34,098.83	
		$47,500.00	$47,500.00

WYMAN SCHOOL BUILDING

Credit

Balance, Dec. 31, 1927		$27,110.72

Debit

Payments on Selectmen's warrants:		
Zoel A. Houle, contract	$20,868.83	
Kilham, Hopkins & Greeley, architects	543.81	
The Aero Shade Co., shades	110.00	
Allen Shade Holder Co., shades	146.73	
American Railway Express Co., express	.66	
Edward E. Babb & Co., slide	22.00	
Geo. W. Blanchard & Co., lumber	5.15	
Boston & Maine Railroad, freight	4.64	
Milton Bradley Co., furnishings	127.52	
David A. Carlue, painting	55.00	
Chamberlin Metal Weather Strip Co., equipment	170.00	
Dewick & Flanders, Inc., insurance premiums	72.68	
L. F. Dommerich & Co., furniture	220.75	
H. J. Erskine, express	1.50	
J. L. Hammett Co., furniture	449.40	
Iver Johnson Sporting Goods Co., kiddy	7.50	

WYMAN SCHOOL BUILDING—Continued

V. J. Kenneally Co., extra radiation	$115.00	
Kelley & Hawes Co., express	.35	
Theodor Kundtz Co.	420.00	
Mason, Hamlin Co., piano	300.00	
Massachusetts Reformatory, furniture	262.50	
Narrangansett Machine Co., mat	19.20	
Playground Equipment Co., junglegym	50.00	
T. Quigley, Jr., grading	1,410.79	
Ryan & Buker, Inc., chairs	140.00	
The Schoenhut Co., blocks	100.00	
Stone & Forsyth Co., cabinets	18.00	
West Disinfecting Co., dispensers	30.00	
Labor on granolithic sidewalks	486.75	
	$26,158.76	
Departmental Transfers:		
Granolithic Sidewalk Materials	149.57	
	$26,308.33	
Balance, Dec. 31, 1928	802.39	
	$27,110.72	$27,110.72

COMMITTEE ON SECONDARY SCHOOL FACILITIES

Credit

Balance, Dec. 31, 1927		$1,000.00

Debit

Payments on Selectmen's warrants:		
Printing	$330.04	
Transferred to Committee on Secondary School Locations, by vote of Town	5000.00	
Transferred to Committee on Noonan School Building, by vote of Town	150.00	
	$980.04	
Balance, Dec. 31, 1928, transferred to Revenue Account	19.96	
	$1,000.00	$1,000.00

COMMITTEE ON SECONDARY SCHOOL LOCATIONS

Credit

Transferred from Committee on Secondary School Facilities by vote of Town	$500.00

COMMITTEE ON SECONDARY SCHOOL LOCATIONS—Continued

Debit

Payments on Selectment's warrents:		
Architect services	$125.00	
Printing and advertising	220.00	
Other expenses	18.75	
	$363.75	
Balance, Dec. 31, 1928, transferred to Revenue Account	136.25	
	$500.00	$500.00

COMMITTEE ON NOONAN SCHOOL BUILDING

Credit

Transferred from Committee on Secondary School Facilities, by vote of Town		$150.00

Debit

Balance, Dec. 31, 1928	$150.00	

SEALER OF WEIGHTS AND MEASURES' DEPARTMENT

Credit

Appropriation		$1,045.00

Debit

Payments on Selectmen's warrants:		
Salary, Sealer	$650.00	
Auto and maintenance	233.50	
Other expenses	75.65	
	$959.15	
Departmental Transfers: Auto Maintenance	81.99	
	$1,041.14	
Balance, Dec. 31, 1928, transferred to Revenue Account	3.86	
	$1,045.00	$1,045.00

SELECTMEN'S DEPARTMENT

Credit

Appropriation		$1,910.00

SELECTMEN'S DEPARTMENT—Continued

Debit

Payments on Selectmen's warrants:		
Salary, Clerk	$1,500.00	
Printing and advertising	115.75	
Stationery and postage	84.21	
Telephone	51.95	
Other expenses	155.50	
	$1,907.41	
Balance, Dec. 31, 1928, transferred to Revenue Account	2.59	
	$1,910.00	$1,910.00

SELECTMEN'S DEPARTMENT—Grade Crossing

Credit

Appropriation		$1,500.00

Debit

Payments on Selectmen's warrants:		
Legal Services	$200.00	
Plans	31.95	
Other expenses	20.25	
	$252.20	
Balance, Dec. 31, 1928	1,247.80	
	$1,500.00	$1,500.00

SEWER ASSESSMENTS

Credit

Balance, Dec. 31, 1927			$13,220.55
Committed in 1928			7,940.85

Debit

Assessments Paid in 1928		$10,507.16	
Abatements in 1928		2,412.52	
Balance, Dec. 31, 1928			
Unapportioned	$454.19		
Added to Tax Bills	3,895.02		
Apportioned Assessments not due	3,892.51		
		8,241.72	
		$21,161.40	$21,161.40

SEWER CONSTRUCTION

Credit

Appropriation		$19,500.00
Departmental Transfers		69.62

Debit

Payments on Selectmen's warrants:		
Salary, Assistant Clerk	$570.00	
Labor	14,984.30	
Brick, lumber, cement	338.77	
Equipment and maintenance	1,221.33	
Pipe and fittings	2,011.10	
Other expenses	303.38	
	$19,428.88	
Departmental Transfers:		
Brick, lumber, cement	117.16	
	$19,546.04	
Balance, Dec. 31, 1928, transferred to Revenue Account	23.58	
	$19,569.62	$19,569.62

SEWER MAINTENANCE

Credit

Appropriation		$6,222.67

Debit

Payments on Selectmen's warrants:		
Salary, Superintendent	$100.00	
Labor	4,938.99	
Equipment and maintenance	1,056.58	
Stationery, printing, postage	24.49	
Other expenses	38.19	
	$6,158.25	
Departmental Transfers: Other expenses	5.24	
	$6,163.49	
Balance, Dec. 31, 1928, transferred to Revenue Account	59.18	
	$6,222.67	$6,222.67

SHADE TREES

Credit

Appropriation		$1,500.00

SHADE TREES—Continued

Debit

Payments on Selectmen's warrants:			
Salary, Tree Warden		$50.00	
Labor		1,244.62	
Equipment and maintenance		80.13	
Trees		125.00	
		$1,499.75	
Balance, Dec. 31, 1928, transferred to Revenue Account		.25	
		$1,500.00	$1,500.00

SIDEWALK ASSESSMENTS

Credit

Balance, Dec. 31, 1927			$5,683.85
Committed in 1928			5,429.66

Debit

Assessments Paid in 1928		$7,904.40	
Abatements in 1928		229.20	
Balance, Dec. 31, 1928			
Unapportioned	$886.96		
Added to Tax Bills	1,402.72		
Apportioned Assessments not due	690.23		
		2,979.91	
		$11,113.51	$11,113.51

SNOW AND ICE

Credit

Appropriation			$20,550.00

Debit

Payments on Selectmen's warrants:			
Labor		$9,998.00	
Teams and trucks (hire)		3,961.89	
Equipment and maintenance		6,320.29	
Other expenses		43.80	
		$20,323.98	
Departmental Transfers:			
Equipment and maintenance		226.02	
		$20,550.00	$20,550.00

SOLDIERS' RELIEF

Credit

Appropriation		$1,000.00
Transferred from Reserve Fund by vote of Finance Committee		300.00

Debit

Payments on Selectmen's warrants:		
Relief	$1,211.09	
Balance, Dec. 31, 1928, transferred to Revenue Account	88.91	
	$1,300.00	$1,300.00

STATE AND MILITARY AID

Credit

Appropriation		$500.00

Debit

Payments on Selectmen's warrants:		
State Aid	$402.00	
Military Aid	45.00	
	$447.00	
Balance, Dec. 31, 1928, transferred to Revenue Account	53.00	
	$500.00	$500.00

STATE TAX

Credit

Appropriation		$37,595.05

Debit

Paid Commonwealth of Massachusetts	$37,595.05	
	$37,595.05	$37,595.05

STATE HIGHWAY TAX

Credit

Appropriation		$1,261.38

Debit

Paid Commonwealth of Massachusetts	$1,261.38	
	$1,261.38	$1,261.38

STATE INCOME TAX

Credit			
Received from Commonwealth of Massachusetts			$83,050.00
Debit			
Estimated by Assessors		$83,050.00	
		$83,050.00	$83,050.00

STREET BETTERMENT ASSESSMENTS

Credit			
Balance, Dec. 31, 1927			$4,593.10
Commitments in 1928			8,206.72
Debit			
Assessments paid in 1928		$3,506.50	
Abatements in 1928		400.65	
Balance, Dec. 31, 1928:			
Unapportioned	$1,282.76		
Added to Tax Bills	188.69		
Apportioned Assessments not due	7,421.22		
		8,892.67	
		$12,799.82	$12,799.82

STREET BEACONS

Credit		
Appropriation		$1,200.00
Debit		
Payments on Selectmen's warrants:		
Lighting	$387.47	
Other expenses	200.80	
	$588.27	
Balance, Dec. 31, 1928, transferred to Revenue Account	611.73	
	$1,200.00	$1,200.00

STREET LIGHTS

Credit		
Appropriation		$18,250.00
Debit		
Payments on Selectmen's warrants:		
Street lighting	$16,285.88	
Other expenses	147.30	
	$16,433.18	
Transferred to Accounts Payable to cover bills contracted in 1928, but not paid	1,816.82	
	$18,250.00	$18,250.00

STREET LIGHTS—Accounts Payable (1927 Bills)

Credit			
Balance, Dec. 31, 1927			$2,157.86
Debit			
Payments on Selectmen's warrants:			
Street lighting		$1,711.57	
Balance, Dec. 31, 1928, transferred to Revenue Account		446.29	
		$2,157.86	$2,157.86

SURFACE DRAINAGE

Credit			
Appropriation			$9,775.00
Departmental Transfers			580.40
Debit			
Payments on Selectmen's warrants:			
Labor		$6,840.29	
Brick and cement		927.86	
Pipe and fittings		2,036.11	
Other expenses		187.11	
		$9,991.37	
Departmental Transfers:			
Brick and cement	$303.71		
Pipe and fittings	19.59		
Other expenses	40.73		
		364.03	
		$10,355.40	$10,355.40

TOWN CLERK'S DEPARTMENT

Credit			
Appropriation			$1,550.00
Debit			
Payments on Selectmen's warrants:			
Salary, Town Clerk		$1,100.00	
Printing and advertising		146.37	
Stationery and postage		153.18	
Telephone		61.49	
Other expenses		87.63	
		$1,548.67	
Balance, Dec. 31, 1928, transferred to Revenue Account		1.33	
		$1,550.00	$1,550.00

TOWN HALL

Credit

Appropriation			$6,400.00
Transferred from Reserve Fund by vote of Finance Committee			360.84

Debit

Payments on Selectmen's warrants:			
Salaries:			
Custodian	$2,117.00		
Substitute Custodian	70.00		
		$2,187.00	
Fuel		644.11	
Light		1,149.14	
Janitor's supplies		214.72	
Repairs		2,001.95	
Honor Roll		200.00	
Other Expenses		363.92	
		$6,760.84	$6,760.84

TREASURER'S DEPARTMENT

Credit

Appropriation			$3,085.00

Debit

Payments on Selectmen's warrants:			
Salary, Treasurer		$2,500.00	
Bond		240.00	
Certification of Town Notes		34.00	
Stationery and postage		173.94	
Telephone		15.56	
Other expenses		66.85	
		$3,030.35	
Balance, Dec. 31, 1928, transferred to Revenue Account		54.65	
		$3,085.00	$3,085.00

UNCLASSIFIED ACCOUNT

Credit

Appropriation			$3,600.00

UNCLASSIFIED ACCOUNT—Continued

Debit

Payments on Selectmen's warrants:			
Care and repairs of clock on First Congregational Church		$777.00	
Ice and repairs for drinking fountains		187.42	
Town Reports		1,994.93	
Advertising and printing By-Laws		63.38	
General Supplies		519.32	
		$3,542.05	
Balance, Dec. 31, 1938, transferred to Revenue Account		57.95	
		$3,600.00	$3,600.00

VETERAN'S EXEMPTION

Credit

Transferred from Revenue Fund, by vote of Finance Committee			$98.60

Debit

Paid Commonwealth of Massachusetts		$98.60	
		$98.60	$98.60

WATER CONSTRUCTION

Credit

Appropriation			$29,188.64
Transferred from Reserve Fund by vote of Finance Committee			2,000.00
Departmental Transfers			190.95

Debit

Payments on Selectmen's warrants:			
Salary, Superintendent		$961.60	
Salary, Clerk		600.00	
Labor		10,469.22	
Equipment and maintenance		679.41	
Meters and fittings		1,226.89	
Pipe and fittings		14,773.60	
Repairs buildings		499.59	
Other expenses		1,924.20	
		$31,134.51	
Departmental Transfers:			
Equipment and maintenance	$26.73		
Pipe and fittings	7.20		
Other Expenses	109.62		
		143.55	
		$31,278.06	
Balance, Dec. 31, 1928, transferred to Revenue Account		101.53	
		$31,379.59	$31,379.59

WATER MAINTENANCE

Credit

Appropriation		$34,859.27

Debit

Payments on Selectmen's warrants:		
Salary, Superintendent	$1,528.56	
Salary, Clerk	960.00	
Labor	19,274.44	
Electric Service	2,318.54	
Equipment and maintenance	4,927.72	
Meters and fittings	654.87	
Pipe and fittings	1,426.34	
Repairs buildings	1,000.71	
Telephones	376.59	
Office expenses	293.65	
Other expenses	744.74	
	$33,506.16	
Departmental Transfer: Other expenses	20.30	
	$33,526.46	
Transferred to Accounts Payable to cover bills contracted in 1928, but not paid	1,321.21	
Balance, Dec. 31, 1928, transferred to Revenue Account	11.60	
	$34,859.27	$34,859.27

WATER RATES

Credit

Committed by Water and Sewer Board		$41,744.14

Debit

Water Rates paid in 1928	$41,616.30	
Abatements by Water and Sewer Board	117.67	
Balance, Dec. 31, 1928	10.17	
	$41,744.14	$41,744.14

PUBLIC TRUST FUNDS

Frederick O. Brown Fund

Credit

Bequest	$4,000.00
Interest	287.90

Frederick O. Brown Fund—Continued

Debit

Payments on Selectmen's warrants:			
Flowers		$130.00	
Securities purchased	$4,000.00		
Premiums	140.00		
Accrued Interest	1.67		
		4,141.67	
Balance, December 31, 1928, Winchester Savings Bank		16.23	
		$4,287.90	$4,287.90

Elizabeth J. Boyce Fund

Credit

Balance Dec. 31, 1927			$507.63
Interest			21.82

Debit

Payments on Selectmen's warrants:			
Plants and bulbs		$12.25	
Balance, Dec. 31, 1928, invested as follows:			
United States Liberty Bond, fourth 4¼'s	$500.00		
Winchester Savings Bank	17.20	517.20	
		$529.45	$529.45

Charles W. Bradstreet Library Fund

Credit

Balance, Dec. 31, 1927			$1,314.92
Interest			59.81

Debit

Balance Dec. 31, 1928, invested in Winchester Savings Bank		$1,374.73	
		$1,374.73	$1,374.73

Cemetery Fund

Credit

Balance, Dec. 31, 1927	$8,888.50
Sale of Lots	5,045.00
Rent of property, 11 Willow Street	640.00
Interest	402.44

Cemetery Fund—Continued

Debit

Payments on Selectmen's warrants:			
For improvement and embellishment of cemetery, by vote of Board of Selectmen and Cemetery Commissioners		$1,141.45	
Balance, Dec. 31, 1928, invsted as follows:			
Arlington Savings Bank	$2,150.92		
Franklin Savings Bank	1,155.83		
Winchester Savings Bank	10,527.74	13,834.49	
		$14,975.94	$14,975.94

Abraham B. Coffin Library Fund

Credit

Balance, Dec. 31, 1927		$2,049.12
Interest		93.24

Debit

Transferred to Library	$40.00	
Balance, Dec. 31, 1928, invested in Winchester Savings Bank	2,102.36	
	$2,142.36	$2,142.36

Frank W. Daniels Library Fund

Credit

Balance, Dec.31, 1927		$911.63
Interest		41.47

Debit

Balance, Dec. 31, 1928, invested in Winchester Savings Bank	$953.10	
	$953.10	$953.10

Asa Fletcher Fund—Principal

50 Shares Nashua & Lowell R.R. Stock	$5,000.00
100 Shares Old Colony R.R. stock	10,000.00
35 Shares Boston & Maine R.R. stock, pref.	3,500.00
5¼ Shares Boston & Maine R.R. prior preference stock	525.00
50 Shares Boston & Albany R.R. stock	5,000.00
Winchester Savings Bank	8,305.59
	$32,330.59

Ase Fletcher Fund Income Account for 1928

Credit

Balance, Dec. 31, 1927			$1,963.68
Interest:			
Boston & Maine R. R.	$35.00		
Boston & Albany R. R.	550.00		
Old Colony R. R.	700.00		
Nashua & Lowell R. R.	300.00		
Calumet Club mortgage	333.33		
Winchester Savings Bank	13.88		
Winchester Trust Company	19.02		
			1,951.23
Rent safe deposit box for 1928		$5.00	
Balance, Dec. 31, 1927, transferred to Board of Public Welfare, Asa Fletcher Fund Income		1,963.68	
Balance, Dec. 31, 1928, in Town Treasury		1,946.23	
		$3,914.91	$3,914.91

Nancy S. Howe Library Fund

Credit

Balance, Dec. 31, 1927		$1,139.69
Interest		51.84

Debit

Balance, Dec. 31, 1928, invested in Winchester Savings Bank	$1,191.53	
	$1,191.53	$1,191.53

Henry F. Johnson Bequest

Credit

Balance, Dec. 31, 1927			$3,098.21
Interest			140.94

Debit

Balance, Dec. 31, 1928, invested as follows:			
Franklin Savings Bank	$1,608.24		
Home Savings Bank	1,630.91		
		$3,239.15	
		$3,239.15	$3,239.15

Albion K. P. Joy Library Fund

Credit

Balance, Dec. 31, 1927		$2,011.67
Interest		91.51
Debit		
Balance, Dec. 31, 1928, invested in Winchester Savings Bank	$2,103.18	
	$2,103.18	$2,103.18

Robert C. Metcalf School Library Fund

Credit

Balance, Dec. 31, 1927		$1,500.00
Interest		68.24
Debit		
Balance, Dec. 31, 1928, invested in Winchester Savings Bank	$1,568.24	
	$1,568.24	$1,568.24

Henry C. Nickerson Fund

Credit

Balance, Dec. 31, 1927		$1,276.83
Interest		58.07
Debit		
Balance, Dec. 31, 1928, invested in Winchester Savings Bank	$1,334.90	
	$1,334.90	$1,334.90

Wilder L. Parkhurst Fund

Credit

Balance, Dec. 31, 1927		$1,068.08
Interest		48.60
Debit		
Balance, Dec. 31, 1928, invested in Winchester Savings Bank	$1,116.68	
	$1,116.68	$1,116.68

Permanent Care Fund Wildwood Cemetery

Credit

Balance, Dec: 31, 1927 (Par value)	$78,838.39
Deposits received in 1928	4,377.44

Debit

Balance, Dec. 31, 1927, invested as follows:

	Rate	Due	Par Value	
American Tel. & Tel. Co.	4s	1929	$10,000.00	
Boston Elevated Rwy.	4½s	1941	5,000.00	
Boston Elevated Rwy.	5s	1942	1,500.00	
Boston & Albany R. R.	5s	1963	1,000.00	
Boston & Maine R. R., Series D. D.	6-5s	1945	2,500.00	
Central Maine Power Co.	5s	1939	5,000.00	
City of Omaha, Nebr.	4½s	1942	1,000.00	
Eastern Mass. St. Ry.	4½s	1948	5,000.00	
Green Mountain Power Co.	5s	1948	5,000.00	
Illinois Bell Telephone Co.	5s	1956	5,000.00	
Illinois Central R. R.	4s	1952	5,000.00	
New England Tel. & Tel. Co.	5s	1952	5,000.00	
New England Power Co.	5s	1951	5,000.00	
New York, New Haven & Hatrford R. R.	3½s	1954	5,000.00	
Ohio Public Service Co.	5s	1954	4,000.00	
Southern California Edison Co.	5s	1944	5,000.00	
Southern California Edison Co.	5s	1951	5,000.00	
Knight Mortgage			6,000.00	
			$81,000.00	
Winchester Savings Bank uninvested principal Dec. 31, 1928			1,940.14	
			$82,940.14	
Decrease in fund due to exchange in securities			*275.69	
			$83,215.83	$83,215.83
*Purchase of bonds at a premium				
Premium		$350.00		
Accrued interest		39.58	$389.58	
Purchase of bonds at a discount				
Discount		$175.00		
Accrued interest		61.11	113.89	
			$275.69	

Permanent Care Wildwood Cemetery, Income Account

Credit

Balance, Dec. 31, 1927	$3,513.87
Interest and Dividends	3,779.74

Permanent Care Wildwood Cemetery, Income Account—Continued

Debit

Rent of safe deposit box for 1928		$7.50	
Balance, Dec. 31, 1927, transferred to Cemetery Maintenance		3,513.87	
Transferred to Cemetery Maintenance, 1928 Income		293.70	
Balance, Dec. 31, 1928, in Town Treasury		3,478.54	
		$7,293.61	$7,293.61

Norman Prince Fund

Credit

Balance, Dec. 31, 1927			$1,309.81
Interest			50.00

Debit

Payments on Selectmen's warrants:			
Lecture		$110.00	
Balance, Dec. 31, 1928, invested as follows:			
Chicago Union Stock Yard Bond	$1,000.00		
Winchester Trust Co.	249.18		
		1,249.81	
		$1,359.81	$1,359.81

David N. Skillings Library Fund

Credit

Balance, Dec. 31, 1927			$1,160.66
Interest			52.79

Debit

Balance, Dec. 31, 1928, invested in Winchester Savings Bank		$1,213.45	
		$1,213.45	$1,213.45

Zachariah Symmes Fund

Credit

Balance, Dec. 31, 1927			$571.63
Interest			25.99

Debit

Balance, Dec. 31, 1928, invested in Winchester Savings Bank		$597.62	
		$597.62	$597.62

William P. Winchester Fund

Credit

Balance, Dec. 31, 1927		$2,101.55
Interest		95.60

Debit

Balance, Dec. 31, 1928, invested in Winchester Savings Bank	$2,197.15	
	$2,197.15	$2,197.15

BALANCE SHEET—December 31, 1928

Assets

Cash:			
In Banks		$51,536.01	
Accounts Receivable:			
Taxes:			
Levy of 1926	$168.84		
Levy of 1928	165,778.25	165,947.09	
Special Assessments:			
Unapportioned Sewer	$454.19		
Sewer Added to Tax Bills	3,895.02		
Unapportioned Sidewalk	886.96		
Sidewalk Added to Tax Bills	1,402.72		
Unapportioned Street Betterment	1,282.76		
Street Betterments Added to Tax Bills	188.69		
Committed Interest on Sewer	308.81		
Committed Interest on Sidewalk	90.43		
Committed Interest on Street Betterment	89.15	8,598.73	
Departmental:			
Cemetery	$33.50		
Health	5,753.50		
Highways and Bridges	528.69		
Moth	299.19		
Public Welfare	4,117.55		
Sewer	92.13		
Snow and Ice	30.53		
Surface Drainage	21.53		
Town Hall	304.00		
Water	1,007.06		
Water Rates	10.17	12,197.85	
Accounts Overdrawn:			
Contagious Diseases	$315.80		
Board of Public Welfare	231.55	547.35	
Tax Titles		21.27	
Loans Authorized:			
Noonan School Addition		40,000.00	
			$278,848.30

BALANCE SHEET—December 31, 1928

Liabilities

Temporary Loans:			
In Anticipation of Serial Issue of Schoolhouse Bonds		$6,000.00	
Cash in Treasury:			
Reserved for Cemetery Maintenance		3,478.54	
Loan Accounts:			
Highland District School Building	$233.45		
Noonan School Building Addition	34,098.83		
Wyman School Building Addition	802.39	35,134.67	
Unexpended Balances:			
Asa Fletcher Fund Income, Public Welfare	$2,006.74		
Committee on Noonan School Building	150.00		
Hemingway Streest—Easement	1.00		
Insurance Reserve	930.77		
Library	40.00		
Public Parks—Horn Pond Brook	5,000.00		
School Department	507.97		
Selectmen's Department—Grade Crossing	1,247.80		
Street Lights	1,816.82		
Water Maintenance	1,321.21		
Waterways Improvement Committee	1,000.00	14,022.31	
Overlays Reserved for Abstements:			
Levy of 1926	$168.84		
Levy of 1928	7,149.82	7,318.66	
Departmental Revenue		12,197.85	
Overlay Reserve Fund		3,708.79	
Real Estate Sold		3,970.83	
Special Assessments Revenue		8,598.73	
Tax Titles Revenue		21.27	
Excess and Deficiency		184,396.65	
			$278,848.30

DEFERRED REVENUE ACCOUNTS

Apportioned Sewer Assessments not due	$3,892.51
Apportioned Sidewalk Assessments not due	690.23
Apportioned Street Betterment Assessments not due	7,421.22
	$12,003.96

Apportioned Sewer Assessments:	
Due in 1929	$1,262.40
Due in 1930	873.82
Due in 1931	868.17
Due in 1932	339.47
Due in 1933	187.02
Due in 1934	96.23
Due in 1935	96.23
Due in 1936	90.76
Due in 1937	78.41
Apportioned Sidewalk Assessments:	
Due in 1929	260.88
Due in 1930	132.75
Due in 1931	123.79
Due in 1932	73.22
Due in 1933	39.41
Due in 1934	20.06
Due in 1935	20.06
Due in 1936	20.06
Apportioned Street Betterment Assessments:	
Due in 1929	945.83
Due in 1930	945.90
Due in 1931	821.09
Due in 1932	798.97
Due in 1933	724.09
Due in 1934	689.43
Due in 1935	689.44
Due in 1936	689.46
Due in 1937	676.13
Due in 1938	440.88
	$12,003.96

DEBT ACCOUNTS

Net Funded or Fixed Debt	$744,000.00	Sewer Loan	$69,000.00
		Highland District School Building	122,000.00
		School Building Loan	290,000.00
		School Loan, Acts of 1922	102,000.00
		Park Loan	39,000.00
		Noonan School Loan, Addition	40,000.00
		Wyman School Loan, Addition	45,000.00
		High School Loan	10,000.00
		Fire and Police Building Loan	15,000.00
		Water Loan	12,000.00
	$744,000.00		$744,000.00

TRUST ACCOUNTS

Trust and investment Funds, Cash and Securities	$154,130.55	Asa Fletcher Charity Fund	$32,330.59
		W. L. Parkhurst School Fund	1,116.68
		Norman Prince School Fund	1,249.81
		R. C. Metcalf School Library Fund	1,568.24
		H. C. Nickerson School Fund	1,334.90
		Nancy S. Howe Library Fund	1,191.53
		David N. Skillings Library Fund	1,213.45
		C. W. Bradstreet Library Fund	1,374.73
		F. W. Daniels Library Fund	953.10
		Z. Symmes General Fund	597.62
		W. P. Winchester General Fund	2,197.15
		Cemetery Fund	13,834.49
		Elizabeth C. Boyce Cemetery Fund	517.20
		H. F. Johnson Cemetery Fund	3,239.15
		Abraham B. Coffin Library Fund	2,102.36
		Albion K. P. Joy Library Fund	2,103.18
		Frederick O. Brown, Cemetery Fund	4,016.23
		Cemetery Permanent Care Fund	82,940.14
		Cemetery Permanent Care Fund—Income	250.00
	$154,130.55		$154,130.55

SEWER BONDS

Number	Date of Bonds	Date When Due	Rate of Interest	Amount	Annual Interest
7–9	May 1, 1926	May 1, 1929	4	$3,000.00	*$60.00
10–12	May 1, 1926	May 1, 1930	4	3,000.00	120.00
13–15	May 1, 1926	May 1, 1931	4	3,000.00	120.00
16–18	May 1, 1926	May 1, 1932	4	3,000.00	120.00
19–21	May 1, 1926	May 1, 1933	4	3,000.00	120.00
22–24	May 1, 1926	May 1, 1934	4	3,000.00	120.00
25–27	May 1, 1926	May 1, 1935	4	3,000.00	120.00
28–30	May 1, 1926	May 1, 1936	4	3,000.00	120.00
31–33	May 1, 1926	May 1, 1937	4	3,000.00	120.00
34–36	May 1, 1926	May 1, 1938	4	3,000.00	120.00
37–39	May 1, 1926	May 1, 1939	4	3,000.00	120.00
40–42	May 1, 1926	May 1, 1940	4	3,000.00	120.00
43–45	May 1, 1926	May 1, 1941	4	3,000.00	120.00
46–47	May 1, 1926	May 1, 1942	4	2,000.00	80.00
48–49	May 1, 1926	May 1, 1943	4	2,000.00	80.00
50–51	May 1, 1926	May 1, 1944	4	2,000.00	80.00
52–53	May 1, 1926	May 1, 1945	4	2,000.00	80.00
54–55	May 1, 1926	May 1, 1946	4	2,000.00	80.00
56–57	May 1, 1926	May 1, 1947	4	2,000.00	80.00
58–59	May 1, 1926	May 1, 1948	4	2,000.00	80.00
60–61	May 1, 1926	May 1, 1949	4	2,000.00	80.00
62–63	May 1, 1926	May 1, 1950	4	2,000.00	80.00
64–65	May 1, 1926	May 1, 1951	4	2,000.00	80.00
66–67	May 1, 1926	May 1, 1952	4	2,000.00	80.00
68–69	May 1, 1926	May 1, 1953	4	2,000.00	80.00
70–71	May 1, 1926	May 1, 1954	4	2,000.00	80.00
72–73	May 1, 1926	May 1, 1955	4	2,000.00	80.00
74–75	May 1, 1926	May 1, 1956	4	2,000.00	80.00
				$69,000.00	$2,700.00

* 6 months

HIGHLAND DISTRICT SCHOOL BUILDING BONDS

Number	Date of Bonds	Date When Due	Rate of Interest	Amount	Annual Interest
18–25	April 1, 1926	April 1, 1929	4	8,000.00	*$160.00
26–33	April 1, 1926	April 1, 1930	4	8,000.00	320.00
34–41	April 1, 1926	April 1, 1931	4	8,000.00	320.00
42–48	April 1, 1926	April 1, 1932	4	7,000.00	280.00
49–55	April 1, 1926	April 1, 1933	4	7,000.00	280.00
56–62	April 1, 1926	April 1, 1934	4	7,000.00	280.00
63–69	April 1, 1926	April 1, 1935	4	7,000.00	280.00
70–76	April 1, 1926	April 1, 1936	4	7,000.00	280.00
77–83	April 1, 1926	April 1, 1937	4	7,000.00	280.00
84–90	April 1, 1926	April 1, 1938	4	7,000.00	280.00
91–97	April 1, 1926	April 1, 1939	4	7,000.00	280.00
98–104	April 1, 1926	April 1, 1940	4	7,000.00	280.00
105–111	Arpil 1, 1926	April 1, 1941	4	7,000.00	280.00
112–118	April 1, 1926	April 1, 1942	4	7,000.00	280.00
119–125	April 1, 1926	April 1, 1943	4	7,000.00	280.00
126–132	April 1, 1926	April 1, 1944	4	7,000.00	280.00
133-139	April 1, 1926	April 1, 1945	4	7,000.00	280.00
				$122,000.00	$4,720.00

*6 months

SCHOOL BUILDING LOAN

Number	Date of Bonds	Date when Due	Rate of Interest	Amount	Annual Interest
101–120	May 1, 1923	May 1, 1929	4¼	$20,000.00	*$425.00
121–140	May 1, 1923	May 1, 1930	4¼	20,000.00	850.00
141–160	May 1, 1923	May 1, 1931	4¼	20,000.00	850.00
161–180	May 1, 1923	May 1, 1932	4¼	20,000.00	850.00
181–200	May 1, 1923	May 1, 1933	4¼	20,000.00	850.00
201–220	May 1, 1923	May 1, 1934	4¼	20,000.00	850.00
221–240	May 1, 1923	May 1, 1935	4¼	20,000.00	850.00
241–260	May 1, 1923	May 1, 1936	4¼	20,000.00	850.00
261–280	May 1, 1923	May 1, 1937	4¼	20,000.00	850.00
281–300	May 1, 1923	May 1, 1938	4¼	20,000.00	850.00
301–320	May 1, 1923	May 1, 1939	4¼	20,000.00	850.00
321–340	May 1, 1923	May 1, 1940	4¼	20,000.00	850.00
341–360	May 1, 1923	May 1, 1941	4¼	20,000.00	850.00
361–375	May 1, 1923	May 1, 1942	4¼	15,000.00	637.50
376–390	May 1, 1923	May 1, 1943	4¼	15,000.00	637.50
				$290,000.00	$11,900.00

*6 months.

SCHOOL LOAN, ACTS OF 1922

Number	Date of Bonds	Date when Due	Rate of Interest	Amount	Annual Interest
49– 56	Sept. 15, 1922	Sept. 15, 1929	4¼	$8,000.00	$340.00
57– 64	Sept. 15, 1922	Sept. 15, 1930	4¼	8,000.00	340.00
65– 72	Sept. 15, 1922	Sept. 15, 1931	4¼	8,000.00	340.00
73– 80	Sept. 15, 1922	Sept. 15, 1932	4¼	8,000.00	340.00
81– 87	Sept. 15, 1922	Sept. 15, 1933	4¼	7,000.00	297.50
88– 94	Sept. 15, 1922	Sept. 15, 1934	4¼	7,000.00	297.50
95–101	Sept. 15, 1922	Sept. 15, 1935	4¼	7,000.00	297.50
102–108	Sept. 15, 1922	Sept. 15, 1936	4¼	7,000.00	297.50
109–115	Sept. 15, 1922	Sept. 15, 1937	4¼	7,000.00	297.50
116–122	Sept. 15, 1922	Sept. 15, 1938	4¼	7,000.00	297.50
123–129	Sept. 15, 1922	Sept. 15, 1939	4¼	7,000.00	297.50
130–136	Sept. 15, 1922	Sept. 15, 1940	4¼	7,000.00	297.50
137–143	Sept. 15, 1922	Sept. 15, 1941	4¼	7,000.00	297.50
144–150	Sept. 15, 1922	Sept. 15, 1942	4¼	7,000.00	297.50
				$102,000.00	$4,335.00

PARK LOAN BONDS

Number	Date of Bonds	Date When Due	Rate of Interest	Amount	Annual Interest
52–54	Nov. 1, 1911	Nov. 1, 1929	4	$3,000.00	$120.00
55–57	Nov. 1, 1911	Nov. 1, 1930	4	3,000.00	120.00
58–60	Nov. 1, 1911	Nov. 1, 1931	4	3,000.00	120.00
61–63	Nov. 1, 1911	Nov. 1, 1932	4	3,000.00	120.00
64–66	Nov. 1, 1911	Nov. 1, 1933	4	3,000.00	120.00
67–69	Nov. 1, 1911	Nov. 1, 1934	4	3,000.00	120.00
70–72	Nov. 1, 1911	Nov. 1, 1935	4	3,000.00	120.00
73–75	Nov. 1, 1911	Nov. 1, 1936	4	3,000.00	120.00
76–78	Nov. 1, 1911	Nov. 1, 1937	4	3,000.00	120.00
79–81	Nov. 1, 1911	Nov. 1, 1938	4	3,000.00	120.00
82–84	Nov. 1, 1911	Nov. 1, 1939	4	3,000.00	120.00
85–87	Nov. 1, 1911	Nov. 1, 1940	4	3,000.00	120.00
88–90	Nov. 1, 1911	Nov. 1, 1941	4	3,000.00	120.00
				$39,000.00	$1,560.00

NOONAN SCHOOL ADDITION

Number	Date of Bonds	Date When Due	Rate of Interest	Amount	Annual Interest
1–4	Dec. 1, 1928	Dec. 1, 1929	4¼	$4,000.00	$170.00
5–8	Dec. 1, 1928	Dec. 1, 1930	4¼	4,000.00	170.00
9–12	Dec. 1, 1928	Dec. 1, 1931	4¼	4,000.00	170.00
13–16	Dec. 1, 1928	Dec. 1, 1932	4¼	4,000.00	170.00
17–20	Dec. 1, 1928	Dec. 1, 1933	4¼	4,000.00	170.00
21–24	Dec. 1, 1928	Dec. 1, 1934	4¼	4,000.00	170.00
25–28	Dec. 1, 1928	Dec. 1, 1935	4¼	4,000.00	170.00
29–32	Dec. 1, 1928	Dec. 1, 1936	4¼	4,000.00	170.00
33–36	Dec. 1, 1928	Dec. 1, 1937	4¼	4,000.00	170.00
37–40	Dec. 1, 1928	Dec. 1, 1938	4¼	4,000.00	170.00
				$40,000.00	$1,700.00

WYMAN SCHOOL ADDITION

Number	Date of Bonds	Date When Due	Rate of Interest	Amount	Annual Interest
6–10	Oct. 1, 1927	Oct. 1, 1929	4	$5,000.00	$200.00
11–15	Oct. 1, 1927	Oct. 1, 1930	4	5,000.00	200.00
16–20	Oct. 1, 1927	Oct. 1, 1931	4	5,000.00	200.00
21–25	Oct. 1, 1927	Oct. 1, 1932	4	5,000.00	200.00
26–30	Oct. 1, 1927	Oct. 1, 1933	4	5,000.00	200.00
31–35	Oct. 1, 1927	Oct. 1, 1934	4	5,000.00	200.00
36–40	Oct. 1, 1927	Oct. 1, 1935	4	5,000.00	200.00
41–45	Oct. 1, 1927	Oct. 1, 1936	4	5,000.00	200.00
46–50	Oct. 1, 1927	Oct. 1, 1937	4	5,000.00	200.00
				$45,000.00	$1,800.00

SCHOOL BONDS (HIGH)

Number	Date of Bonds	Date When Due	Rate of Interest	Amount	Annual Interest
201–204	April 1, 1903	Oct. 1, 1929	3½	$4,000.00	$140.00
205–207	April 1, 1903	Oct. 1, 1930	3½	3,000.00	105.00
208–210	April 1, 1903	Oct. 1, 1931	3½	3,000.00	105.00
				$10,000.00	$350.00

FIRE AND POLICE BUILDING BONDS

Number	Date of Bonds	Date When Due	Rate of Interest	Amount	Annual Interest
71–75	May 1, 1914	May 1, 1929	4	$5,000.00	*$100.00
76–80	May 1, 1914	May 1, 1930	4	5,000.00	200.00
81–85	May 1, 1914	May 1, 1931	4	5,000.00	200.00
				$15,000.00	$500.00

*6 months.

WATER FUND BONDS

Number	Date of Bonds	Date when Due	Rate of Interest	Amount	Annual Interest
196–201	May 2, 1902	Nov. 1, 1929	3½	$6,000.00	*$210.00
202–207	May 2, 1902	Nov. 1, 1930	3½	6,000.00	210.00
				$12,000.00	$420.00

*6 months.

TABLE OF TOWN DEBT DECEMBER 31, 1928, SHOWING ANNUAL PAYMENTS OF PRINCIPAL TO BE RAISED BY REVENUE

Year	Sewer Loan	Hld. Dist. Sch. Bldg.	Sch. Building Loan	Sch. Loan of 1922	Park Loan	Noonan Sch. Add.	Wyman Sch. Add.	High School	Fire and Police Blg.	Water	Total
	Principal	Principal	Principal	Principal	Principal	Principal	Principal	Principal	Principal	Principal	
1929	$3,000.00	$8,000.00	$20,000.00	$8,000.00	$3,000.00	$4,000.00	$5,000.00	$4,000.00	$5,000.00	$6,000.00	$66,000.00
1930	3,000.00	8,000.00	20,000.00	8,000.00	3,000.00	4,000.00	5,000.00	3,000.00	5,000.00	6,000.00	65,000.00
1931	3,000.00	8,000.00	20,000.00	8,000.00	3,000.00	4,000.00	5,000.00	3,000.00	5,000.00		59,000.00
1932	3,000.00	7,000.00	20,000.00	8,000.00	3,000.00	4,000.00	5,000.00				50,000.00
1933	3,000.00	7,000.00	20,000.00	7,000.00	3,000.00	4,000.00	5,000.00				49,000.00
1934	3,000.00	7,000.00	20,000.00	7,000.00	3,000.00	4,000.00	5,000.00				49,000.00
1935	3,000.00	7,000.00	20,000.00	7,000.00	3,000.00	4,000.00	5,000.00				49,000.00
1936	3,000.00	7,000.00	20,000.00	7,000.00	3,000.00	4,000.00	5,000.00				49,000.00
1937	3,000.00	7,000.00	20,000.00	7,000.00	3,000.00	4,000.00	5,000.00				49,000.00
1938	3,000.00	7,000.00	20,000.00	7,000.00	3,000.00	4,000.00					44,000.00
1939	3,000.00	7,000.00	20,000.00	7,000.00	3,000.00						40,000.00
1940	3,000.00	7,000.00	20,000.00	7,000.00	3,000.00						40,000.00
1941	3,000.00	7,000.00	20,000.00	7,000.00	3,000.00						40,000.00
1942	2,000.00	7,000.00	15,000.00	7,000.00							31,000.00
1943	2,000.00	7,000.00	15,000.00								24,000.00
1944	2,000.00	7,000.00									9,000.00
1945	2,000.00	7,000.00									9,000.00
1946	2,000.00										2,000.00
1947	2,000.00										2,000.00
1948	2,000.00										2,000.00
1949	2,000.00										2,000.00
1950	2,000.00										2,000.00
1951	2,000.00										2,000.00
1952	2,000.00										2,000.00
1953	2,000.00										2,000.00
1954	2,000.00										2,000.00
1955	2,000.00										2,000.00
1956	2,000.00										2,000.00
	$69,000.00	$122,000.00	$290,000.00	$102,000.00	$39,000.00	$40,000.00	$45,000.00	$10,000.00	$15,000.00	$12,000.00	$744,000.00

TABLE OF TOWN DEBT DECEMBER 31, 1928, SHOWING ANNUAL PAYMENTS OF INTEREST TO BE RAISED BY REVENUE

Year	Sewer Loan	Hld. Dist. Sch. Bldg.	Sch. Building Loan	Sch. Loan of 1922	Park Loan	Noonan Sch. Add.	Wyman Sch Add	High School	Fire and Police Blg.	Water	Total
	Interest	Interest	Interest	Interest	Interest	Interest	Interest	Interest	Interest	Interest	
1929	$2,700.00	$1,720.00	$11,900.00	$4,335.00	$1,560.00	$1,700.00	$1,800.00	$350.00	$500.00	$420.00	$29,985.00
1930	2,580.00	4,400.00	11,050.00	3,995.00	1,440.00	1,530.00	1,600.00	210.00	300.00	210.00	27,315.00
1931	2,460.00	4.060.00	10,200.00	3,655.00	1,320.00	1,360.00	1,400.00	105.00	100.00		24,660.00
1932	2,340.00	3,780 00	9,350.00	3,315.00	1,200.00	1,190.00	1,200.00				22,375.00
1933	2,220.00	3,500 00	8.500.00	2,975.00	1,080.00	1,020.00	1,000.00				20,295.00
1934	2,100 00	3,220.00	7.650.00	2,677.50	960.00	850.00	800.00				18,257.50
1935	1,980 00	2,940.00	6,800.00	2,380.00	840.00	680.00	600.00				16,220.00
1936	1,860.00	2,660.00	5,950.00	2,082.50	720.00	510.00	400.00				14,182.50
1937	1,740.00	2,380.00	5,100.00	1,785.00	600.00	340.00	200.00				12,145.00
1938	1,620 00	2,100.00	4,250.00	1,487.50	480.00	170.00					10,107.50
1939	1,500.00	1,820.00	3,400.00	1,190.00	360.00						8,270.00
1940	1,380.00	1,540.00	2,550.00	892.50	240.00						6,602.50
1941	1,260.00	1,260 00	1,700.00	595.00	120.00						4,935.00
1942	1,160.00	980 00	956.25	297.50							3,393.75
1943	1,080.00	700 00	318.75								2,098.75
1944	1,000.00	420.00									1,420.00
1945	920.00	140.00									1,060.00
1946	840.00										840.00
1947	760 00										760.00
1948	680.00										680.00
1949	600.00										600.00
1950	520.00										520.00
1951	440.00										440.00
1952	360.00										360.00
1953	280.00										280.00
1954	200.00										200.00
1955	120.00										120.00
1956	40.00										40.00
	$34,740.00	$40,620.00	$89,675.00	$31,662.50	$10,920.00	$9,350.00	$9,000.00	$665.00	$900.00	$630.00	$228,162.50

TAX LIST OF THE PERSONAL AND REAL ESTATE IN THE TOWN OF WINCHESTER FOR THE YEAR 1928. RATE $26.00 ON $1,000

Name, Location and Description	Personal	Real	Total Tax
Abbott, Arthur H., 27 Lloyd St.	$1200		
House and garage $7000, lot 9, 4886 ft. land $925		$7925	$237.25
Abbott, Charles W., Derry, N. H.			
Garage $5000, 14,722 ft. land $4425, Stratford Rd.		9425	245.05
Abbott, Elizabeth K., 7 Symmes Rd.	800		20.80
Abbott, Grace R. S., Arlington St.	1100		28.60
Abbott, Grace R. S. and John, Arlington St.			
House $19,500, garage $2000, land 66,760 ft. $2,000, 1 acre $500, house $7000		31000	806.00
Abbott, John, Arlington St.	4675		121.55
Abbott, T. Grafton, Ravine Rd.	4500		
House $11,700, 20,270 ft. land $1000, 52,730 ft. land $15,825, lot 34, part 21, back, Ravine Rd.		28525	858.65
Abrahamsen, Emma, 6 Mt. Pleasant St.			
House $7500, lot 2, 5189 ft. land $1050, 6 Mt. Pleasant St.		8550	222.30
Abrahamsen, Lois B., 21 Sheffield Rd.	775		20.15
Abrahamsen, Otto, 21 Shefield Rd.	2050		53.30
Abrahamsen, Otto and Lois B., 21 Sheffield Rd.			
House $12,500, garage $1300, pt. lots 22, 23, 10,326 ft. land $3100, 7360 ft. land back $725, 21 Sheffield Rd.		17625	458.25
Abrahamson, Esther, 3 Holton St.			
House $6000, Lot C, 10,150 ft. land $500		6500	169.00
Adams, Arthur E., 12 Chesterford Rd.			
House $5000, garage $600, lot 21-B, 10,910 ft. land $225		5825	151.45
Lot 21-A, 12,102 ft. land, Chesterford Rd.		250	6.50
Adams, Charles S., 11 Mystic Ave.	450		11.70
Adams, Edward E. A., New York			
1 7-10 acres land, Cambridge St.		350	9.10
Adams, Eva M., 12 Chesterford Rd.	1000		26.00
Adams, George S., 11 Mystic Ave.	700		18.20
Adams, Grace E., 11 Mystic Ave.			
House $3800, garage $500, 8250 ft. land $1575		5875	152.75
Adams, Harry, 626 Main St.	500		13.00
Adams, John B., 15 Manchester Rd.	2000		52.00
Adams, Lillian B., 15 Manchester Rd.	500		
House $12,000, garage $800, lot 16, 7210 ft. land $1450		14250	383.50
Adams, Mary, 91 M. V. Parkway	350		9.10
Adams, Raymond M., Brookline			

Name, Location and Description	Personal	Real	Total Tax
Land 17,572 ft., $4050, Main St.		4050	105.30
Adriance, S. Winchester, 9 Mt. Pleasant St.			
House $4500, tool house $100, 11,477 ft. land $2200		6800	176.80
Agri, Mario, 27 Florence St.			
Lot 11, pt. 12, Florence St., 7680 ft. land $375		375	9.75
Ahern, James H., 101 Church St.	2950		
House $13,000, garage $1200, lot 1, 14,051 ft. land $4225, Church St.		18425	555.75
Ahern, Mary E., 101 Church St.	800		20.80
Ainsworth, Harriet E., 131 Forest St.	2000		52.00
Ainsworth, Nellie B., 131 Forest St.			
House $6000, garage $300, 32,764 ft. land $1975		8275	215.15
Akins, George H., 24 Symmes Rd.	1300		33.80
Akins, Geo. H. and Eliz. L., 24 Symmes Rd.			
House $7500, lot 17, 5935 ft. land $1075, garage $1500		10075	261.95
Albert, John L. and Rose I., 69 Sheridan Circle.			
House $4000, lot 107, 3,696 ft. land $150, Sheridan Circle		4150	107.90
Aldrich, Isabel F., 11 Warren St.			
House $6000, garage $350, lot 53, pt. 54, 10,690 ft. land $2675		9025	234.65
Aldrich, Thomas R., 11 Warren St.	650		16.90
Alexander, Frederic C., 5 Lakeview Rd.	4000		104.00
Alexander, Frederic C., Jr., care of Frederic C. Alexander, 5 Lakeview Rd.	150		3.90
Alexander, Nancy D., 5 Lakeview Rd.			
House $10,000, garage $1500, lot 17, 12,159 ft. land $3050		14550	378.30
Alford, Elizabeth, care of F. Patterson Smith, 89 Cambridge St.			
House $15,000, tool shed $100, lots A-F, 13,916 ft. land $2225, 9800 ft. land $1575, 89 Cambridge St.		18900	491.40
House (unf.) $1000, lots C, D, E and garage lot, 16,432 ft. land $2625, 9346 ft. land $1500, 10,275 ft. land $1650, 5675 ft. land $900, Gardner Pl.		7675	199.55
Allen, Albert, 16 Wildwood St.	875		22.75
Allen, Fred M., 252 Highland Ave.	75		1.95
Allen, Helen S., 333 Highland Ave.			
House $12,000, garage $300, 12,070 ft. land $2175		14475	376.35
Allen, James S., 333 Highland Ave.	550		14.30
Allen, Lester W., 252 Highland Ave.	100		2.60
Allen, Mae F., 53 Loring Ave.	150		3.90
Allen, Patrick and Delia, 53 Loring Ave.			
House $3000, garage $300, lots 260-263 inc., 10,000 ft. land $600		3900	101.40
Allen, William J., 26 Vine St.			
House $7000, 10,854 ft. land $2175, 3446 ft. land $250, 24-26 Vine St.		9425	245.05

Name, Location and Description	Personal	Real	Total Tax
House $3500, garage $100, lot 5, 6300 ft. land $300, 10 Reservoir St.		3900	101.40
Almquist, Hugh G., 285 Washington St.	100		2.60
Alves, John V. and Mary V., 10 East St. House $2000, garage $150, lots 6-4, 5000 ft. land $300, 7000 ft. land $275		2725	70.85
Ambrose, Michael C., 42 Vine St.	175		4.55
Ambrose, Nora A., 42 Vine St. House $5000, 8200 ft. land $1650, 2775 ft. land $200, garage $800		7650	198.90
American Railway Express Co., Boston	50		1.30
Amerige, George M., 125 Cambridge St.	1250		
House $9500, pt. lot 33-34, 15,824 ft. land $2850		12350	353.60
Ames, Alma H., 1 Lewis Rd.	500		13.00
Ames, Charles F., 1 Lewis Rd.	650		16.90
Ames, Lillian B., 32 Stevens St.	100		2.60
Ames, Seth K., Inc., 168 Milk St., Boston	200		5.20
Ames, Seth K. and Emma, 168 Milk St., Boston Building $12,000, 3530 ft. land $21,175, 15, 17, 19 Mt. Vernon St.		33175	862.55
Amico, Angelo, 47 Oak St. House $2700, 10,650 ft. land $525, 45 and 47 Oak St.		3225	83.85
Amico, Paul, 76 Swanton St.	575		14.95
Ammann, Albert, Malden, Mass. House (unf.), $2000, lot 126, 7132 ft. land, $575, Woodside Rd.		2575	66.95
Andersen, Trygve, 716 Main St.	100		2.60
Anderson, Andrew, 348 Washington St. House $2700, 20,460 ft. land $1425, garage $400		4525	117.65
Anderson, Andrew F., 18 Kenwin Rd.	175		4.55
Anderson, Andrew F. and Helen M., 18 Kenwin Rd. House $6500, 10,135 ft. land $800		7300	189.80
Anderson, Anna O., Dunster Lane	100		
House $4500, lots 249, 250, 251, 252, 22,203 ft. land $225, garage and storehouse $1300		6025	159.25
Anderson, Arthur H., Dunster Lane	350		
Lots 216-272, 22,000 ft. land $225, Henry St.		225	14.95
Anderson, Carl, 3 Holton St.	100		2.60
Anderson, Charles, 33 Lloyd St.	100		2.60
Anderson, Charles O., 15 Grove Pl. House $1200, 10,366 ft. land $425		1625	42.25
Anderson, Ernest, 9 Belmont St., Everett. Lots 241, 242, 243, 30,376 ft. land, Dunster Lane		300	7.80
Anderson, Matilda, Dunster Lane. House $1000, lot 269, 9456 ft. land $100		1100	28.60
Anderson, Rosella B., 195 Forest St.	200		
House $8000, garage $500, 2¾ acres land $1650, 11¼ acres $2200		12350	326.30
Anderson, Peter L. and Mathilda, Dunster Lane House $5000, lots 270-271, 18,781 ft. land $175		5175	134.55

Name, Location and Description	Personal	Real	Total Tax
Andrews, Alice R., 196 Highland Ave.			
House $5000, garage $800, 13,600 ft. land $2050		7850	204.10
Andrews, Isabel L., 426 Main St.			
House $3000, 3164 ft. land $700, 23 Myrtle St.		3700	96.20
Andrews, Matthew P., 22 Highland Ave.	250		6.50
Angelo Fruit Co., G., Boston	550		14.30
Angevine, Ernest G., 3 Fletcher St.	400		10.40
Angevine, Sara B., 3 Fletcher St.			
House $7500, garage $600, 10,875 ft. land $2725		10825	281.45
Angle, Henry T., 120 Main St., Malden	900		
Barn $4500, shed $300, lot 58, 25,793 ft. land $1300, Leslie Rd.		6100	182.00
Lot 57, 25,646 ft. land $1275, Leslie Rd.		1275	33.15
Lots 59-60, 47,688 ft. land $2400, Leslie Rd.		2400	62.40
Anti-Friction Bearing Co., care of C. H. Chapman, 6 Hemingway St.	2500		
Factory $8000, lot 16, pts. 15, 17, 36,075 ft. land $1800, 6 Hemingway St.		9800	319.80
Antle, Pearl F., 499 Washington st.			
House $6000, lot 2, 8371 ft. land $600, 499 501 Washington St.		6600	171.60
Appleyard, Frederick W., 56 Yale St.	2100		54.60
Appleyard, Marjorie, 56 Yale St.			
House $13,000, garage $1000, land, pt. lot 192, 10,030 ft. $2000		16000	416.00
Applin, Henry G., 152 Cambridge St.	1400		
House and garage $14,000, 11,181 ft. land $1675, 10,300 ft. land $1550, lots 1-2, 152 Cambridge St.		17225	484.25
House $11,000, garage $800, lot 11, 12,890 ft. land $1925, Cambridge St.		13725	356.85
Lot 12, 12,895 ft. land $1925, Cambridge St.		1925	50.05
Lot 13, 14,840 ft. land $2225, Cambridge St.		2225	57.85
Lot 4, 11,460 ft. land $575, New Meadows Rd.		575	14.95
Lot 7, 8103 ft. land $1225, New Meadows Rd.		1225	31.85
Lot 26, 7900 ft. land $150, New Meadows Rd.		150	3.90
Lot 29, 7643 ft. land, $150, New Meadows Rd.		150	3.90
Lot 30, 7566 ft. land $150, New Meadows Rd.		150	3.90
Lot 34, 6380 ft. land $125, New Meadows Rd.		125	3.25
Lot 45, 7450 ft. land $150, Robin Hood Rd.		150	3.90
Lot 46, 7075 ft. land, $150, Robin Hood Rd.		150	3.90
Lot 47, 6815 ft. land $125, Robin Hood Rd.		125	3.25
Lot 48, 6220 ft. land $125, Robin Hood Rd.		325	3.25
Lot 49, 5910 ft. land $125, Robin Hood Rd.		125	3.25
Lot 50, 6390 ft. land $125, Robin Hood Rd.		125	3.25
Lot 51, 8285 ft. land $175, Robin Hood Rd.		175	4.55
Lot 52, 7810 ft. land $150, Robin Hood Rd.		150	3.90
Lot 53, 7845 ft. land $150, Robin Hood Rd.		150	3.90
Lot 54, 8200 ft. land $175, Robin Hood Rd.		175	4.55
Lot 55, 7920 ft. land $150, Robin Hood Rd.		150	3.90
Lot 56, 7342 ft. land $150, Robin Hood Rd.		150	3.90
Lot 57, 9573 ft. land $200, Robin Hood Rd.		200	5.20

Name, Location and Description	Personal	Real	Total Tax
Lot 3, 14,480 ft. land $725, Thornton Rd.....		725	18.85
Lot 5, 12,300 ft. land $625, Thornton Rd.....		625	16.25
Lot 60, 6900 ft. land $150, Westland Ave.....		150	3.90
Lot 61, 9240 ft. land $175, Westland Ave.....		175	4.55
Lot 62, 7645 ft. land $150, Westland Ave.....		150	3.90
Lot 63, 8730 ft. land $175, Westland Ave.....		175	4.55
Lot 64, 8965 ft. land $175, Westland Ave.....		175	4.55
Lot 65, 9360 ft. land $175, Westland Ave.....		175	4.55
Lot 27, 8410 ft. land $175, Wildwood Rd.....		175	4.55
Lot 28, 8060 ft. land $150, Wildwood Rd.....		150	3.90
Lot 31, 7875 ft. land $150, Wildwood Rd.....		150	3.90
Lot 32, 7363 ft. land $150, Wildwood Rd.....		150	3.90
Lot 35, 7129 ft. land $150, Wildwood Rd.....		150	3.90
Lot 36, 7450 ft. land $150, Wildwood Rd.....		150	3.90
Lot 37, 7785 ft. land $150, Wildwood Rd.....		150	3.90
Lot 38, 7870 ft. land $150, Wildwood Rd.....		150	3.90
Lot 39, 8000 ft. land $150, Wildwood Rd.....		150	3.90
Lot 40, 8300 ft. land $175, Wildwood Rd.....		175	4.55
Lot 15, 8585 ft. land $1300, Wildwood St.....		1300	33.80
Lot 18, 7565 ft. land $150, Wildwood St.....		150	3.90
Lot 16, 8350 ft. land $825, Wildwood St.....		825	21.45
Lot 19, 6896 ft. land $150, Wildwood St.....		150	3.90
Lot 20, 6825 ft. land $125, Wildwood St.....		125	3.25
Lot 21, 7519 ft. land $150, Wildwood St.....		150	3.90
Lot 22, 6565 ft. land $125, Wildwood St.....		125	3.25
Lot 23, 6000 ft. land $125, Wildwood St.....		125	3.25
Lot 24, 6000 ft. land $125, Wildwood St.....		125	3.25
Lot 41, 6924 ft. land $150, Wildwood St.....		150	3.90
Lot 42, 6500 ft. land $125, Wildwood St.....		125	3.25
Lot 43, 6500 ft. land $125, Wildwood St.....		125	3.25
Lot 44, 8540 ft. land $175, Wildwood St.....		175	4.55
Lot 58, 7935 ft. land $150, Wildwood St.....		150	3.90
Lot 59, 9440 ft. land $200, Wildwood St.....		200	5.20
Lot 66, 6910 ft. land $150, Wildwood St.....		150	3.90
Lot 67, 6553 ft land, $125, Wildwood St.....		125	3.25
Lot 68, 6482 ft. land $125, Wildwood St.....		125	3.25
Lot 69, 6412 ft. land $125, Wildwood St.....		125	3.25
Lot 70, 6750 ft. land $125, Wildwood St.....		125	3.25
Lot 71, 5840 ft. land $125, Wildwood St.....		125	3.25
Lot 72, 7620 ft. land $150, Wildwood St.....		150	3.90
Applin, Henry G., care of Claude Meismer, Medford.			
Lot 25, 7590 ft. land $150, Wildwood St.....		150	3.90
Applin, Laura T., 152 Cambridge St.....	675		
House $10,000, lot 14, 8707 ft. land $1050, Wildwood St.....		11050	304.85
Apsey, George W., 19 Symmes Rd.....	1000		26.00
Apsey, Sarah J., 19 Symmes Rd.			
House $7500, lot 20, 7761 ft. land $1400....		8900	231.40
Arlington Gas Light Co., Arlington.....	251000		
Gas holder $12,000, 3.69 acres $2500, Cross St.		14500	6003.00
Armes, Fritzie T., 50 Yale St.			
Pt. lot 10, 112,052 ft. land $1875, Cambridge St.....		1875	48.75
Armstrong, Blanche P., 21 Lebanon St.			

Name, Location and Description	Personal	Real	Total Tax
House $5500, lot 21, 6268 ft. land $625		6125	159.25
Armstrong, Dorothy, 124 Hihgland Ave.	125		3.25
Armstrong, Edith C., 37 Wedgemere Ave.	200		
House $14,000, garage $1500, 18,226 ft. land $4550		20050	526.50
Armstrong, Marilla J., 124 Highland Ave.			
House $8000, garage $800, lot 1, 18,321 ft. land $2200, 124 Highland Ave.		11000	286.00
Armstrong, Robert W., 37 Wedgemere Ave.	825		21.45
Armstrong, Russell B., 21 Lebanon St.	700		18.20
Arnold, Alta V., care of Loring P. Gleason, 18 Rangeley Rd.			
Lot 26-A 16,895 ft. land $850, Chesterford Rd.		850	22.10
Arnold, George F., Common St.	1600		41.60
Arnold, H. Warren and Teresa De Reamer, Allen Rd.			
House and garage $12,000, lot 76 and one half lot 77, 7500 ft. land $750		12750	331.50
Arnold, Josephine E., 7 Dix Ter.			
House $6000, barn $500, 7941 ft. land $1825		8325	216.45
Arrell, John B., Heirs, 18 Salem St.			
House, 18 Salem St., $2500, house, 22 and 24 Salem St., $2500, lot 3, 12,000 ft. land $725, Salem St.		5725	148.85
Arrowsmith, Miriam, 132 Washington St.	50		1.30
Asaro, Baldassare and Maria, 28 Oak St.			
House $3500, land 4000 ft. $300		3800	98.80
Asaro, Frances, 75 Harvard St.	625		16.25
Asaro, Gaspare and Frances, 75 Harvard St.			
House $2750, garage $500, lot 37, pt. 33, 4200 ft. land $225		3475	90.35
Asaro, Giovanni 37 Holland St.			
House $3100, lot 6, 5300 ft. land $275		3375	87.75
Asaro, William, 28 Oak St.	500		13.00
Aseltine, Frederick W., 7 Cabot St.	1500		39.00
Aseltine, Grace B., 7 Cabot St.			
House $9500, garage $1000, pt. lot 167, 168, 8275 ft. land $2075, 7 Cabot St.		12575	326.95
House $8500, 7370 ft. land $1850, 1 Cottage Ave. and 15 Norwood St.		10350	269.10
Ash, Horace W., 14 Fairview Ter.	2450		
House $10,500, garage $1200, lot 7, 7248 ft. land $1600		13300	409.50
Ashworth, Arthur and Mary E., 49 Lincoln St.			
House $5500, lot 2, 4732 ft. land $475		5975	155.35
Atlantic & Pacific Tea Co., The Great, Somerville	1000		26.00
Atlantic Geltine Co., Woburn, Mass.			
House $1800, barn $1000, cranberry house $200, 3 acres land $1000, 11¼ acres land, $1700, 651 Washington St.		5700	148.20
4 acres pasture, back, Forest St.		800	20.80
Land, rear Washington St., 1 acre		100	2.60
5 acres land, Washington St.		750	19.50
Atlantic National Bank, Trustee, care of Mrs.			

Name, Location and Description	Personal	Real	Total Tax
Gertrude E. McNally, 214 Washington St.			
House $6000, 6979 ft. land $900, 214 Washington St.		6900	179.40
Auger, Walter C., Henry St.	175		4.55
Auger, Walter C. and Jennie, Henry St.			
House $1800, land, lot 227, 10,915 ft., $100		1900	49.40
Avelino, Nicola, 72 Irving St.	100		2.60
Avelino, Nicola and Carmella K., 72 Irving St.			
House $3500, garage $250, lot 48, pt. 52, 4200 ft. land $250, 72 and 74 Irving St.		4000	104.00
Avery, Helen S., 40 Glen Rd.	900		
House $7000, land, 40 Glen Rd., 9000 ft. $1450, garage $400		8850	253.50
Avery, Paul F., 19 Sheffield West	875		22.75
Avery, Roberta S., 19 Sheffield West	500		
House and garage $15,000, lot 8, 10,650 ft. land $2650, Sheffield West		17650	471.90
Ayer, A. Eugene, 11 Sanborn St.			
House $3500, barn $100, 8160 ft. land $1375		4975	129.35
Ayer, Holbrook E., 53 Oxford St.	525		
House $9000, garage $900, land 17,555 ft., $3150, lot 1		13050	352.95
Ayer, Holbrook E., care of Nathan Thumim, Oneida Rd.			
Lot 9, 12,226 ft. land $1475, Oxford St.		1475	38.35
Ayer, Mildred M., 53 Oxford St.	300		7.80
Ayer, Octavia T., 74 Sylvester Ave.			
House $4000, garage $150, lot 37, 5500 ft. land $275		4425	115.05
Ayer, Rebecca A., 3 Lewis Rd.	250		6.50
Ayer, Rebecca A., care of Nathan Thumim, Oneida Rd.			
Lot 10, 12,226 ft. land $1475, Oxford St.		1475	38.35
Ayer, Rebecca A., care of Mildred March, Otis St., Medford			
Lot 11, 12,226 ft. land $1475, Oxford St.		1475	38.35
Ayer, William A., 74 Sylvester Ave.	1200		31.20
B. & G. Brassiere Co., 959 Main St.			
Factory $3000, land, lot 23, 4710 ft. $375		3375	87.75
Babson, Roger W., Wellesley Hills.			
Garage $1000, lot 246, 41,850 ft. land $850, Fells Rd.		1850	48.10
Lot 82, 19.960 ft. land $400, lot 100, 14,905 ft. land $300, lot 101, 14,326 ft. land $300, lot 102, 14,436 ft. land $300, Fells Rd.		1300	33.80
Lots 114, 115, 22,079 ft. land, Hillcrest Parkway		450	11.70
Lots 77 to 81 inc., 77,972 ft. land, Euclid Ave.		1550	40.30
Backes, Elsie M., 2 Wolcott Ter.	600		15.60
Backes, Frederick W., 2 Wolcott Ter.	650		16.90
Backes, William J., 2 Wolcott Ter.	1000		
House $11,000, lot 5, 12,300 ft. land $1975		12975	363.35
Bacon, Bertha M., 31 Grove St.			
House $4000, barn $1800, lot 4, 30,460 ft.			

Name, Location and Description	Personal	Real	Total Tax
land $3350, garage $250		9400	244.40
Bacon, Charles F., 31 Grove St.	225		5.85
Bacon, Charles F. and Robert, 31 Grove St.	2000		
Facotry $10,000, shed $600, storehouse $800, shed $600, picker-house $800, sheet metal storehouse $500, boiler-house $2000, 48,215 ft. land $3000, 14,035 ft. land, back, $300, Grove Pl.		18600	535.60
Bacon Felt Co., Grove Pl.	13875		360.75
Bacon, Lucy E., Brookline			
House $5500, garage $450, pt. lots 2, 3, 30,357 ft. land $2425, 8321 ft. land $1325, 10 Highland Ter.		9700	252.20
Bacon, Robert, 21 Grove St.	2150		
House $13,500, 19,000 ft. land $2850, 42,000 ft. land $2100, 113,057 ft. land $1125, 21 Grove St.		19575	564.85
Lot 2, 11,480 ft. land, Grove St.		925	24.05
House $2000, lot 5, 8628 ft. land $350, 6 and 8 Grove Pl.		2350	61.10
9055 ft. land $175, 4769 ft. land $100, Grove Pl.		275	7.15
Badger, Daniel B., 12 Prospect St.	3000		
House $13,400, barn $2500, 26,791 ft. land $5900		21800	644.80
Badger, Erastus B., 30 Wedgemere Ave.	3450		89.70
Badger, Erastus B. and Alice D., 30 Wedgemere Ave.			
House $15,000, garage $1000, 15,219 ft. land $4250, lot 80		20250	526.50
Badger, Margaret M., 21 Rue Visconti, Paris, France			
House $4350, garage $1500, 8550 ft. land $2150, 5 Lagrange St.		8000	208.00
Badger, Walter I. P., 12 Prospect St.	2875		74.75
Baghdoyan, Nerses M., 2 Pond St.	50		
House $2000, barn $100, garage $300, 11 4-10 acres land $2000, 2 Pond St. and 193 Cambridge St.		4400	115.70
Bahm, Beatrice L., 129 Mt. Vernon St.	400		10.40
Bailey, James A., Boston.			
Lot 1, 9965 ft. land $2100, Fletcher St.		2100	54.60
Bailey & Co., Watertown	200		5.20
Baird, William F. & Co., 1017 Main St.	6275		163.15
Baker, Edwin A., 55 Fletcher St.	2450		63.70
Baker, Lulu A., 55 Fletcher St.			
House $8000, garage $1800, 17,236 ft. land $4300		14100	366.60
Baker, Marguerite F., 181 Forest St.			
House $4500, garage $200, 7180 ft. land $350, 1628 ft. land $75		5125	133.25
Baker, Stanley D., North Cambridge.			
Pt. lots 14-15, 8888 ft. land, $900, Sargent Rd.		900	23.40
Baker, William R., 181 Forest St.	325		8.45
Balcke, Anna E., 12 Wilson St.	200		

Name, Location and Description	Personal	Real	Total Tax
House $6000, pt. lot 11, 10,351 ft. land $825, garage $800, 12 Wilson St.		7625	203.45
Lot B, 11,110 ft. land $550, 5000 ft. $400, Wilson St.		950	24.70
Balcke, Walter H., 12 Wilson St.	1300		33.80
Baldacci, Giustino, 52 Harvard St.	175		4.55
Baldwin, Charles B., 4 Bruce Rd.	1325		34.45
Baldwin, Charles B. and Delphine H., 4 Bruce Rd.			
House $10,500, lot 28, 9250 ft. land $1950, garage $1000		13450	349.70
Bancroft, Clarence, 6 Glen Rd.	625		
House $7000, 12,400 ft. land $1850		8850	246.35
Bancroft, G. Raymond, 7 Mt. Vernon St.	8500		221.00
Bancroft, Grace S., 204 Highland Ave.			
House $7500, lot 1, pt. lots 2, 3, 12,845 ft. land $2300		9800	254.80
Bangs, Winifred J., 47 Myrtle Ter.	300		7.80
Bannato, Catherine, et al., 14 Chapin Ct.			
House $1700, lots 4, 5, 6, 9900 ft. land $600, 12-14 Chapin Ct.		2300	59.80
Baranuk, Mary A., 16 Fairmount St.			
21,780 ft. land $425, Highland Ave.		425	11.05
Barbaro, Anthony C., 43 Oak St.	150		3.90
Barbaro, Cantida, 43 Oak St.			
House $3200, 9438 ft. land $575, 43 Oak St., garage $600		4375	113.75
House, 54 Swanton St., $2100, house $2300, house $3000, house $1100, 16,800 ft. land $1350, Quigley Ct.		9850	256.10
15,780 ft. land $1100, Oak St.		1100	28.60
Barbaro, George J., 43 Oak St.	550		14.30
Barbaro, James V., 43 Oak St.	250		6.50
Barksdale, Simon D., 14 Chester St.			
House $2200, 5100 ft. land $300, 14 Chester St.		2500	65.00
Barnard, Blanche S., 46 Wedgemere Ave.	2550		
House $13,000, garage $1000, pt. lots 130, 131, 12,000 ft. land $3000		17000	508.30
Lot 123, 10,286 ft. land, Salisbury St.		1550	40.30
Barnard, Daniel F., 22 Fletcher St.	225		5.85
Barnard, Thomas A., 46 Wedgemere Ave.	2650		68.90
Barnes, Frank T., 41 Wildwood St.	1300		33.80
Barnes, Franklin E. & Co., 531 Main St.	3500		91.00
Barnes, Gertrude N., 41 Wildwood St.			
House $8500, 20,000 ft. land $4000, 10,000 ft. land, back, $400, garage $400		13300	345.80
Barnes, Julia F., 2 Fenwick Rd.	1000		
House $10,000, 10,582 ft. land $1900		11900	335.40
Barr, Alace J., 12 Wedgemere Ave.	1000		
House $12,500, lot 8, 18,030 ft. land $5050, 12 Wedgemere Ave.		17550	482.30
Pt. lot 9, 9644 ft. land, Calumet Rd.		2400	62.40
Barr, Alfred G., 21 Crescent Rd.	1200		
House $8000, lot 18, 15,282 ft. land $2300		10300	299.00

Name, Location and Description	Personal	Real	Total Tax
Barrell, Annie B., 326 Highland Ave.	2000		
House $22,500, barn $3800, 50,872 ft. land $7125, 3200 ft. land $150		33575	924.95
Barrell, William L., 326 Highland Ave.	725		18.85
Barrett, Charles E., 88 Bacon St.	900		
House $8000, garage $600, 11,452 ft. land $3425		12025	336.05
Barrett, Francis A., 19 Stevens St.	350		9.10
Barrett, Thomas H., 19 Stevens St.			
House $4000, garage $500, lot 3, 13,700 ft. land $2200, garage $1300		8000	208.00
Barrie, Emma C., Trustee, 432 Main St.			
House $5000, 3700 ft. land $825, lot 3		5825	151.45
Barron, George A., 26 Winthrop St.	400		10.40
Barron, George A. and Lottie P., 26 Winthrop St.			
House $3500, garage $200, 12,681 ft. land $2275		5975	155.35
Barrows, Harold K., 319 Highland Ave.	500		13.00
Barrows, Mabel J., 319 Highland Ave.			
House $12,000, garage $800, 13,080 ft. land $2350		15150	393.90
Barrucci, Giulia, Woburn.			
House $2800, lot 18, 10,537 ft. land $325, 10 and 12 Summer St.		3125	81.25
Barry, Charles S., 15 Glengarry Rd.	100		2.60
Barry, Charles S. and Anna P., 15 Glengarry Rd.			
House $8000, lot 24, 8327 ft. land $1675, pt. lot 14, 1020 ft. land $200		9875	256.75
Barry, Hannah J., 57 Salem St.			
House $1800, pt. lot 10, 6440 ft. land $325		2125	55.25
Barry, William J., Arlington.			
Lots 234, 235, 20,778 ft. land, Locke St.		200	5.20
Barstow, Gertrude K., 189 M. V. Parkway			
House $5000, tool-house $50, 8010 ft. land $1775		6825	177.45
Barstow, Mary E., 4 Pond St.	150		3.90
Barstow, Mary E. and Laura E., 4 Pond St.			
House $3000, barn $1000, 17,390 ft. land $525		4525	117.65
Barstow, Walter H., 4 Pond St.			
House $5500, 7610 ft. land $225, Pond St.		5725	148.85
Barstow, Walter H., care Great Atlantic & Pacific Tea Co., 4 Pond St.	175		4.55
Barta, Elinor C., 6 Cabot St.	500		13.00
Barta, Mary J., 6 Cabot St.			
House $8500, lot 164, pt. 168, 16,633 ft. land $4150		12650	328.90
Bartlett, Alice W., 16 Mason St.			
House $9000, garage $250, lot A, 8400 ft. land $850, 16 Mason St.		10100	262.60
Bartlett, Dorothy M., 42 Rangeley Rd.			
House $16,000, land pt. lot 42, 34,346 ft. $10,300		26300	683.80
Bartlett, Frances A., Heirs, 20 Everell Rd.			
House and garage $15,000, lot 4, 15,274 ft.			

Name, Location and Description	Personal	Real	Total Tax
land $2300		17300	449.80
Bartlett, Frank S., 42 Rangeley Rd.	500		13.00
Bartlett, George S. F., 16 Mason St.	350		9.10
Barton, Edward T., 58 Swan Rd.	875		22.75
Barton, Elizabeth E. T., 58 Swan Rd.	1000		
House $10,000, pt. lot 4, 25,000 ft. land $2000, 20,785 ft. land, back, $825, 58 Swan Rd., garage $250		13075	365.95
Barton, Joseph L. S., 58 Swan Rd.	850		22.10
Batchelder, Charles A., 387 Main St.	1425		37.05
Batchelder, Charles A. and Bertha F., 387 Main St.			
House and garage $13,000, 9731 ft. land $2325, 387 Main St.		15325	398.45
Batchleder, Frank, 8 Sheffield Rd.	125		3.25
Bates, Edmond E., 6 Copley St.	900		23.40
Bates, Frank M. and Grace M., 12 Park Ave.			
House $8500, lot 12, 5592 ft. land $850		9350	243.10
Bates, Frank M., 12 Park Ave.	1150		29.90
Batson, Edward R., 203 Washington St.	100		
House, $3000, lot C, 3240 ft. land $475		3475	92.95
Baugher, Edmund C., 15 Rangeley Rd.	500		13.00
Baugher, Laura D., 15 Rangeley Rd.	800		
House $7300, lot 15, 25,419 ft. land $5075		12375	342.55
Bay State Saw and Tool Mfg. Co., 9-15 Lake St.	8200		
19,500 ft. land $1950, Lake St., shop and boiler-house $9000		10950	497.90
Beach, Alta H., 15 Governor's Ave.	950		24.70
Beacon Oil Co., Everett	1350		
Filling station $20,000, 2 gasoline pumps, $1600, 4189 ft. land $11,525, 586 Main St.		33125	896.35
Bean, William K. and Edna M., care of William K. Bean, Boston.			
House $5000, hennery, $100, lot 1, 25.000 ft. land $1250, 10,314 ft. land $200 (back), 169 Forest St.		6550	170.30
Bearse, Lilla B., 21 Warren St.	3300		
House $14,200, garage $1800, lot 146, part 7, 13,962 ft. land $3500, 21 Warren St.		19500	592.80
Bearse, Lilla B. and Henry L. Whitney, Exors. Est. Percy A. Bearse, 21 Warren St.	2350		61.10
Beaton, Finley, 40 Clark St.			
House $3000, 6105 ft. land $425, 38-40 Clark St.		3425	89.05
Beauchamp, Allan A., 7 Cutting St.	700		
House $3500, 4946 ft. land $1000		4500	135.20
Beaulieu, Mederic, Woodside Rd.			
Lot 127, Woodside Rd., 5880 ft. land $475		475	12.35
Beebe, Mary P., 27 Everett Ave.	8175		
House $18,000, garage $2500, lot 17, 13,119 ft. land $4600, 14,909 ft. land (back) $3725		28825	962.00
Beggs, Daniel R., 2 Everett Ave.	11125		
House and garage $9500, lot A, 6078 ft. land, $900, Madison Ave. West		10400	559.65
Beggs, Daniel R. and Maude E., 2 Everett Ave.			

Name, Location and Description	Personal	Real	Total Tax
House $24,000, garage $3000, pt. lot C, 43,781 ft. $15,325, 26,701 ft. land (back), $2675		45000	1170.00
Beggs, Daniel R., Jr., Madison Ave. West	1050		27.30
Beggs, Maude E., 2 Everett Ave.	150		3.90
Beggs, Sidney, Woburn	1500		39.00
Beggs, William E., 6 Madison Ave.	13400		
House $16,000, garage $3500, 14,053 ft. land $2250		21750	913.90
Beggs & Cobb, Inc., 76 South St., Boston	56250		
Currier shop $55,000, currier shop $14,500 tannery $25,000, tannery $25,000, 1 store house $28,000, storehouse $4000, storehouse $2000, storehouse $1800, refuse house $600 garage $1200, garage $2500, office building $13,000, water tank $6000, barn $3000, bar $1000, shack $1500, 1 power house $50,000 10½ acres land $15,750, Swanton St.		249850	7958.60
Two storehouses $7500, lots 347 to 350, inc. 10,000 ft. land $600, lots 395 to 402, inc. 20,000 ft. land $1200, lots 387 to 392, inc. 15,000 ft. land $450, Swanton St.		9750	253.50
Sheds $2000, 2½ acres land $5000, Cross St.		7000	182.00
Begien, H. Fred, 21 Ridgefield Rd.	1050		
House $15,500, lot 13, pt. 12, 12,000 ft. land $2525		18025	495.95
Begien, Katherine E. W., 21 Ridgefield Rd.	1450		37.70
Belanger, Harold R., 37 Swanton St.	100		2.60
Belcher, Frederick E., 14 Prospect St.			
House $7500, barn $800, 10,040 ft. land $2200 10,680 ft. land, back, $1075, 14 Prospect St.		11575	300.95
Belcher, Sarah L., 16 Prospect St.			
House $7500, barn $800, 11,422 ft. land $2525, 10,190 ft. land, back, $1025		11850	308.10
Belcher, William M., 16 Prospect St.	150		3.90
Belden, Frank A., 17 Bacon St.	1900		49.40
Belichon, Ida M., 20 Governor's Ave.			
House $4500, studio $400, pt. lots B and C, 12,427 ft. land $1250, 2 Willard Rd.		6150	159.90
Bell, Clyde W., 27 Highland Ave.			
House $1500, 28,041 ft. land $300, 27 Highland Ave.		1800	46.80
House $6000, barn $300, 14,404 ft. land $1000, 27,450 ft. land, back, $550, 130 Forest St.		7850	204.10
Bellew, John F., 6 Elmwood Ave.			
House $6000, 10,240 ft. land $3575, 4-6 Elmwood Ave.		9575	248.95
Bellville, Arthur A., 43 Brookside Ave.	125		
House $4200, lot 223, pt. 222, 4200 ft. land $200, 43 Brookside Ave.		4400	117.65
Lots 219, pt. 220, 11,426 ft. land $250, lot 233, 7056 ft. land $275, Brookside Ave.		525	13.65
Lots 224, 225, 226, 12,090 ft. land $300, lot 232, 5280 ft. land $100, Brookside Pl., garage $100		500	13.00

Name, Location and Description	Personal	Real	Total Tax
Belville, Susan A., et al, 4 Brookside Pl.			
House $2800, lots 230, 231, 14,091 ft. land $275, 2020 ft. land, back, $25, Brookside Pl., lots 229, pt. 228, 4819 ft. land $50, Brookside Pl., lots 144, 227, pt. 228, 6659 ft. land $150..		3300	85.80
Beneker, Gerrit A., 232 M. V. Parkway.....	50		1.30
Benet, Margaret M., 28 Lebanon St.			
House $5500, lot 43, 6700 ft. land $675, 28 Lebanon St.....		6175	160.55
Bengtson, Peter A. and Victoria J., Woburn.			
House $5000, land, lot 2, 8-10 Russell Rd., 4000 ft. $250		5250	136.50
Bennett, Harry W., 36 Highland Ave.....	100		2.60
Bennett, John H., 21 Eaton St.....	475		12.35
Bennett, Howard L., 272 Highland Ave.....	725		18.85
Bennett, William A., 36 Highland Ave.....	350		
House $3500, 6232 ft. land $200, 36 Highland Ave., garage $100.....		3800	107.90
Benson, Bror G., 7 Lebanon St.....	100		2.60
Benson, John, 488 Washington St.			
House $2600, 5540 ft. land $400.....		3000	78.00
Bent, Albert B., 9 Edgehill Rd.....	1200		31.20
Bent, Hattie H., 9 Edgehill Rd.			
House $10,000, lot 5, 8000 ft. land $1450.....		11450	297 70
Bentley, Harriet M., 24 Central St.....	425		11.05
Bentley, Walter H., 24 Central St.....	1875		
House $9000, lot 2, 7680 ft. land $1925.....		10925	332 80
Beranger, Elias, 6 Chesterford Rd.....	600		15.60
Beranger, Elias and Marion C., 6 Chesterford Rd.			
House $5000, garage $600, land, lot D, 19.240 ft. $375.....		5975	155.35
Berg, Edwin and Gerta, Dunster Lane			
House $1900, garage $200, pt. lots 273, 274, 10,684 ft. land $100.....		2200	57.20
Pt. lot 299, 2500 ft. land $50, Dunster Lane...		50	1.30
Bergstrom, Axel E., 475 Main St.....	200		5.20
Bergstrom, Axel E. and Hulda C., 475 Main St.			
House $5800, lot 2, 4087 ft. land $12,250, 15-17 Thompson St.....		18050	469.30
Bergstrom, Elsie M., 21 Thompson St.....	850		
House $2800, 3981 ft. land, lot 5, $11,950, 39-41 Thompson St.....		14750	405.60
Bernard, Hubert N., 7 Lewis Rd.....	900		23.40
Bernnard, Bertram, 4 Curtis St.....	1700		44.20
Bernnard, Louise V., 4 Curtis St.....	1000		
House $11,500, garage $1200, 9800 ft. land $1950, 13,700 ft. land $2325.....		16975	467.35
Berry, Carol P., 17 Wildwood St.....	1950		
House $11,000, 10,546 ft. land $2625.....		13625	404.95
Berry, Edward W., 5 Stratford Rd.....	2175		56.55
Berry, Emma L., Malden			
5½ acres land, Forest St.....		2750	71.50
Berry, Flora W., 5 Stratford Rd.....	1400		
House $14,000, garage $2000, 15,316 ft. land			

Name, Location and Description	Personal	Real	Total Tax
$4600		20600	572.00
Berry, Marshall K., 17 Wildwood St.	450		11.70
Best, Samuel M., 16 Hillside Ave.	2700		70.20
Best, Samuel M. and Eva M., 16 Hillside Ave.			
House $11,000, 12,723 ft. land $2300		13300	345.80
Bevilacqua, Stanley, 1 Tremont St.	100		2.60
Bezanson, George W., Locke St.	300		
House $1950, garage $100, pt. lot 275, 10,000 ft. land $100, Locke St.		2150	63.70
Bickford, Walter E., 20 Glenwood Ave.	100		2.60
Bicknell, William H. W., Arlington St.			
House $2500, 3000 ft. land $150		2650	68.90
Bidwell, Helen L., 19 Yale St.	1000		
House $10,000, garage $800, land, lot 87, 11,221 ft. $2250		13050	365.30
Bidwell, Howard H., 19 Yale St.	1500		39.00
Bigelow, E. Alden, 8 Francis Cir.	700		18.20
Bigelow, Hazel H., 8 Francis Cir.	1000		
House $8500, garage $400, 9134 ft. land $1725, lot 4, garage $700		11325	320.45
Bigelow, Henry G., 8 Francis Cir.	250		6.50
Biggs, Margaret H., 16 Grove Pl.			
House $1500, 3773 ft. land $150, garage $350		2000	52.00
Biggs, William H., 16 Grove Pl.	100		2.60
Bigley, George, 23 Lloyd St.	350		9.10
Bigley, Thenora, 23 Lloyd St.			
House $4500, garage $500, lot 10, 4470 ft. land $800		5800	150.80
Billings, Edith K., 8 Stone Ave.			
Lots 74-75, 10,000 ft. land $1000, Allen Rd.		1000	26.00
Billings, Harriet F., 4 Manchester Rd.	50		
House $11,000, garage $700, lot 14, 4996 ft. land $1000		12700	331.50
Billings, Lester C., 8 Manchester Rd.	1100		28.60
Billings, M. Gladys, 8 Manchester Rd.	425		11.05
Billings, Mary E., 8 Manchester Rd.			
House $8500, garage $800, lots 12, 13, 9447 ft. land $1900		11200	291.20
Billings, Mary M., 188 M. V. Parkway.			
House $5500, barn $200, 21,508 ft. land $4725		10425	271.05
Billings, Myron K., 8 Stone Ave.	900		
House $5500, lot 23, 4350 ft. land $425, garage $650, lot 22, 4374 ft. land $425, 8 Stone Ave.		7000	205.40
Lot 73, pt. 72, 7500 ft. land $750, Allen Rd.		750	19.50
Billings, Oscar W., 4 Manchester Rd.	500		13.00
Billings, Roger, 20 Yale St.	600		15.60
Billings, Roger and Dorothy, 22 Yale St.			
House $8500, pt. lot 86, 8340 ft. land $1700, 22 Yale St.		10200	265.20
Billman, Christopher L., 32 Foxcroft Rd.	6950		180.70
Billman, Lilian L., 32 Foxcroft Rd.	500		
House $13,500, garage $1500, lot 79, 15,062 ft. land $3000, lot 78, 15,062 ft. land $2700		20700	551.20
Bird, Reginald W., 57 Yale St.	1000		
House $13,000, lot A, 10,192 ft. land $2050		15050	417.30

Name, Location and Description	Personal	Real	Total Tax
Birenbaum, Louis, Haverhill			
19,850 ft. land $1000, Cross St.		1000	26.00
Bishop, Edith L., 43 Washington St.	200		5.20
Bishop, Flora E., 43 Washington St.			
House $2500, steel garage $200, 10,800 ft. land $2700		5400	140.40
Black, Arthur, 26 Everett Ave.	5850		
House $17,000, garage $2500, pt. lot 12, 15,000 ft. land $4500, 4000 ft. land, back, $400, 26 Everett Ave.		24400	786.50
Blackham, James W., 6 Myrtle St.	150		
House $5000, 4828 ft. land $1075		6075	161.85
Blackham, John F., 13 Salem St.	300		7.80
Blackham, Margaret, 13 Salem St.			
House $2500, pt. lot 15, 9957 ft. land $900, garage $50		3450	89.70
Blackler, Mabelle M., 175 Highland Ave.	250		
House $40,000, lot 1, 7017 ft. land $1750, 75 Church St.		41750	1092.00
Blackler, Robert B., 175 Highland Ave.	825		21.45
Blaikie, Dexter P., 45 Everett Ave.	1125		
House $6000, barn $1800, 15,200 ft. land $3050, 45 Everett Ave.		10850	311.35
Lot 3, 17,991 ft. land, Cambridge St.		3050	79.30
House $13,000, garage $600, 8936 ft. land $11,175, 31 Church St.		24775	644.15
Lot 71, 17,441 ft. land $3125, Cambridge St.		3125	81.25
Lot 73, 14,432 ft. land $2600, Foxcroft Rd.		2600	67.60
Blair, James, 41 Myrtle Ter.			
House $5500, pt. lot 2, 4500 ft. land $675		6175	160.55
Blair, Margaret I., 41 Myrtle Ter.	125		3.25
Blaisdell, Inez K., 18 Brooks St.	100		2.60
Blaisdell, Inez K., care of Dr. Andrew P. Cornwall, 11 Fenwick Rd.			
House $8500, garage $800, lots 8, 13, 16,443 ft. land $2175		11475	298.35
Blaisdell, J. Harper, 18 Brooks St.	1100		
House $12,000, lots 5, 6, pt. 7, 10,442 ft. land $1775, 14,421 ft. land $1450		15225	424.45
Blaisdell, Leo W., 30 Stevens St.	700		18.20
Blaisdell, Margaret S., 30 Stevens St.			
House $3500, 14,480 ft. land $2175		5675	147.55
Blaisdell, Willis O., 20 Wedge Pond Rd.	375		
Barn $500, lots 7, 8, 22,825 ft. land $2275, Wedge Pond Rd.		2775	81.90
Blake, Elizabeth F., Woburn.			
Ptl lot 16, 5544 ft. land $325, Washington St.		325	8.45
Blake, Henry C., Woburn.			
Lot 105, 3684 ft. land $150, Sheridan Circle		150	3.90
Blanchard, Dean, 44 Washington St.			
12,557 ft. land $3775, Stratford Rd.		3775	98.15
Blanchard, Dorothy P., 5 Ravenscroft Rd.			
House $11,000, garage $1500, land, lot 11, 11,899 ft. $2975		15475	402.35
Blanchard, Esther P., 44 Washington St.	200		5.20

Name, Location and Description	Personal	Real	Total Tax
Blanchard, George W., 44 Washington St.			
Shop $2000, shop $300, shed $200, 11,250 ft. land $2800, 724 Main St.		5300	137.80
Barn $2000, 13,532 ft. land $2175. 713 Main St.		4175	108.55
House $7000, garage $1500, 7657 ft. land $1925, 44 Washington St.		10425	271.05
Blanchard, George W. & Co., 695 Main St.	63225		
1 coal pocket, 1 dry-house, 3 lumber sheds, 2 storehouses, office and scales, railroad tracks $25,000, barn $2400, storage shed $1000, 85,750 ft. land $23,650, 695 Main St.		52050	2997.15
House $2000, 9480 ft. land $1525, 711 Main St.		3525	91.65
Factory $2500, factory $1200, 28,760 ft. land $2875, 921 Main St.		6575	170.95
Lot 3 and 4, 45,865 ft. land $2350, Westland Ave.		2350	61.10
Blanchard, Sidney C., 25 Everett Ave.	1500		
House $17,250, garage $1500, land, lot 18, 12,015 ft. land $4200		22950	635.70
Lot 5, 14,240 ft. land $1000, Kenwin Rd.		1000	26.00
Blanchard, Wallace, 5 Ravenscroft Rd	550		14.30
Blank, Grace B., 209 M. V. Parkway			
House $4500, 6741 ft. land $1350, 209 M. V. Parkway		5850	152.10
House $8000, 5340 ft. land $950, 263 Highland Ave		8950	232.70
Blank, Grace B., et al, care of John S. Blank, Agent, 321 Highland Ave.			
Lots B-C, 6216 ft. land $625, 6110 ft. land $600, Governor's Ave		1225	31.85
Blank, John, 321 Highland Ave	325		
House $5500, 11,500 ft. land $2075		7575	205.40
Blank, Mabel B., 321 Highland Ave.			
House $3500, barn $200, 7256 ft. land $1300, 6 Mason St		5000	130.00
Blank, Marguerite A., Jere A. Downs and John A McKay, Execs. Est. Philip J. Blank, 280 Highland Ave	125		3,25
Blank, Marguerite A., 280 Highland Ave.			
House $10,000, house $6500, 31,910 ft. land $5750, 280 Highland Ave		22250	578.50
Blank, Marguerite A., et al, Trustees, 280 Highland Ave.			
House $1500, 8025 ft. land $800, 36 Winthrop St.		2300	59.80
House, 266 Highland Ave., $6000, house, 268 and 270 Highland Ave. $8000, house 272 Highland Ave. $6500, 15,580 ft. land $2800, Highland Ave		23300	605.80
Land, Winthrop St. 12,230 ft.		1825	47.45
House $5500, 50,534 ft. land $6075, garage $1000, 319 Washington St.		12575	326.95
House $2000, barn $800, 2 acres land $1600,			

Name, Location and Description	Personal	Real	Total Tax
33 Pond St.		4400	114.40
Blood, Annie H., 10 Wedge Pond Rd. House $8000, lot 6, 9100 ft. land $1375, 8-10 Wedge Pond Rd.		9375	243.75
Blood, Dellie W., 50 Yale St.	400		10.40
Blood, Dellie W. and Wayland P., 50 Yale St. House $14,500, garage $1000, 8983 ft. land $1800		17300	449.80
Blossom Hill, Inc., 33 Wedgemere Ave. House $7000, greenhouse $500, manure pit $150, hay shed $50, milk-room and office $1500, dairy $2000, barn $1500, 162,500 ft. land $11,375, 18.31 acres $12,825, 138-140 Cambridge St.		36900	959.40
House $3200, barn $400, 12,600 ft. land $1000, 148 Cambridge St.		4600	119.60
Blue Bird Laundry, care of Clyde G. Hand and Leroy M. Beals, 601 Main St.	150		3.90
Blume, Astrid F., Revere, Mass. Lot 8, 5694 ft. land $275, Wildwood St.		275	7.15
Blume, Emma O., Revere, Mass. Lot 17, 6713 ft. land $1000, Wildwood St.		1000	26.00
Blunt, Clara E., 692 Main St. House $1200, 4240 ft. land $1050, garage $300.		2550	66.30
Blunt, John D., 692 Main St.	250		6.50
Boardley, Harold M., 68 Harvard St.	325		8.45
Bodman, John W., 18 Wedgemere Ave.	2050		
House $11,000, garage $1000, lot 48, 15,000 ft. land $3750		15750	462.80
Bolling, Mary J., 13 Nelson St. House $4000, garage $300, 5300 ft. land $525, 13 and 15 Nelson St.		4825	125.45
House $8000, garage $600, lot 10, pt. 9, 7815 ft. land $800, Oak St.		9400	244.40
Bolling, Robert B., 13 Nelson St.	775		20.15
Bolling, Robert B. and Mary J., 13 Nelson St. House $5000, 6472 ft. land $250, lot B, Forest St.		5250	136.50
Bond, Alfred M., 5 Salisbury St.	1675		43.55
Bond, Alfred M. and Ethel E., 5 Salisbury St. House $13,500, garage $1000, lot 45, 13,900 ft. land $2775		17275	449.15
Bond, Elizabeth T., 8 Clark St.	200		5.20
Bond, J. Waldo, 316 Highland Ave.	2500		65.00
Bond, J. Waldo, Exec. Est. Pearl S. Bond, 316 Highland Ave.	2300		59.80
Bond, Lowell, 3 Oneida Cir.	200		5.20
Bond, William T., 8 Clark St.	50		
House $2400, 4580 ft. land $275, 6 and 8 Clark St., shed $100		2775	73.45
Bonin, William J. and Margaret E., 6 Russell Rd. House $5500, lot 1, 3900 ft. land $225, 4-6 Russell Rd.		5725	148.85

Name, Location and Description	Personal	Real	Total Tax
Bonnelli-Adams Co., Boston			
Lot A, 0.66 A. land, Agawam Rd		150	3.90
Lot B, 0.70 A. land, Agawam Rd		150	3.90
Lot 84, 9364 ft. land, Agawam Rd		50	1.30
Lot 85, 5500 ft. land, Agawam Rd		50	1.30
Lot 86, 5500 ft. land, Agawam Rd		50	1.30
Lot 87, 5500 ft. land, Agawam Rd		50	1.30
Lot 90, 6332 ft. land, Agawam Rd		50	1.30
Lot 91, 7145 ft. land, Agawam Rd		50	1.30
Lot 92, 4679 ft. land, Agawam Rd		50	1.30
Lot 93, 5113 ft. land, Agawam Rd		50	1.30
Lot 94, 5100 ft. land, Agawam Rd		50	1.30
Lot 95, 7053 ft. land, Agawam Rd		50	1.30
Lot 79, 5425 ft. land, Allen Rd		550	14.30
Lot 80, 5523 ft. land, Allen Rd		550	14.30
Lot 81, 5672 ft. land, Allen Rd		350	9.10
Lot 82, 6056 ft. land, Allen Rd		350	9.10
½ lot 83, 3345 ft. land, Allen Rd		200	5.20
Lot 90, 5000 ft. land, Allen Rd		300	7.80
Lot 91, 5000 ft. land, Allen Rd		300	7.80
Lot 92, (pt.) 2500 ft. land, Allen Rd		150	3.90
Lot 94, 5000 ft. land, Allen Rd		300	7.80
Lot 95, 5000 ft. land, Allen Rd		300	7.80
Lot 96, 5000 ft. land, Allen Rd		300	7.80
Lot 97, 9145 ft. land, Allen Rd		550	14.30
Lot 98, 7027 ft. land, Allen Rd		425	11.05
Lot 103, 5000 ft. land, Allen Rd		300	7.80
Lot 104, 5000 ft. land, Allen Rd		300	7.80
Lot 105, 5000 ft. land, Allen Rd		300	7.80
Lot 106, 5000 ft. land, Allen Rd		300	7.80
½ lot 108, 2316 ft. land, Allen Rd		150	3.90
Lot 109, 4632 ft. land, Allen Rd		275	7.15
Lot 110, 4632 ft. land, Allen Rd		275	7.15
Lot 111, 4632 ft. land, Allen Rd		275	7.15
Lot 112, 4632 ft. land, Allen Rd		275	7.15
Lot 113, 4632 ft. land, Allen Rd		275	7.15
Lot 114, 4632 ft. land, Allen Rd		475	12.35
Lot 115, 4632 ft. land, Allen Rd		475	12.35
Lot 116, 4886 ft. land, Allen Rd		500	13.00
Lot 117, 5000 ft. land, Allen Rd		500	13.00
Lot 118, 5000 ft. land, Allen Rd		500	13.00
Lot 119, 5000 ft. land, Allen Rd		500	13.00
Lot 120, 5000 ft. land, Allen Rd		500	13.00
Lot 121, 5000 ft. land, Allen Rd		500	13.00
Lot C, 5.49 acres land, Andrews Rd		1100	28.60
Lot D, 1.21 acres land, Andrews Rd		250	6.50
Lot E, 1.93 acres land, Andrews Rd		400	10.40
Lot 138, 7542 ft. land, $375, Andrews Rd		375	9.75
Lot 139, 5081 ft. land $250, Andrews Rd		250	6.50
Lot 56, 10,472 ft. land $725, Arlington St. Ext.		725	18.85
Lot 57, 5218 ft. land $375, Arlington St. Ext.		375	9.75
Lot 58, 4997 ft. land $350, Arlington St. Ext.		350	9.10
Lot 59, 5278 ft. land $375, Arlington St. Ext.		375	9.75
Lot 60, 8232 ft. land $575, Arlington St. Ext.		575	14.95
Lot 61, 5715 ft. land $400, Arlington St. Ext.		400	10.40

Name, Location and Description	Personal	Real	Total Tax
Lot 62, 6452 ft. land $450, Arlington St. Ext...		450	11.70
Lot 64, 5991 ft. land $425, Arlington St. Ext...		425	11.05
Lot 65, 5725 ft. land $400, Arlington St. Ext...		400	10.40
Lot 66, 5654 ft. land $400, Arlington St. Ext...		400	10.40
Lot 112, 5292 ft. land $275, Arlington St. Ext.		275	7.15
Lot 113, 5000 ft. land, $250, Arlington St. Ext.		250	6.50
Lot 114, 5000 ft. land $250, Arlington St. Ext.		250	6.50
Lot 115, 5000 ft. land $250, Arlington St. Ext.		250	6.50
Lot 116, 5000 ft. land $250, Arlignton St. Ext.		250	6.50
Lot 117, 5000 ft. land $250, Arlington St. Ext.		250	6.50
Lot 118, 5000 ft. land $250, Arlington St. Ext.		250	6.50
Lot 119, 5108 ft. land $250, Arlington St. Ext.		250	6.50
Lot 120, 5323 ft. land $275, Arlington St. Ext.		275	7.15
Lot 121, 5539 ft. land $275, Arlington St. Ext.		275	7.15
Lot 122, 7254 ft. land $350, Arlington St. Ext.		350	9.10
Lot 146, 7341 ft. land $375, Arlington St. Ext.		375	9.75
Lot 147, 5165 ft. land, Arlington St. Ext.....		250	6.50
Lot 148, 5206 ft. land, Arlington St. Ext.....		250	6.50
Lot 149, 7171 ft. land, Arlington St. Ext.....		350	9.10
Lot 150, 2144 ft. land, Arlington St. Ext.....		100	2.60
Lot 151, 6478 ft. land, Arlington St. Ext.....		325	8.45
Lot 152, 5372 ft. land, Arlington St. Ext.....		275	7.15
Lot 287, 7688 ft. land, Clearwater Rd.....		175	4.55
Lot 288, 5000 ft. land, Clearwater Rd.....		150	3.90
Lot 289, 5000 ft. land, Clearwater Rd.....		150	3.90
Lot 290, 5000 ft. land, Clearwater Rd.....		150	3.90
Lot 291, 5000 ft. land, Clearwater Rd.....		150	3.90
Lot 292, 5000 ft. land, Clearwater Rd.....		150	3.90
Lot 293, 5000 ft. land, Clearwater Rd.....		150	3.90
Lot 294, 9203 ft. land, Clearwater Rd.....		300	7.80
Lot 300, 6721 ft. land, Clearwater Rd.....		200	5.20
Lot 301, 8080 ft. land, Clearwater Rd.....		200	5.20
Lot 302, 7690 ft. land, Clearwater Rd.....		200	5.20
Lot 303, 7000 ft. land, Clearwater Rd.....		200	5.20
Lot 304, 7324 ft. land, Clearwater Rd.....		200	5.20
Lot 305, 6443 ft. land, Clearwater Rd.....		200	5.20
Lot 306, 4924 ft. land, Clearwater Rd.....		200	5.20
Lot 307, 4396 ft. land, Clearwater Rd.....		200	5.20
Lot 308, 5880 ft. land, Clearwater Rd.....		200	5.20
Lot 309, 10,316 ft. land, Clearwater Rd.....		200	5.20
Lot 164 and ½ lot 165, 7478 ft., Cranston Rd..		750	19.50
Lot 169, 5417 ft. land, Cranston Rd.....		550	14.30
Lot 170, 5000 ft. land, Cranston Rd.....		250	6.50
Lot 171, 5000 ft. land, Cranston Rd.....		250	6.50
Lot 172, 5000 ft. land, Cranston Rd.....		250	6.50
Lot 173, 5000 ft. land, Cranston Rd.....		250	6.50
Lot 174, 5000 ft. land, Cranston Rd.....		250	6.50
Lot 175, 5000 ft. land, Cranston Rd.....		250	6.50
Lot 176, 5000 ft. land, Cranston Rd.....		250	6.50
Lot 177, 5000 ft. land, Cranston Rd.....		250	6.50
Lot 197, 6966 ft. land, Cranston Rd.....		350	9.10
Lot 198, 5593 ft. land, Cranston Rd.....		275	7.15
Lot 201, 6124 ft. land, Cranston Rd.....		300	7.80
Lot 202, 5164 ft. land, Cranston Rd.....		250	6.50
Lot 203, 4930 ft. land, Cranston Rd.....		250	6.50

Name, Location and Description	Personal	Real	Total Tax
Lot 319, 4250 ft. land, Dennett Rd		150	3.90
Lot 320, 5181 ft. land, Dennett Rd		150	3.90
Lot 321, 5078 ft. land, Dennett Rd		150	3.90
Lot 323, 6895 ft. land, Dennett Rd		150	3.90
Lot 322, 5903 ft. land, Dennett Rd		150	3.90
Lot 324, 5956 ft. land, Dennett Rd		150	3.90
Lot 40, 5448 ft. land, Emerson Rd		375	9.75
Lot 41, 6233 ft. land, Emerson Rd		425	11.05
Lot 42, 7545 ft. land, Emerson Rd		525	13.65
Lot 43, 7661 ft. land, Emerson Rd		525	13.65
Lot 45, 6880 ft. land, Emerson Rd		475	12.35
Lot 67, 5500 ft. land $375, Emerson Rd		375	9.75
Lot 123, 5293 ft. land, Emerson Rd		275	7.15
Lot 124, 7062 ft. land, Emerson Rd		350	9.10
Lot 163, 6697 ft. land, Emerson Rd		325	8.45
Lot 164, 6217 ft. land, Emerson Rd		300	7.80
Lot 165, 3509 ft. land, Emerson Rd		175	4.55
Lot 169, 4753 ft. land, Emerson Rd		225	5.85
Lot 30, 5431 ft. land, Franklin Rd		275	7.15
Lot 179, 4500 ft. land, Franklin Rd		225	5.85
Lot 180, 4500 ft. land, Franklin Rd		225	5.85
Lot 181, 4500 ft. land, Franklin Rd		225	5.85
Lot 182, 6492 ft. land, Franklin Rd		325	8.45
Lot 183, 7385 ft. land, Franklin Rd		375	9.75
Lot 184, 5062 ft. land, Franklin Rd		250	6.50
Lot 185, 4930 ft. land, Franklin Rd		250	6.50
Lot 186, 5164 ft. land, Franklin Rd		250	6.50
Lot 187, 6124 ft. land, Franklin Rd		300	7.80
Lot 188, 7177 ft. land, Franklin Rd		350	9.10
Lot 189, 6924 ft. land, Franklin Rd		350	9.10
Lot 190, 7281 ft. land, Franklin Rd		375	9.75
Lot 234, 5889 ft. land, Franklin Rd		200	5.20
Lot 235, 5000 ft. land, Franklin Rd		125	3.25
Lot 236, 5403 ft. land, Franklin Rd		150	3.90
Lot 237, 5417 ft. land, Franklin Rd		150	3.90
Lot 238, 5417 ft. land, Franklin Rd		150	3.90
Lot 239, 5000 ft. land, Franklin Rd		125	3.25
Lot 240, 5000 ft. land, Franklin Rd		125	3.25
Lot 241, 5000 ft. land, Franklin Rd		125	3.25
Lot 242, 5000 ft. land, Franklin Rd		125	3.25
Lot 243, 5000 ft. land, Franklin Rd		125	3.25
Lot 244, 5000 ft. land, Franklin Rd		125	3.25
Lot 245, 5000 ft. land, Franklin Rd		125	3.25
Lot 246, 5000 ft. land, Franklin Rd		125	3.25
Lot 248, 5000 ft. land, Franklin Rd		125	3.25
Lot 249, 5000 ft. land, Franklin Rd		125	3.25
Lot 250, 5000 ft. land, Franklin Rd		125	3.25
Lot 251, 5000 ft. land, Franklin Rd		125	3.25
Lot 252, 5000 ft. land, Franklin Rd		125	3.25
Lot 254, 5000 ft. land, Franklin Rd		125	3.25
Lot 255, 4753 ft. land, Franklin Rd		150	3.90
Lot 1, 6730 ft. land, High St		475	12.35
Lot 4, 5000 ft. land, High St		350	9.10
Lot 5, 5000 ft. land, High St		350	9.10
Lot 6, 5000 ft. land, High St		350	9.10

Name, Location and Description	Personal	Real	Total Tax
Lot 7, 5000 ft. land, High St		350	9.10
Lot 8, 5000 ft. land, High St		350	9.10
Lot 12, 9368 ft. land, High St		650	16.90
Lot 13, 6227 ft. land, High St		425	11.05
Lot 15, 7304 ft. land, High St		500	13.00
Lot 16, 5659 ft. land, High St		400	10.40
Lot 17, 5690 ft. land, High St		400	10.40
Lot 18, 6588 ft. land, High St		450	11.70
Lot 19, 5206 ft. land, High St		375	9.75
Lot 20, 4859 ft. land, High St		350	9.10
Lot 21, 10,497 ft. land, High St		725	18.85
Land, 7.79 acres, High St		1500	39.00
Lot 1, 7692 ft. land, Highland Ave		775	20.15
Lot 2, 4606 ft. land, Highland Ave		450	11.70
Lot 3, 3925 ft. land, Highland Ave		400	10.40
Lot 4, 3810 ft. land, Highland Ave		375	9.75
Lot 57, 5301 ft. land, Highland Ave		800	20.80
Lot 59, 5000 ft. land, Highland Ave		750	19.50
Lot 60, 5000 ft. land, Highland Ave		750	19.50
Lot 64, 5577 ft. land, Highland Ave		850	22.10
Lot 223, 5347 ft. land, Highland Ave		800	20.80
Lot 224, 5521 ft. land, Highland Ave		825	21.45
Lot 225, 5293 ft. land, Highland Ave		800	20.80
Lot 325, 7597 ft. land, Hollywood Rd		200	5.20
Lot 326, 6753 ft. land, Hollywood Rd		150	3.90
Lot 327, 4897 ft. land, Hollywood Rd		150	3.90
Lot 335, 5000 ft. land, Hollywood Rd		150	3.90
Lot 336, 5000 ft. land, Hollywood Rd		150	3.90
Lot 337, 5000 ft. land, Hollywood Rd		150	3.90
Lot 328, 5000 ft. land, Hollywood Rd		150	3.90
Lot 329, 5000 ft. land, Hollywood Rd		150	3.90
Lot 330, 5000 ft. land, Hollywood Rd		150	3.90
Lot 331, 5000 ft. land, Hollywood Rd		150	3.90
Lot 332, 5000 ft. land, Hollywood Rd		150	3.90
Lot 333, 5000 ft. land, Hollywood Rd		150	3.90
Lot 334, 5000 ft. land, Hollywood Rd		150	3.90
Land on Hollywood Rd., 14,000 ft		300	7.80
Lot 31, 5632 ft. land, Ledyard Rd		275	7.15
Lot 33, 8808 ft. land, Ledyard Rd		450	11.70
Lot 126, 5000 ft. land, Ledyard Rd		500	13.00
Lot 127, 5000 ft. land, Ledyard Rd		500	13.00
Lot 128, 5000 ft. land $500, Ledyard Rd		500	13.00
Lot 129, 5000 ft. land, Ledyard Rd		500	13.00
Lot 130, 5000 ft. land, Ledyard Rd		500	13.00
Lot 131, 5160 ft. land, Ledyard Rd		525	13.65
Lot 132, 4969 ft. land, Ledyard Rd		500	13.00
Lot 133, 4969 ft. land, Ledyard Rd		500	13.00
Lot 134, 4969 ft. land, Ledyard Rd		500	13.00
Lot 135, 4969 ft. land, Ledyard Rd		250	6.50
Lot 136, 4969 ft. land, Ledyard Rd		250	6.50
Lot 137, 4969 ft. land, Ledyard Rd		250	6.50
Lot 138, 5367 ft. land, Ledyard Rd		275	7.15
Lot 139, 5000 ft. land, Ledyard Rd		250	6.50
Lot 140, 5000 ft. land, Ledyard Rd		250	6.50
Lot 141, 5000 ft. land, Ledyard Rd		250	6.50

Name, Location and Description	Personal	Real	Total Tax
Lot 142, 5000 ft. land, Ledyard Rd.		250	6.50
Lot 143, 5000 ft. land, Ledyard Rd.		250	6.50
Lot 144, 5000 ft. land, Ledyard Rd.		250	6.50
Lot 145, 5000 ft. land, Ledyard Rd.		250	6.50
Lot 146, 8928 ft. land, Ledyard Rd.		450	11.70
Lot 147, 7750 ft. land, Ledyard Rd.		400	10.40
Lot 148, 5000 ft. land, Ledyard Rd.		250	6.50
Lot 149, 5000 ft. land, Ledyard Rd.		250	6.50
Lot 152, pt. 151, 7500 ft. land, Ledyard Rd.		375	9.75
Lot 153, 5000 ft. land, Ledyard Rd.		250	6.50
Lot 154, 5000 ft. land, Ledyard Rd.		250	6.50
Lot 155, 5000 ft. land, Ledyard Rd.		250	6.50
Lot 156, 4572 ft. land, Ledyard Rd.		225	5.85
Lot 157, 4561 ft. land, Ledyard Rd.		225	5.85
Lot 158, 4561 ft. land, Ledyard Rd.		450	11.70
Lot 159, 4561 ft. land, Ledyard Rd.		450	11.70
Lot 160, 4561 ft. land, Ledyard Rd.		450	11.70
½ lot 162, 2500 ft. land, Ledyard Rd.		250	6.50
Lot 163, 4978 ft. land, Ledyard Rd.		500	13.00
Office $500, lot 9, 5781 ft. land $400, Manomet Rd.		900	23.40
Lot 10, 4997 ft. land $350, Manomet Rd.		350	9.10
Lot 11, 7414 ft. land $525, Manomet Rd.		525	13.65
Lot 14, 6902 ft. land $475, Manomet Rd.		475	12.35
Lot 22, 4809 ft. land $325, Manomet Rd.		325	8.45
Lot 23, 5164 ft. land $350, Manomet Rd.		350	9.10
Lot 24, 6512 ft. land $450, Manomet Rd.		450	11.70
Lot 25, 7097 ft. land $500, Manomet Rd.		500	13.00
Lot 26, 6828 ft. land $475, Manomet Rd.		475	12.35
Lot 27, 5834 ft. land $400, Manomet Rd.		400	10.40
Lot 28, 5800 ft. land $400, Manomet Rd.		400	10.40
Lot 29, 4846 ft. land $350, Manomet Rd.		350	9.10
Lot 30, 5209 ft. land $375, Manomet Rd.		375	9.75
Lot 31, 5209 ft. land $375, Manomet Rd.		375	9.75
Lot 32, 5509 ft. land $400, Manomet Rd.		400	10.40
Lot 55, 1416 ft. land $100, Manomet Rd.		100	2.60
Lot 80, 7588 ft. land $525, Manomet Rd.		525	13.65
Lot 81, 7345 ft. land $525, Manomet Rd.		525	13.65
Lot 191, 5066 ft. land $250, Perkins Rd.		250	6.50
Lot 192, 5056 ft. land $250, Perkins Rd.		250	6.50
Lot 193, 4870 ft. land $250, Perkins Rd.		250	6.50
Lot 194, 5000 ft. land $250, Perkins Rd.		250	6.50
Lot 195, 5000 ft. land $250, Perkins Rd.		250	6.50
Lot 196, 5415 ft. land $275, Perkins Rd.		275	7.15
Lot 204, 5671 ft. land $575, Perkins Rd.		575	14.95
Lot 205, 5579 ft. land $550, Perkins Rd.		550	14.30
Lot 211, 4892 ft. land $250, Perkins Rd.		250	6.50
Lot 212, 4777 ft. land $250, Perkins Rd.		250	6.50
Lot 213, 7520 ft. land $375, Perkins Rd.		375	9.75
Lot 214, 8723 ft. land $450, Pierrepont Rd.		450	11.70
Lot 215, 4803 ft. land $250, Pierrepont Rd.		250	6.50
Lot 216, 4918 ft. land $250, Pierrepont Rd.		250	6.50
Lot 217, 5032 ft. land $250, Pierrepont Rd.		250	6.50
Lot 218, 5146 ft. land $250, Pierrepont Rd.		250	6.50
Lot 219, 2655 ft. land $275, Pierrepont Rd.		275	7.15

Name, Location and Description	Personal	Real	Total Tax
Lot 221, 5565 ft. land, Pierrepont Rd		550	14.30
Lot 222, 5326 ft. land, Pierrepont Rd		525	13.65
Lot 227, 7500 ft. land, Pierrepont Rd		750	19.50
Lot 228, 7500 ft. land, Pierrepont Rd		750	19.50
Lot 229, 7500 ft. land, Pierrepont Rd		750	19.50
Lot 231, 6849 ft. land, Pierrepont Rd		675	17.55
Lot 232, 7058 ft. land, Pierrepont Rd		700	18.20
Lot 233, 7158 ft. land, Pierrepont Rd		725	18.85
Lot 233A, 8686 ft. land, Pierrepont Rd		875	22.75
Lot 24, 3990 ft. land, Risley Rd		200	5.20
Lot 25, 4260 ft. land, Risley Rd		225	5.85
Lot 26, 4448 ft. land, Risley Rd		225	5.85
Lot 27, 5270 ft. land, Risley Rd		250	6.50
Lot 28, 5255 ft. land, Risley Rd		250	6.50
Lot 29, 5658 ft. land, Risley Rd		275	7.15
Lot 69, 6291 ft. land, Samoset Rd		450	11.70
Lot 70, 6397 ft. land, Samoset Rd		450	11.70
Lot 71, 6658 ft. land, Samoset Rd		475	12.35
Lot 72, 6208 ft. land, Samoset Rd		425	11.05
Lot 73, 6562 ft. land, Samoset Rd		450	11.70
Lot 74, 6089 ft. land, Samoset Rd		425	11.05
Lot 75, 6285 ft. land, Samoset Rd		450	11.70
Lot 76, 6875 ft. land, Samoset Rd		475	12.35
Lot 77, 8301 ft. land, Samoset Rd		575	14.95
Lot 78, 10,374 ft. land, Samoset Rd		725	18.85
Lot 79, 8718 ft. land, Samoset Rd		600	15.60
Lot 125, 5154 ft. land, Samoset Rd		250	6.50
Lot 126, 6018 ft. land, Samoset Rd		300	7.80
Lot 127, 6043 ft. land, Samoset Rd		300	7.80
Lot 161, 7970 ft. land, Samoset Rd		400	10.40
Lot 129, 5783 ft. land, Samoset Rd		300	7.80
Lot 130, 5589 ft. land, Samoset Rd		275	7.15
Lot 131, 5117 ft. land, Samoset Rd		250	6.50
Lot 132, 5323 ft. land, Samoset Rd		275	7.15
Lot 133, 5529 ft. land, Samoset Rd		275	7.15
Lot 134, 5676 ft. land, Samoset Rd		275	7.15
Lot 135, 6352 ft. land, Samoset Rd		325	8.45
Lot 136, 6053 ft. land, Samoset Rd		300	7.80
Lot 137, 5435 ft. land, Samoset Rd		275	7.15
Lot 144, 9345 ft. land, Samoset Rd		475	12.35
Lot 145, 6885 ft. land, Samoset Rd		350	9.10
Lot 159, 7253 ft. land, Samoset Rd		350	9.10
Lot 160, 8075 ft. land, Samoset Rd		400	10.40
Lot 162, 7183 ft. land, Samoset Rd		350	9.10
Lot 170, 4190 ft. land, Samoset Rd		200	5.20
Lot 171, 5000 ft. land, Samoset Rd		250	6.50
Lot 172, 5000 ft. land, Samoset Rd		250	6.50
Lot 173, 5000 ft. land, Samoset Rd		250	6.50
Lot 174, 5076 ft. land, Samoset Rd		250	6.50
Lot 6, pt., 57791 ft. land, Sargent Rd		575	14.95
Lot 11, 10,126 ft. land, Sargent Rd		1000	26.00
Lot 16, pt. 15, 15,538 ft. land, Sargent Rd		775	20.15
Lot 17, 7619 ft. land, Sargent Rd		375	9.75
Lot 18, 6498 ft. land, Sargent Rd		325	8.45
Lot 19, 6252 ft. land, Sargent Rd		300	7.80

Name, Location and Description	Personal	Real	Total Tax
Lot 20, 6204 ft. land, Sargent Rd		300	7.80
Lot 21, 5837 ft. land, Sargent Rd		300	7.80
Lot 22, 5552 ft. land, Sargent Rd		275	7.15
Lot 23, 4671 ft. land, Sargent Rd		225	5.85
Lot 40, 6126 ft. land, Sargent Rd		300	7.80
Lot 41, 7244 ft. land, Sargent Rd		725	18.85
Lot 42, 5000 ft. land, Sargent Rd		500	13.00
Lot 43, 5000 ft. land, Sargent Rd		500	13.00
Lot 44, 5000 ft. land, Sargent Rd		500	13.00
Lot 45, 5000 ft. land, Sargent Rd		500	13.00
Lot 46, 5000 ft. land, Sargent Rd		500	13.00
Lot 47, 5000 ft. land, Sargent Rd		500	13.00
Lot 48, 5000 ft. land, Sargent Rd		500	13.00
Lot 49, 5000 ft. land, Sargent Rd		500	13.00
Lot 55, 5000 ft. land, Sargent Rd		500	13.00
Office $300, lot 56, 5020 ft. land $750, Sargent Rd		1050	27.30
Lot 34, 4584 ft. land, Sherwood Rd		225	5.85
Lot 36, 5652 ft. land, Sherwood Rd		275	7.15
Lot 38, 4529 ft. land, Sherwood Rd		225	5.85
Lot 39, 4260 ft. land, Sherwood Rd		225	5.85
Lot 33, 6578 ft. land, Squanto Rd		450	11.70
Lot 34, 4965 ft. land, Squanto Rd		350	9.10
Lot 35, 5000 ft. land, Squanto Rd		350	9.10
Lot 36, 5000 ft. land, Squanto Rd		350	9.10
Lot 37, 5000 ft. land, Squanto Rd		350	9.10
Lot 38, 5000 ft. land, Squanto Rd		350	9.10
Lot 47, 5400 ft. land, Squanto Rd		375	9.75
Lot 48, 6226 ft. land, Squanto Rd		425	11.05
Lot 51, 5767 ft. land, Squanto Rd		400	10.40
Lot 52, 5742 ft. land, Squanto Rd		400	10.40
Lot 53, 5680 ft. land, Squanto Rd		400	10.40
Lot 54, 5723 ft. land, Squanto Rd		400	10.40
Lot 153, 6614 ft. land, Westland Ave		325	8.45
Lot 154, 5464 ft. land, Westland Ave		275	7.15
Lot 155, 4899 ft. land, Westland Ave		250	6.50
Lot 156, 5151 ft. land, Westland Ave		250	6.50
Lot 157, 5559 ft. land, Westland Ave		275	7.15
Lot 158, 6026 ft. land, Westland Ave		300	7.80
Lot 256, 9213 ft. land, Willowdale Rd		300	7.80
Lot 257, 5000 ft. land, Willowdale Rd		150	3.90
Lot 258, 5000 ft. land, Willowdale Rd		150	3.90
Lot 259, 5000 ft. land, Willowdale Rd		150	3.90
Lot 260, 5000 ft. land, Willowdale Rd		150	3.90
Lot 261, 5000 ft. land, Willowdale Rd		150	3.90
Lot 262, 5000 ft. land, Willowdale Rd		150	3.90
Lot 263, 5000 ft. land, Willowdale Rd		150	3.90
Lot 264, 5000 ft. land, Willowdale Rd		150	3.90
Lot 265, 5000 ft. land, Willowdale Rd		150	3.90
Lot 266, 5000 ft. land, Willowdale Rd		150	3.90
Lot 267, 5000 ft. land, Willowdale Rd		150	3.90
Lot 268, 5000 ft. land, Willowdale Rd		150	3.90
Lot 269, 5000 ft. land, Willowdale Rd		150	3.90
Lot 270, 5000 ft. land, Willowdale Rd		150	3.90
Lot 271, 5343 ft. land, Willowdale Rd		150	3.90

Name, Location and Description	Personal	Real	Total Tax
Lot 272, 5343 ft. land, Willowdale Rd		150	3.90
Lot 273, 5343 ft. land, Willowdale Rd		175	4.55
Lot 274, 5041 ft. land, Willowdale Rd		175	4.55
Lot 275, 7729 ft. land, Willowdale Rd		250	6.50
Lot 276, 7649 ft. land, Willowdale Rd		175	4.55
Lot 277, 5000 ft. land, Willowdale Rd		150	3.90
Lot 278, 5000 ft. land, Willowdale Rd		150	3.90
Lot 279, 5000 ft. land, Willowdale Rd		150	3.90
Lot 280, 5000 ft. land, Willowdale Rd		150	3.90
Lot 281, 5000 ft. land, Willowdale Rd		150	3.90
Lot 282, 5000 ft. land, Willowdale Rd		150	3.90
Lot 283, 5000 ft. land, Willowdale Rd		150	3.90
Lot 284, 5000 ft. land, Willowdale Rd		150	3.90
Lot 285, 5000 ft. land, Willowdale Rd		150	3.90
Lot 286, 8297 ft. land, Willowdale Rd		200	5.20
Lot 295, 6190 ft. land, Willowdale Rd		150	3.90
Lot 296, 5208 ft. land, Willowdale Rd		150	3.90
Lot 297, 5436 ft. land, Willowdale Rd		150	3.90
Lot 298, 5850 ft. land, Willowdale Rd		150	3.90
Lot 299, 5130 ft. land $150, Willowdale Rd		150	3.90
Bonnell Motors, care of Ralph H. Bonnell, 742 Main St.	3650		94.90
Boodakian, Krikor and Horepsime P., 16 Lochwan St.			
House $3500, garage $300, lots 268-269, 5000 ft. land $250, 14-16 Lochwan St.		4050	105.30
Boone, Allan E. and Robert C., 19 Grove St.			
House $5500, barn $500, lot 12, 16,730 ft. land $3000, 19 Grove St.		9000	234.00
House $8500, garage $700, lot 4, 14,200 ft. land $2550, 12 Fenwick Rd., lot 10, 17,030 ft. land $2375, lot 11, 11,180 ft. land $2000, Fenwick Rd.		16125	419.25
Lot 3, 11,970 ft. land, Fenwick Rd.		2150	55.90
Boone, Ethel F., 12 Fenwick Rd.	300		7.80
Boone, Florence E., 19 Grove St.	475		12.35
Boone, Robert C., 12 Fenwick Rd.	600		15.60
Borgh, Albert E., Woburn.			
Pt. lot 24, 6000 ft. land $300, Richardson St.		300	7.80
Bornstein, Philip, Sheridan Cir.	3000		
Building $1500, 4 acres land $3000		4500	195.00
Boston Burial Case Co., 9 Everett Ave.	750		19.50
Boston & Maine Railroad, care of H. W. Petersen, Tax. Acct., E. Cambridge			
Depot $6000, 15,000 ft. land $7500, Common St.		13500	351.00
Depot $1800, 12,038 ft. land $1800, Bacon St.		3600	93.60
Depot $600, 20,000 ft. land $1000, Cross St.		1600	41.60
House and depot $2500, 6004 ft. land $300, 41 Cross St.		2800	72.80
Freight house $2500, 15½ acres land, freight yards $15,500, Swanton St.		18000	468.00
½ acre land, Main St.		300	7.80
3703 ft. land $300, 6 acres land, back, $3000,			

Name, Location and Description	Personal	Real	Total Tax
Bacon St.		3300	85.80
1 acre land $700, Grove Pl.		700	18.20
Boston Safe Deposit & Trust Co., Trustee for Louis A. Bacon, 100 Franklin St., Boston. House $8000, lot 3, 18,000 ft. land $1975, 33 Grove St.		9975	259.35
Boston Safe Deposit & Trust Co., Trustees, 100 Franklin St., Boston. House $8000, 9310 ft. land $1850, 11 Lawson Rd.		9850	256.10
Boston Safe Deposit & Trust Co., Trustees u-w Frank S. Pecker, 100 Franklin St., Boston, Mass. House $12,000, barn $800, lot 159, pt. 155, 156, 157, 19,572 ft. land $4900, 20 Cabot St.		17700	460.20
Bostwick, Clinton G., 20 Wedgemere Ave.	1200		31.20
Bostwick, Clinton G. and Maude, 20 Wedgemere Ave. House $7000, garage $500, lot 47, 15,000 ft. land $3750		11250	292.50
Bostwick, Harold P., 19 Appalachian Rd.	700		18.20
Bostwick, Harold P. and Margaret A., 19 Appalachian Rd. House and garage $7000, lot 211, 18,155 ft. land $725, Appalachian Rd.		7725	200.85
Bottger, Mabel K., 17 Shefield Rd.	1200		
House $14,000, pt. lots 24, 25, 8305 ft. land $2500, 6000 ft. land, back, $600, 17 Sheffield Rd.		17100	475.80
Bottger, William E., 17 Sheffield Rd.	500		13.00
Boucher, Rosina, Wollaston, Mass. House $8000, garage $1000, tool-house $100, lots 53, 54, 15,000 ft. land $2250		11350	295.10
Boudrow, Charles T., 208 Washington St.	100		2.60
Bourdon, Zoe and Adolf, R. F. D., No. 1, Hudson P. O., Litchfield, N. H. Lot 17, 2800 ft. land $100, Glenwood Ave.		100	2.60
Bourne, I. Gertrude, 6 Symmes Rd. House $6500, lot 2, 6000 ft. land $1075, 6 Symmes Rd.		7575	196.95
Bourne, Phillips P., 6 Symmes Rd.	1550		40.30
Boutwell, Marion H., 26 Cabot St.	1825		47.45
Boutwell, Roland H., 2nd, 26 Cabot St.	1700		44.20
Boutwell, Roland H. (2nd) and Marion H., 26 Cabot St. House $12,000, garage $2200, lot 8, 7289 ft. $1825		16025	416.65
Bouve, Olive F., 9 Glengarry Rd. House $8500, lot 12, pt. 11, 10,600 ft. land $1900		10400	270.40
Bowe, William H., 181 M. V. Parkway	1450		37.70
Bowe, William H. and Nellie T., 181 M. V. Parkway House $7500, lot A, 5414 ft. land $1200		8700	226.20
Bowen, Sarah, Dunster Lane	50		

Name, Location and Description	Personal	Real	Total Tax
House $1800, garage $200, pt. lot 257-258, 8300 ft. land $75, Dunster Lane		2075	55.25
Bowker, Lillian M., Malden			
Lot 247, 5000 ft. land $125, Franklin Rd.		125	3.25
Bowler, Augusta M., 32 Thompson St.			
House $3500, lot 75, 5623 ft. land $275, Carter St.		3775	98.15
Bowler, Joanna F. and Catherine A., 26 Hancock St.			
House $4500, pt. lot 45, 4100 ft. land $625		5125	133.25
Bowman, Frances L., 34 Everett Ave.			
House and garage $25,000, lot 16, 14,751 ft. land $4425		29425	765.05
Boyadjaian, Abraham S., Dunster Lane	1050		
House $2300, garage $150, lot 246, 8995 ft. land $100		2550	93.60
Boyadjaian, Catherine E., Dunster Lane.			
House and garage $5000, lot 217, 6687 ft. land $100, Dunster Lane		5100	132.60
Lots 247, 248, 15,477 ft. land $175, Dunster Lane		175	4.55
Boyd, Eva L., 55 M. V. Parkway	1000		
House $8500, garage $800, pt. lot 12, 6612 ft. land $1325		10625	302.25
Boyden, Augustus J., 6 Central St.	600		15.60
Boyden, Frances W., 6 Central St.	1000		
House $10,000, land, 14,982 ft. $3750, garage $600		14350	399.10
Boyle, Edward F., 15 Russell Rd.			
House $4800, land, lot 18, 13 and 15 Russell Rd., 3375 ft. $175		4975	129.35
Boyle, Helen J., 25 Oak St.			
House $2500, 7960 ft. land $550		3050	79.30
Boyle, Margaret, 995 Main St.			
House $5000, lot 8, 5290 ft. land $275, 49 Russell Rd. and 995 Main St.		5275	137.15
Boyle, Stephen J., 49 Russell Rd.	50		1.30
Lot 5, pt. 6, Russell Rd., 4000 ft. land $250, 3375 ft. land $200		450	11.70
Boyle, Vincent C., 25 Oak St.	225		5.85
Boynton, Henrietta W., 117 Church St.	150		
House $12,000, pt. lot 6, 16,421 ft. land $4925, garage $2000		18925	495.95
Boynton, Herbert F., 117 Church St.	2000		52.00
Brackett, Forest G., 3 Kendall St.	300		7.80
Bradford, Annette G., 7 Lewis Rd.	300		7.80
Bradford, Bertha L., 103 Cambridge St.			
House $7500, garage $1500, 28,776 ft. land $5175		14175	368.55
Bradlee, E. Abbott, 11 Willow St.	600		15.60
Bradlee, Margaret H., 11 Willow St.	1000		26.00
Bradley, James, 905 Main St.	75		1.95
Bradley, Mabel E., 3 Black Horse Ter.			
House $8000, garage $800, 8234 ft. land $1650		10450	271.70
Bradley, Willard A., 3 Black Horse Ter.	1200		31.20

Name, Location and Description	Personal	Real	Total Tax
Bradshaw, Thomas W., 34 Lloyd St	450		11.70
Bradshaw, Thomas W. and Maude L., 34 Lloyd St.			
House $6000, lot 6, pt. 5, 7606 ft. land $1375, garage $800		8175	212.55
Bradshaw, Walter A., 12 Reservoir St	200		5.20
Bragdon, Ruth, High St.			
House $5000, 3 1-3 acres land $8350, 23 High St		13350	347.10
Branch, Mary A., Heirs, 797 Main St.			
House $2500, 13,664 ft. land $1375		3875	100.75
Brayley, George D. and Myrtle M., 84 Cambridge St	2000		
House and garage $25,000, 126,166 ft. land $15,150		40150	1095.90
Breen, Frances C., 192 M. V. Parkway	3050		
House $12,000, garage $1000, 9000 ft. land $1975		14975	468.65
Breen, Jeremiah, 3 Dunham St.			
House $3500, 7500 ft. land $675, 1-3 Dunham St		4175	108.55
Breen, John J., 696 Main St	250		6.50
Breen, John J., 35 Irving St	250		
House $2700, lot 111, 3435 ft. land $200, garage $200, 35 Irving St		3100	80.60
Lot 8, 4830 ft. land $150, Fitzgerald Ave		150	3.90
Breen, Patrick M., 156 Swanton St	225		5.85
Breen, William J., 192 M. V. Parkway	200		5.20
Bridge, Alice M., 2 Wolcott Rd	525		
House $7000, lot 15, 7350 ft. land $1175		8175	226.20
Bridge, Frederick W., 2 Wolcott Rd	6850		178.10
Bridge, Maude H., 37 Lloyd St	975		
House $5500, garage $900, pt. lot 10, 5160 ft. land $925		7325	215.80
Briefer, Michael, 263 Highland Ave	350		9.10
Briefer, Victor M., 263 Highland Ave	75		1.95
Brine, James H., 67 Nelson St	200		5.20
Brine, Josephine M., 219 Washington St.			
House $5000, barn $600, 20,580 ft. land $3700		9300	241.80
Brodeur, Marion M. L., 735 Main St.			
House $2000, barn $100, 8310 ft. land $1250, 715 Main St		3350	87.10
Brooks, Shepherd Heirs, Medford			
22.93 acres land, Grove St		7350	191.10
Brophy, John S., 31 Cross St	550		14.30
Brown, Alice M., 2 Black Horse Ter.			
House $9000, 13,298 ft. land $3200, 2 Black Horse Ter		12200	317.20
House $7500, garage $400, land, 21,000 ft. $5225, 69 Church St		13125	341.25
Brown, Arthur L., 2 Black Horse Ter	3825		99.45
Brown, Bridget A., 1 Rock Ave.			
House $3200, lot 2, 7400 ft. land $375		3575	92.95
Brown, Charles E., 5 Bacon St	400		10.40
Brown, Clarence W., Dunster Lane	250		6.50
Brown, Edith G., 10 Norwood St	2700		

Name, Location and Description	Personal	Real	Total Tax
House $10,000, 11,392 ft. land $2850, 10 Norwood St.		12850	404.30
Brown, Florence M., 1 Eaton St. House $4000, 3209 ft. land $425		4425	115.05
Brown, Frank H., 193 M. V. Parkway	225		5.85
Brown, Frank H. and Mary J., 193 Mystic Valley Parkway. House $5300, garage $800, 5363 ft. land $1250.		7350	191.10
Brown, Frederick R., 6 Warran St.	825		21.45
Brown, Harry E., 1 Rock Ave.	150		3.90
Brown, Harry W., et al, 10 Norwood St. House $2800, 10,498 ft. land $2300, 135 Washington St.		5100	132.60
Brown, Harry W., 10 Norwood St.	100		
Block $38,950, 6009 ft. land $36,050, 553 to 559 Main St.		75000	1952.60
Brown, Ida B., 11 Sheffield Rd.	5400		140.40
Brown, Ida B. and Helen E. Beach, 11 Sheffield Rd. House $16,000, garage $2500, pt. lot 28, 10,495 ft. land $3150, 8000 ft. land, back, $800		22450	583.70
Brown, Ivy Q., Rye Beach, N. H. House $3000, 8346 ft. land $1825, 161 Mt. Vernon St.		4825	125.45
Brown, Linwood, care of Arthur L. Brown, 2 Black Horse Ter.	75		1.95
Brown, Margaret M., 5 Bacon St. House $9700, garage $1200, land, lot 3, 10,976 ft. $1975		12875	334.75
Brown, Maurice F., 16 Rangeley Rd.	1500		39.00
Brown, Maurice F. and Ethelyn B., 16 Rangeley Rd. House $9500, lot 16, 23,910 ft. land $4775		14275	371.15
Brown, Thomas G. and Lily B., Boston House $10,000, garage $1400, lot 39, pt. 38, 10,032 ft. land $2500, 5 Lakeview Ter.		13900	361.40
Brown, Violetta T., 434 Main St. House $4500, lot 4, 3715 ft. land $825		5325	138.45
Brown, Walter J., 29 Calumet Rd.	625		16.25
Brown, Walter J., et al, 29 Calumet Rd.	200		
House $10,000, garage $600, lot 50, 18,000 ft. land $5050		15650	412.01
Browne, Banjamin Patterson, 3 Webster St.	500		13.00
Brownell, Albert A., 11 Hemingway St.	400		10.40
Brownell, Ida M., 9 Hemingway St.	350		9.10
Browning, Glenn H., 15 Appalachian Rd.	600		
Lot 216, 19,724 ft. land $1575, Highland Ave.		1575	56.55
Browning, Glenn H. and Ruth J., 15 Appalachian Rd. House $8500, lot 215, 16,242 ft. land $650		9150	237.90
Bruce, Charles, Everett, Mass. Pt. lot 7, pt. 8, 9, 10, 11, 12, 56, 57, 58, Ardley Rd., 334,454 ft. land $3350		3350	87.10
Lot 83, 9900 ft. land $300, Ardley Rd.		300	7.80
Lot 84, 7705 ft. land, $225, Ardley Rd.		225	5.85

Name, Location and Description	Personal	Real	Total Tax
Lot 85, 6880 ft. land $200, Ardley Rd.		200	5.20
Lot 86, 7030 ft. land $200, Ardley Rd.		200	5.20
Lot 89, 4510 ft. land $125, Brantwood Rd.		125	3.25
Lot 90, 5680 ft. land $175, Brantwood Rd.		175	4.55
Lot 91, 6100 ft. land $175, Brantwood Rd.		175	4.55
Lot 92, 6450 ft. land $200, Brantwood Rd.		200	5.20
Lot 93, 6750 ft. land $200, Brantwood Rd.		200	5.20
Lot 94, 12,900 ft. land $375, Brantwood Rd.		375	9.75
Lot 95, 7330 ft. land $225, Brantwood Rd.		225	5.85
House (unf.) $3500, lot 96, 6560 ft. land $250, Brantwood Rd.		3750	97.50
Lot 102, 6775 ft. land $350, Brantwood Rd.		350	9.10
Lot 103, 7000 ft. land $150, Brantwood Rd.		150	3.90
Lot 104, 7875 ft. land $150, Brantwood Rd.		150	3.90
Lot 105, 8840 ft. land $175, Brantwood Rd.		175	4.55
Lot 106, 7720 ft. land $150, Brantwood Rd.		150	3.90
Lot 107, 6940 ft. land $150, Brantwood Rd.		150	3.90
Lot 108, 6265 ft. land $125, Brantwood Rd.		125	3.25
Lot 109, 8485 ft. land $175, Brantwood Rd.		175	4.55
Lot 110, 5915 ft. land $125, Brantwood Rd.		125	3.25
Lot 111, 8014 ft. land $150, Brantwood Rd.		150	3.90
Lot 22, 18, 63 B2 Chesterford Rd., 191,015 ft. land $2875		2875	74.75
Lot 96, 13,598 ft. land $275, Fells Rd.		275	7.15
Lot 87, 7230 ft. land $225, Kent Rd.		225	5.85
Lot 88, 7710 ft. land $225, Kent Rd.		225	5.85
Lots 10-11-15, 18,152 ft. land $1075, Lebanon St., West		1075	27.95
Pt. lot 1, 33,120 ft. land $1000, Myopia Hill		1000	26.00
Pt. lots 23, 28, 29, 31, 107,500 ft. land $2150, Norfolk Rd.		2150	55.90
Lots 23, 31, 30, 44, 183,887 ft. land $2750, Pond St.		2750	71.50
Lot 129, 5040 ft. land $400, Pond St.		400	10.40
Lot 130, 7090 ft. land $550, Pond St.		550	14.30
Lot 131, 6912 ft. land $550, Pond St.		550	14.30
House (unf.) $2500, lot 46, 11,406 ft. land $1700, Rangeley		4200	109.20
Lots 3, 4, 5, 6, 20,787 ft. land $1250, Stone Ave., West		1250	32.50
Lot 14, 3982 ft. land $325, Washington St.		325	8.45
Lot 44, 31,658 ft. land $1575, Wickford Rd.		1575	40.95
Pt. lot 45, 32,670 ft. land $1625, Wickford Rd.		1625	42.25
Lot 99, 12,240 ft. land $975, Wickford Rd.		975	25.35
Lot 100, 6060 ft. land $300, Wickford Rd.		300	7.80
Lot 101, 5974 ft. land $300, Wickford Rd.		300	7.80
Lot 112, 8669 ft. land $175, Wickford Rd.		175	4.55
Lot 113, 6370 ft. land $125, Wickford Rd.		125	3.25
Lot 114, 6175 ft. land $125, Wickford Rd.		125	3.25
Lot 115, 6290 ft. land $125, Wickford Rd.		125	3.25
Lot 116, 7170 ft. land $150, Wickford Rd.		150	3.90
Lot 117, 7885 ft. land $150, Wickford Rd.		150	3.90
Lot 118, 8420 ft. land $175, Wickford Rd.		175	4.55
Lot 119, 7990 ft. land $150, Wickford Rd.		150	3.90
Lot 120, 7215 ft. land $150, Wickford Rd.		150	3.90

Name, Location and Description	Personal	Real	Total Tax
Lot 121, 6320 ft. land $125, Wickford Rd.		125	3.25
Lots, 60, 59, 49, 50, 45, 46, 47, 48, 326,972 ft. land $4900, Wickford Rd.		4900	127.40
Lot 26C, Woodside Rd., 9094 ft. land $450.		450	11.70
Lot 26D, 12,288 ft. land $625, Woodside Rd.		625	16.25
Lot 27C, 15,534 ft. land $775, Woodside Rd.		775	20.15
Lot 75, 6120 ft. land $500, Woodside Rd.		500	13.00
Lot 123, 6130 ft. land $500, Woodside Rd.		500	13.00
House (unf.) $2000, lot 124, 6580 ft. land $525, Woodside Rd.		2525	65.65
Lot 125, 6872 ft. land $550, Woodside Rd.		550	14.30
Lot 128, 6801 ft. land $550, Woodside Rd.		550	14.30
Lot G 70B, 29, 28, 27a, 26D, 26C, 17, 13, 14-15, Woodside Rd., 290,183 ft. land $4350.		4350	113.10
Bruce, Charles, Trustees, Everett.			
26 acres, High St.		1500	39.00
Bruno, Frances, 24 Chester St.	300		
House $4200, lot 12, pt. 11, 22,070 ft. land, 24 Chester St., $1000, garage $1000.		6200	169.00
Bruno, James M., 24 Chester St.	275		7.15
Bruzzesse, Rappaele, 5 Thacher Ct., Boston.			
Lot 174, 9600 ft. land, Dothan St.		100	2.60
Bryan, John D., 66 Irving St.			
House $2800, lot 56, pt. 52, 4200 ft. land $250, 66 and 68 Irving St., lot 64, 2800 ft. land $150, Irving St.		3200	83.20
Bryant, Edna M., Somerville.			
House $6500, lot 18, 7425 ft. land $375, Canal St.		6875	178.75
Bryce, John H., 979 Main St.			
House $5000, lot 29, 4000 ft. land $325, 977-979 Main St.		5325	138.45
Bryce, Margaret M., 979 Main St.	325		8.45
Bryer, Arthur H., 432 Washington St.	200		5.20
Bryer, Ruby M., 432 Washington St.			
House $1800, barn $700, 3 acres land $4500, 3 3-5 acres land, back, $500.		7500	195.00
Bryne, Blanche L., 4 Copley St			
House and garage $15,000, lot 177, pt. 176, 19,638 ft. land $3925, Copley St.		18925	492.05
Bryne, George M., 4 Copley St.	1775		46.15
Buccheri, Salvatore G., Tr. Buccheri Building Trust, Boston.			
House (unf.) $1500, lot 5, 15,893 ft. land $3175, Rangeley.		4675	121.55
Bucci, Ermelinda, 95 Irving St.			
House $2800, barn $300, garage $300, lot 7, pt. 11, 1, 3, 4112 ft. land $250, 5280 ft. land $275.		3925	102.05
Buck, Charle H., 7 Euclid Ave.	275		7.15
Buck, Charles H., W. E. and Margaret and Charles Sumner, 7 Euclid Ave.			
House $7000, garage $500, pt. lot 55, 8750 ft. land $875, 7 Euclid Ave.		8375	217.75
Buckley, Frederick H., Newton.			

Name, Location and Description	Personal	Real	Total Tax
Lot 208, pt. 207, 5235 ft. land $250, 4000 ft. land $400, Perkins Rd		650	16.90
Lot 209, 5121 ft. land $250, Perkins Rd		250	6.50
Lot 210, 5006 ft. land $250, Perkins Rd		250	6.50
Buckley, Emma P., 3 Lewis Rd	950		24.70
Buckley, Jeremiah J., 3 Russell Rd.			
House $4500, lot 22, 3720 ft. land $225, 3 Russell Rd		4725	122.85
Buckley, William, 6 Dix Ter	1200		31.20
Buckmaster, Winfred K., 38 Brookside Ave	175		4.55
Buckmaster Winfred K. and Frederick L., 38 Brookside Ave.			
House $4000, garage $600, lots 33, 258, 10,748 ft. land $550, lots 256, 257, 9606 ft. land $375, Brookside Ave		5525	143.65
Budding Co., H. B., Boston.			
House $2400, garage $400, lot 96, pt. 92, 4200 ft. land $250, 46 Irving St		3050	79.30
Budgell, Paul T., 6 Penn Rd	200		5.20
Budgell, Paul T. and Adaline Electra, 6 Penn Rd.			
House $10,000, garage $700, lot 9, 7225 ft. land $725, Penn Rd		11425	297.05
Bullens, George E., 319 Washington St	50		1.30
Bulmer, Florence, 1 Maxwell Rd.			
House $5500, lot A, 13,422 ft. land $2675, 30 Mystic Ave		8175	212.55
Bulmer, Harry H., 1 Maxwell Rd	150		3.90
Bunker, Viola F., 2 Highland Ave.			
House $3500, garage $100, lot A, 40,100 ft. land $1500, 2 Highland Ave		5100	132.60
Bunting, Florence M., 75 Church St	500		13.00
Buote, Frank A., 4 Park Rd	200		5.20
Burgoyne, Roger M., 407 Main St	1500		39.00
Burke, Mary C., 26 Symmes Rd.			
House $7500, land, lot 18, 5805 ft. $1050		8550	222.30
Burke, Thomas M., 26 Symmes Rd	775		20.15
Burleigh, Theodore E., 108 Church St	400		10.40
Burleigh, Theodore E. and Kathryn S., 108 Church St.			
House $6000, 16,425 ft. land $3125		9125	237.25
Burnham, Charles A., 33 Everett Ave	1775		46.15
Burnham, Lucy P., 33 Everett Ave	2000		
House $20,000, garage $1800, 14,427 ft. land $5025		26825	749.45
Burns, Arabella G., 27 Lawson Rd.			
House $14,000, garage $1800, lots K-L, 27 Lawson Rd., 19,916 ft. land $3975		19775	514.15
Burns, Charles A., 27 Lawson Rd	3450		89.70
Burns, George F., 33 Canal St.			
House $3500, 6000 ft. land $350		3850	100.10
Burns, Joseph, Arlington.			
House $4500, lot 79, 6450 ft. land $525, Woodside Rd		5025	130.65
Burns, Mark A. and Dorothy R., Somerville.			

Name, Location and Description	Personal	Real	Total Tax
Lot 86, 5615 ft. land $325, Allen Rd.		325	8.45
Burns, Martha E., 35 Wildwood St.			
House $10,500, 12,000 ft. land $2400, 13,854 ft. land, back $550		13450	349.70
Burns, William H., 332 Highland Ave.	100		2.60
Burr, Marjorie S., 50 Glen Rd.			
House $7000, lot 2, 8585 ft. land $1550		8550	222.30
Burton, Carlisle W., 12 Chestnut St.	650		
Lot 3, 12,626 ft. land $1900, Lawson Rd. Ext.		1900	66.30
Burton, Carlisle W. and Marjorie DeK., 12 Chestnut St.			
House (unf.) $12,000, lot 2, 12,887 ft. land $1925, Felsdale Close		13925	362.05
Burwell, Edward L., Madison Ave., West	300		7.80
Burwell, Edward L. and Amelia H. E. E., 14 Madison Ave., West.			
House $7500, garage $1000, lot 10, 7430 ft. land $1325		9825	255.45
Butler, Carrie A., 116 Forest St.			
House and garage $6000, lot 3, 5704 ft. land $400		6400	166.40
Butler, Florence W., 4 Lagrange St.			
House $7000, garage $800, 8723 ft. land $2175		9975	259.35
Butler, Hannah P. W., 3 Lagrange St.			
House $7000, 8216 ft. land $2050, 3 Lagrange St.		9050	235.30
Butler, Lillian F., 20 Hancock St.			
House $5000, barn $600, lot 48, 10,000 ft. land $1500, 18 and 20 Hancock St.		7100	184.60
Butler, Mary E., M. V. Parkway	1300		
House $9000, garage $1000, lot 3, 7815 ft. land $1550		11550	334.10
Butterfield, Fisk H., 387 Main St.	300		7.80
Butters, Arthur E., 16 Park Ave.	300		7.80
Butters, Margaret C., 16 Park Ave.			
House $8500, garage $800, lot 16, 5590 ft. land $850		10150	263.90
Butterworth, Chester W., 6 Grove St.	225		
House $8300, garage $1500, 18,846 ft. land $3400, house $11,000, 4 Grove St.		24200	635.05
Butterworth, Elwell R., 107 Cambridge St.	2525		65.65
Butterworth, Ernest H., Common St.	1900		49.40
Butterworth, Mary R., 107 Cambridge St.	1800		
House and garage $11,500, lot 4, 11,630 ft. land $2100		13600	400.40
Butterworth, Stanley C., 6 Grove St.	125		3.25
Buzzell, Edgar A., 33 Sheridan Cir.			
House $3800, garage $400, lots 92-94, 6787 ft. land $275, 33 Sheridan Cir		4475	116.35
Buzzotta, Antonio, 29 Oak St.	625		16.25
Buzzotta, Antonio and Mary D., 29 Oak St.			
House $3200, land, 27 Oak St., 8845 ft. $625, house and store, 29 Oak St. $4000		7825	203.45
Byford, George E., 195 Highland Ave.	1050		27.30
Byford, Margaret G., 195 Highland Ave.			

Name, Location and Description	Personal	Real	Total Tax
House $6500, garage $1500, land, lot 11, 17,813 ft. $3200		11200	291.20
Cady, Patrick, 846 Main St.			
House $1500, 10,160 ft. land $925		2425	63.05
Cahill, Thomas J. and Mary T., 7 Grove Pl.			
House $1200, 13,765 ft. land $550		1750	45.50
Caine, George P., 6 Park Rd.	200		5.20
Caldwell, Burton C., Jr., 34 Pond St.	100		
House $2000, barn $600, 14,000 ft. land $425		3025	81.25
Caldwell, Burton C., 34 Pond St.			
Lots 69, 70, 5000 ft. land, Loring Ave		250	6.50
Caldwell, Harry L., 48 Cabot St.	375		9.75
Caldwell, John A., 25 Central St.	2500		65.00
Caldwell, Mabel M., 48 Cabot St.	3250		
House $11,500 garage $800, land, lot 15, 11,503 ft. $2875		15175	479.05
Caldwell, Mary E., 25 Central St.	1000		
House $10,000, 14,773 ft. land $3700		13700	382.20
Callahan, Alice T., 16 Eaton St.			
House $4000, barn $600, 14,710 ft. land $2200		68.00	176.80
Callahan, Bernard F., 17 Oak St.	750		19.50
Callahan, Bridget D., 20 Kendall St.			
House $2500, 3168 ft. land $475		2975	77.35
Callahan, Frank, 19 Richardson St.	125		3.25
Callahan, James E., 17 Oak St.	300		7.80
Callahan, John E. and Mary W., 188 Washington St.			
House $5000, 7350 ft. land $950, 188 Washington St., garage $500		6450	167.70
Callahan, John J., 1 Clark St.	300		7.80
Callahan, Joseph W., 17 Oak St.	225		5.85
Callahan, Lizzie, 7 Clark St.			
House $1300, lot 12, 3000 ft. land $175, 3190 ft. land, back, $25		1500	39.00
Callahan, Mary E., 59 Holland St.	100		2.60
Callahan, Michael, 1 Clark St.			
House $1800, 2000 ft. land $125, 3746 ft. land, back, $25		1950	50.70
Callahan, Patrick, South Boston.			
Lot 35, 6427 ft. land $325, Sherwood Rd.		325	8.45
Callahan, Timothy, 12 Elm St.			
House $2500, house $1800, 12-14 Elm St., 2424 ft. land $375, Elm St.		4675	121.55
Lot 89, 5000 ft. land, East St.		100	2.60
Callahan, Timothy H., 17 Oak St.			
House $3000, garage $200, 6314 ft. land $450		3650	94.90
Callahan, Wm. P., 36 Eaton St.	1100		
House $4000, lot 4, 6900 ft. land $1025, 2 Eaton Ct.		5025	159.25
Callahan, William P. and Rita C., 36 Eaton St.			
House $6000, lot 3, 5700 ft. land $850		6850	178.10
Callanan, Helen G., Allen Rd.	200		5.20
Callanan, John W. and Helen G., Allen Rd.			
House and garage $9000, lot 107, and ½ lot			

Name, Location and Description	Personal	Real	Total Tax
108, 7125 ft. land $425		9425	245.05
Callender, Benjamin R., 27 Eaton St.		400	10.40
Calumet Club, 15 Dix St.	1000		
Clubhouse $17,000, 61,573 ft. land $8000		25000	676.00
Cambridge Screen Mfg. Co., Somerville	225		5.85
Cameron, Arthur H., 7 Kenwin Rd	175		4.55
Cameron, Edward H. and Harriet C., 15 Davis Ave., West Newton			
Lot 13, pt. 14, 11,044 ft. land $1100, Sargent Rd		1100	28.60
Cameron, Elliott F., 50 Church St.	225		5.85
Cameron, James W., Heirs, 7 Kenwin Rd.			
House $2300, garage $100, lot 11, 6388 ft. land $325, 49 Salem St		2725	70.85
Lot 21, 10,730 ft. land $650, lot 22, 7090 ft. land $350, Richardson St		1000	26.00
Cameron, Marian C., 50 Church St	100		
House $11,300, lot 26, 15,726 ft. land $4725		16025	419.25
Campbell, Alphonso S., 9 Lewis Rd	1875		48.75
Campbell, Cereno, 36 Church St	675		17.55
Campbell, John, 8 Euclid Ave	2250		58.50
Campbell, Lillian E., Woburn.			
House $8000, 14-16 Fletcher St., lots B, C, D, Fletcher St., 17,696 ft. land $3725, house $8000, 18-20 Fletcher St., house $8000, 22-24 Fletcher St		27725	720.85
Campbell, Lillian L., 32 Stevens St.			
House $3500, lot 1, 6438 ft. land $900		4400	114.40
Campbell, Susan R., 3 Bacon St	900		
House $9500, garage $1200, lot 4, 10,193 ft. land $1850, 3 Bacon St		12550	349.70
Campion, Ansel G. and Martha W., Brookline.			
Lot 39, 6975 ft. land $475, Squanto Rd		475	12.35
Capone, Alfred and Rose, 21 Spruce St.			
House $2000, barn $200, 7810 ft. land $325		2525	65.65
Capone, Ambroso, 52 Harvard St	200		5.20
Capone, Ambroso and Mary C., 52 Harvard St.			
House and store $5350, lots 82, 86, 5810 ft. land $400, 52-54 Harvard St		5750	149.50
Capone, Emilio, 49 Harvard St.			
House $3700, lots 27, 31, 35, 39, 43, 47, 51, 20,643 ft. land $1025, 73 Irving St		4725	122.85
Capone, Florindo, 1 Washington St., E. Woburn			
House $1800, 10,440 ft. land $325, 37 Tremont St		2125	55.25
Capone, Frank, E. Woburn	400		10.40
Capone, Josephine, 1 Washington St., East Woburn.			
House $1700, barn $75, shop $50, lot 40, 14,325 ft. land $575, 1 Winter St		2400	62.40
Capone, Josephine, 1 Washington St., East Woburn.			
Barn $1500, 1¼ acres land $200, 9¾ acres land $975, Washington St		2675	69.55
Capone, Louis, 15 Middlesex St	100		2.60

Name, Location and Description	Personal	Real	Total Tax
Capone, Louis, Trustee, 15 Middlesex St.			
House $3100, barn $100, 10,000 ft. land $500, 17,710 ft. land, back, $525, 13-15 Middlesex St.		4225	109.85
Capone, Yanny and Josephine, 62 Richardson St.			
House $3000, lot 9, 12,400 ft. land $625		3625	94.25
Caputo, Peter, 62 Swanton St.	475		12.35
Cardinal, Ralph C., 11 Russell Rd.			
House $3500, lot 19, 5281 ft. land $275		3775	98.15
Carleton, Willard T., 52 Church St.	1500		
House $9500, lot 38, 15,926 ft. land $4775, garage $1300, lot 24, land 16,306 ft. $4900		20475	571.35
Carlisle, Edward A., 12 Mt. Pleasant St.	750		19.50
Carlisle, Ida F., 12 Mt. Pleasant St.			
House $9500, barn $500, lot 6, 18,503 ft. land $3775, 12-14 Mt. Pleasant St.		13775	358.15
Carlisle, Ralph E., 14 Mt. Pleasant St.	1725		44.85
Carlisle, Ralph E., Jr., 14 Mt. Pleasant St.	100		2.60
Carlson, Alfred N., 61 Brookside Ave.	250		
House $2800, lot 214, pt. 213, 4720 ft. land $200		3250	91.00
Carlson, Borge N., 16 East St.	500		13.00
Carlson, Carl V., 16 East St.			
House $1700, garage $300, lot 16, 5000 ft. land land $300		2300	59.80
Carlson, Francis O. P., 2 Wedge Pond Rd.	550		14.30
Carlson, G. Herman, 518 Washington St.	775		20.15
Carlson, Gerda K., Henry St.	125		
House $2650, garage $100, lot 211, 9443 ft. $100		2850	77.35
Camp $200, lot 165, 9873 ft. $100, James St.		300	7.80
Carlson, Hannah J., 518 Washington St.			
House $4500, garage $400, lot A, 5520 ft. land $375, 518 Washington St.		5275	137.15
Carlson, John A., 9 Rumford St.	225		5.85
Carlson, John T., 53 Cross St.			
House $5000, lot A, 8406 ft. land $425, lot B, 7950 ft. land $400, 51 Cross St.		5825	151.45
Carlson, Lura E., 2 Wedge Pond Rd.			
House $6500, garage $500, lot 4, 7405 ft. land $1100		8100	210.60
Carlton, Earl, 37 Brookside Ave.	150		3.90
Carlue, David A., 141 Cambridge St.	1900		
House $4500, garage $1200, hennery $50, pt. lot 95, 96, 31919 ft. land $3825, 141 Cambridge St., pt. lot 94, 16,000 ft. land $2875		12450	373.10
Lot 114, 4200 ft. land $500, pt. lot 115, 10,315 ft. land $1225, pt. lot 113, 6880 ft. land $1250, Salisbury St.		2975	77.35
Carpenter, Dunbar F., Ravine Rd.	1625		
House $12,000, lot 28, 18,616 ft. land $5575		17575	499.20
Carpenter, Mary W., 16 Norwood St.			
House $8500, lot 4, 13,531 ft. land $3375, 14-16 Norwood St.		11875	308.75

Name, Location and Description	Personal	Real	Total Tax
Carr, Eleanor F., 63 Swan Rd.	400		10.40
Carr, Felix J., Salem, Mass. Lots 41, 42, 10,526 ft. land $1900, lot 46, pt. 45, 16,400 ft. land, back, $2450, Highland Ave.		4350	113.10
Carr, Fred M., 63 Swan Rd.	1875		48.75
Carr, Fred M. and Harriet E., 63 Swan Rd. House $11,000, garage $1500, hennery $100, lot C, 60,142 ft. land $6000, lot 2, 43,560 ft. land $3475, 63 Swan Rd.		22075	573.95
Carr, Harriet E., 63 Swan Rd.	1400		36.40
Carr, James H., 270 Highland Ave.	300		7.80
Carr, James Henry, care of Thomas S. Carr, Salem. House $7000, lots 43-44, pt. 45, 189 Highland Ave., 10,176 ft. $1825, 4100 ft. $625, garage $1500		10950	284.70
Carr, James I., 27 Eaton St.	475		12.35
Carr, John P., 2 Gardner Pl.	2700		70.20
Carr, John P. and Dorothy T., 2 Gardner Pl. House $20,000, lot B, 13,355 ft. land $2150		22150	575.90
Carrier, Fred W. and Agnes H., 14 Lloyd St. House $5,500, lot 18, 5477 ft. land $975		6475	168.35
Carroll, Anthony G., 104 Sylvester Ave.	125		3.25
Carroll, Catherine, 104 Sylvester Ave. House $4000, lot 78, 5000 ft. $250, Sylvester Ave.		4250	110.50
Carroll, Ernest J., 26 Swanton St.	75		1.95
Carroll, Frank J., 26 Swanton St.	100		2.60
Carroll, Fred W., 26 Swanton St.	100		2.60
Carroll, Henry J., 26 Swanton St.	225		5.85
Carroll, John A., 10 Lincoln St.	325		8.45
Carroll, John A., Heirs, 7 Lapham St., Medford House $2600, barn $200, lot 26, 17,020 ft. land $1200, 26 Swanton St.		4000	104.00
Carroll, Joseph, 12 Russell Rd. House $5000, land, lot 3, 12 and 14 Russell Rd., 4000 ft. $250		5250	136.50
Carroll, Mary E., 10 Lincoln St. House $6000, lot 1, 11,238 ft. land $1125, garage $600		7725	200.85
Carroll, Mary E., 17 Russell Rd. House $4000, lot 17, 3281 ft. land $175		4175	108.55
Carroll, Raymond J., 10 Lincoln St.	100		2.60
Carroll, Thomas P., 17 Russell Rd.	250		6.50
Carroll, Vincent G., care of William J. Carroll, 10 Lincoln St.	75		1.95
Carroll, Walter J., 10 Lincoln St.	100		2.60
Carroll, William R. and Mary H., 14 Lincoln St. House $5000, land, lot 2, 11,270 ft. $1125		6125	159.25
Carruthers, John, 11 Orient St.	800		20.80
Carruthers, John and Grace W., 11 Orient St. House $7500, land, lot 13, 7984 ft. $650		8150	211.90
Carter, Alice E., 35 Swan Rd.	2650		
House $20,000, lot A, 39,965 ft. land $2400		22400	651.30

Name, Location and Description	Personal	Real	Total Tax
Carter & Young Co., Inc., 539-543 Main St.	575		14.95
Carter, Eda, 13 Madison Ave.			
House $8500, garage $2000, 20,325 ft. land $3250		13750	357.50
Carter, Edith D., 13 Kenwin Rd.			
House $6000, lot 8, 12,843 ft. land $1025		7025	182.65
Carter, Frances M., 1 Yale St.	5325		
House $13,000, garage $1800, land, lot 58, 15,079 ft. $4225		19025	633.10
Carter, John L., 35 Swan Rd.	1375		35.75
Carter, Walter H., 13 Kenwin Rd.	125		3.25
Cary, Burton W., 13 Fenwick Rd.	700		18.20
Cary Lumber Co., Boston			
House $3000, lot 17, 4654 ft. land $275, Cross St.		3275	85.15
Cary, Mildred E., 13 Fenwick Rd.	600		
House $6500, garage $900, lot 9, 10,317 ft. land $1850, lot 14, 6083 ft. land $300		9550	263.90
Casler, John C., 152 Forest St.	100		2.60
Casler, John C. and Wealthy W., 152 Forest St.			
House $8000, lot 1, 9520 ft. $475, Forest St.		8475	220.35
Cass, Kingman P., 6 Park Ave.	675		17.55
Cass, Mary F. and Lillian P. Howe, 6 Park Ave.			
House $8500, lot 6, 5453 ft. land $825		9325	242.45
Cassari, Dominick, 49 Florence St.	325		8 45
Cassari, Dominico and Paola, 49 Florence St.			
House $3500, lots 18, 19, 20, 10,000 ft. land $500		4000	104.00
Cassari, Salvator, 49 Florence St.	200		5.20
Cassidy, Catherine A., 80 Irving St.			
House $2800, lots 28, 32, 36, pt. 40, 10,000 ft. land $500		3300	85.80
Cassidy, John F., 22 Water St.	375		
House, 16 and 18 Water St., $4500, house, 22 Water St., $3500, garage $200, lot 33, 12,000 ft. land $725, Water St.		8925	241.80
House $5000, garage $350, land, Main St., 9513 ft. $775		6125	159.25
Store $2000, 5350 ft. $425, 888 Main St.		2425	63.05
Lots 343-346 inc., 10,000 ft. land $600, Swanton St.		600	15.60
Lots 77-78, 5000 ft. land $250, Wendell St.		250	6.50
3785 ft. land $200, Collamore St.		200	5.20
Cassidy, Thomas F., 9 Bridge St.	125		
Lot 24, pt. 20, 4200 ft. land, Irving St.		200	8.45
Cassidy, William E., 80 Irving St.	50		1.30
Caswell, Dorothy, Somerville.			
Lot 220, 5540 ft. land $550, pt. lot 219, 2656 land 275 Pierrepont Rd.		825	21.45
Cavanaugh, Paul, 99 Cross St.	225		5.85
Cavanaugh, Paul & Co., care of Winchester Brick Co., Holton St.	675		17.55
Caverly, Edith L. and Flora E., 9 Wildwood St.			
House $7000, 10,675 ft. land $2675		9675	251.55
Cayting, Etta S. H., 11 Sheffield West			
House $9000, garage $800, lot 5, 10,186 ft.			

Name, Location and Description	Personal	Real	Total Tax
land $2750		12550	326.30
Cayting, John L., 11 Sheffield West	1900		49.40
Cayvan, Alice C., 35 Central St.			
House $7000, 18,872 ft. land $5650		12650	328.90
Cefali, Antonio, 358 Washington St	50		1.30
Cefali, Antonio and Francesca, 358 Washington St.			
House and store $4500, lot 169, 3236 ft. land $325, 358-360 Washington St		4825	125.45
Cefalo, Harry E., 1 Cedar St	350		9.10
Cefalo, Vincenzo and Tordea, 1 Cedar St.			
House $2500, 146 Swanton St., garage $200, house 4500, 1-3 Cedar St., 10,800 ft. land $750		7950	206.70
Cefalo, Vincenzo and Thedora, 1 Cedar St.			
Land, lots 639, 640, 641, Chapin Ct., 7795 ft. $400		400	10.40
Central Battery Service Co., 8 Winchester Pl.	300		7.80
Central Garage, care of Morrison, Raymond D. and Johansen Jorgen, Winchester Pl	1325		34.45
Central Hardware Co., care of Joesph M. Donahue, 15 Mt. Vernon St	5075		131.95
Chadwick, Adele D., 24 Everett Ave	2200		
House and garage $25,000, pt. lot 12, 15,000 ft. land $4500, 5000 ft. land, back, $500		30000	837.20
Chadwick, Everett D., 24 Everett Ave	3425		89.05
Chadwick, Harrison, 24 Everett Ave	625		16.25
Chadwick, Harry P., Roxbury.			
Pt. lot 8, 11,440 ft. land $2850, Bacon St., cor. M. V. Parkway		2850	74.10
Chadwick, Mabel E., Roxbury			
Lots 39-42 inc., Border Rd., 45,237 ft. land $450		450	11.70
Lot 23, Chisholm Rd., 7500 ft. land $300		300	7.80
Lot 69, Chisholm Rd., 8419 ft. land $325		325	8.45
Lots, 17-18-19-20, 20724 ft. land $200, Lewis Rd		200	5.20
Lot 54, 10,030 ft. land $100, Border Rd		100	2.60
Lot 25, 5623 ft. land $50, Ware Rd		50	1.30
Lot 26, 6126 ft. land $50, Ware Rd		50	1.30
Lot 27, 9149 ft. land $100, Ware Rd		100	2.60
Lot 28, 4519 ft. land $50, Ware Rd		50	1.30
Lot 31, 26,000 ft. land $250, Ware Rd		250	6.50
Lot 53, 14,000 ft. land $150, Ware Rd		150	3.90
Lot 58, 7695 ft. land $75, Ware Rd		75	1.95
Lot 59, 9800 ft. land $100, Ware Rd		100	2.60
Chaffee, Mary S., 4 Pine St.			
House $6500, 5300 ft. land $1175		7675	199.55
Challis, John, 90 Bacon St	525		
House $8500, garage $2500, 13,470 ft. land $4050		15050	404.95
Chamberlain, Edward H., 16 Pine St	1025		26.65
Chamberlain, Grace C., 16 Pine St	100		
House $11,000, garage $600, 9375 ft. land $2350, Pine St		13950	365.30

Name, Location and Description	Personal	Real	Total Tax
Chamberland, Clarence J., 47 Water St.	75		1.95
Chamberland, Joseph A., 47 Water St.	550		14.30
Chamberland, Joseph A. and Mary J., 47 Water St.			
House $2500, garage $600, lot 47, 12,095 ft. land $600, house $5000		8700	226.20
Chamberland, Louis C., 20 Hemingway St.			
House $2000, land, pt. lot 13, 22, 404 ft. $450		2450	63.70
Chamberlin, Alice W., 34 Wildwood St.	200		5.20
Chamberlin, Etta M., 34 Wildwood St.			
House $13,000, 12,345 ft. land $3100		16100	418.60
Chamberlin, Lafayette R., 51 Wedgemere Ave.	200		
House $12,000, garage $1500, pt. lots 186, 187, 188, 12,750 ft. land $3200		16700	439.40
Chamberlin, S. Elizabeth, 51 Wedgemere Ave.	250		6.50
Chamberlin, Walter E., 34 Wildwood St.	3700		96.20
Chapin, H. Frances, 1 Everett Ave.	1275		
House $18,000, barn $3500, 17,861 ft. land $6250		27750	754.65
Chapin, Nathan R., 12 Lawrence St.	2000		
House $10,500, pt. lot 150, 10,643 ft. land $2125, 4990 ft. land $1000		13625	406.25
Chapman, Alice E., 94 Highland Ave.	100		2.60
Chapman, Frances M., 3 Salisbury St.			
House $10,000, garage $600, lot 44, 13,900 ft. land $2775		13375	347.75
Chapman, Fred M., 9 Lewis Rd.	1025		26.65
Chapman, Henry S., 3 Salisbury St.	1350		35.10
Chapman, Jeanette P., 9 Lewis Rd.	1600		41.60
Chapman, Minerva, Heirs, 94 Highland Ave.			
House $9500, lot 233, 24,968 ft. land $2500		12000	312.00
Chase, Annie L., 24 Clematis St.			
House $5000, garage $1000, lot 6, 5400 ft. land $325, 22-24 Clematis St.		6325	164.45
Chase, Edwin A., 24 Clematis St.	200		
Lot 5, 5400 ft. land, Clematis St.		325	13.65
Chase, Ernest D., 3 Lakeview Ter.	3700		96.20
Chase, Nettie A., Weirsdale, Fla			
3764 ft. land $150, 4 2-3 acres $1875, 1 acre $100, Forest St.		2125	55.25
Chase, Reuben R., 143 Washington St.	225		5.85
Chase, Wilhelmina, 3 Lakeview Ter.	1250		
House and garage $22,000, lot 37, pt. 38, 15,808 ft. land $3950		25950	707.20
Chatfield, Lille W., care of Louis H. Bonelli, Jr., 60 State St., Boston			
Lots 256, 257, 258, 7500 ft. land, Loring Ave.		450	11.70
Cheney, Charles W., Boston			
House $14,200, barn $4000, lots 4-5-6-, 43,766 ft. land, 12 Sheffield Rd., $13,125		31325	814.45
Chevalier, Louis, 20 Bacon St.	600		15.60
Chevalier, Sara E., 20 Bacon St.	1075		
House $1600, 1800 ft. land, 11 Elm St., $275		1875	76.70
Chidley, Frances Elder, Fernway	1150		29.90
Chidley, Howard J., Fernway	1050		27.30

Name, Location and Description	Personal	Real	Total Tax
Child, Henry T., 53 Salisbury St	250		6.50
Child, Mary B., 53 Salisbuty St			
House $9500, garage $1000, lot 122, 10,286 ft. land $2050		12550	326.30
Childs, Paul D., Medford.			
House $13,500, lot 4, 11,416 ft. land $2275, Main St		15775	410.15
Lot 2, 9320 ft. land $1875, Main St		1875	48.75
Lot 5, 13,421 ft. land $2675, Herrick St		2675	69.55
Chitel, Ida, 199 Washington St.			
House $5000, garage $450, lot B, pt. lot A, 19,839 ft. land $3575, 199-201 Washington St.		9025	234.65
Chitel, Nathan, 596 Main St	700		18.20
Chitel, Philip, 199 Washington St	425		11.05
Christiansen, Elizabeth F., 55 Oxford St	1550		
House $9500, garage $1000, lot 2, 12,074 ft. land $2175		12675	369.85
Christys, George, 5 Mt. Vernon St	100		2.60
Ciarcia, Harry and Florence, 49 Harvard St.			
House $2800, lot 89, 2800 ft. land $200		3000	78.00
Ciarfella, Luigi, Heirs, 41 Irving St.			
House $4000, shed $200, lot 103, 107, pt. 99, 7753 ft. land $450, 41-43 Irving St		4650	120.90
Cimina, Martin and Anna, 10 Chester St.			
House $2600, 5100 ft. land $300, 10 Chester St.		2900	75.40
House $4500, land, lot 5, 895 Main St., 4465 ft. $350, 5860 ft. $475, garage $600		5925	154.05
Cirurso, Frank, 61 Swanton St	150		3.90
Ciruzzo, Pietro and Angelina, 86 Swanton St.			
House $2200, hennery $50, land, 3350 ft. $225		2475	64.35
Clancy, John, Woburn.			
House $1200, land, 13 Grove Pl., 22,637 ft. $900		2100	54.60
Clark, Alice W., 20 Myrtle St	700		18.20
Clark, Charlotte J., 12 Wildwood St.			
House $8500, 14,126 ft. land $3525		12025	312.65
Clark, Clarence, Cambridge			
House $9000, lot 7A, 6914 ft. land $1050, Wildwood St		10050	261.30
Clark, Grant L., 15 Clematis St	100		
House $3500, shed $100, pt. lot 11, 6500 ft. land $400		4000	106.60
Clark, Ida V., Medford			
Lot 226, 7500 ft. land $750, Pierrepont Rd		750	19.50
Clark, Irene L., Springfield, Mass.			
16,740 ft. land $2675, Madison Ave		2675	69.55
Clark, James N., 58 Bacon St	2350		
House $14,300, garage $1500, lot 7, 12,781 ft. land $3825		19625	571.35
Clark, John P., 58 Bacon St	1000		26.00
Clark, Joseph T., 12 Wildwood St	900		23.40
Clark, Mabel T., 15 Everett Ave	3650		
House $15,000, garage 2850, lot 30, 11,013 ft. land $3850, 15 Everett Ave		21700	659.10
Lot A, 15,926 ft. land $4775, 20,000 ft. land			

Name, Location and Description	Personal	Real	Total Tax
back, $2000, Everett Ave		6775	176.15
Clark, Mary C., 64 Bacon St.			
House $16,000, garage $500, lot 5, 11,210 ft. land $3375, pt. lot 4, 5731 ft. land $1725, Bacon St		21600	561.60
Clark, Pearl L., 10 Chesterford Rd.			
House $4000, lot 21C, 10,910 ft. land $225, garage $800		5025	130.65
Clark, Richard J., 12 Wildwood St	300		7.80
Clark, Robert S., 64 Bacon St	900		23.40
Clark, Rufus C., 1 Cottage Ave	100		2.60
Clark, Willis W., 10 Chesterford Rd	1200		31.20
Clarke, Christine M., 123 Mt. Vernon St.			
House $4500, 9654 ft. land $2100		6600	171.60
Clarke, Dora L., Winthrop			
House $12,000, 12,125 ft. land $2175, Mt. Pleasant St		14175	368.55
Clarke, T. Parker, 123 Mt Vernon St	150		3.90
Clarke, Vincent P., 90 Church St	450		11.70
Clarke, Vincent P. and Irene D., 90 Church St.			
House $10,500, garage $900, 14,589 ft. land $4375, 90 Church St. and 93 Bacon St		15775	410.15
Clay, Belle A., 22 Lloyd St.			
House $6000, lot 20, pt. 21, 6514 ft. land $1175, 22 Lloyd St., garage $700		7875	204.75
Clay, Sherared, 22 Lloyd St	200		5.20
Cleary, William L., 2 Lebanon St	400		10.40
Cleaves, Helen B. and James H., 10 Lawrence St.			
House $14,000, lot 151, 13,385 ft. land $2675, 10 Lawrence St., garage $400		17075	443.95
Cleaves, James H., 10 Lawrence St	1475		38.35
Clement, Dorothy F., 145 Highland Ave.			
House $3500, 11,194 ft. land $1350, garage $500		5350	139.10
Clement, Frederick D., 206 Washington St	500		13.00
Cleworth, Cleora B., 115 Church St	2000		
House $12,000, lot 12, 18,000 ft. land $5400		17400	504.40
Coakley, Caroline L., 9 Russell Rd	100		2.60
Coakley, John D., 9 Russell Rd			
Office and scales $1000, coal shed $1000, 957 Main St., 27,000 ft. $700, 35,306 ft. $1200		3900	101.40
Coakley, John D., sole owner J. F. Winn & Co., 975 Main St	13175		342.55
Coakley, John D. and Caroline L., 9 Russell Rd.	100		2.60
House $5500, lot 25, 4000 ft. land $325, 963 Main St. and 2 Russell Rd		5825	151.45
House $7500, garage $1200, lot 20, 8190 ft. land $400, Russell Rd		9100	239.20
Cobb, William E., 10 Lloyd St	425		
House and garage $5600, lot 17, 6170 ft. land $1100		6700	185.25
Coe, Harry, 36 Oneida Rd	100		
House and garage $8500, lot 2, 5922, ft. land, Westland Ave., $600		9100	239.20
Coffin, Abraham, Heirs, care of Ralph E., Joslin,			

Name, Location and Description	Personal	Real	Total Tax
18 Tremont St., Boston			
House $2500, garage $100, 24,500 ft. land $1475, 14 Fairmount St		4075	105.95
Coffin, Augustus W., 14 Fairmount St	50		1 30
Cogswell, Charles F., care of D. C. Linscott, 24 Milk St., Boston			
House, 15 Central St., $12,000, barn $2000, garage $800, house, 17, Central St., $12,000, garage $600, 29,199 ft. land $7300, Central St		34700	902.20
Coit, Alice, 19 Hillside Ave.			
House $7000, land 12,600 ft. $1900		8900	231.40
Coit, George C., 19 Hillside Ave	500		13.00
Coit, Mary L., care of Robert Coit, 22 Temple St., Boston			
House $6500, 33,630 ft. land $5050, 13,000 ft. land, back, $650, 15 Hillside Ave		12200	317.20
Coit, Robert, 22 Temple St., Boston.			
19,050 ft. land $3425, Highland Ave. and cor. Mason St		3425	89.05
Cole, Eugenia S., 196 M. V. Parkway	1000		
House $11,000, garage $1000, 9000 ft. land $1975		13975	389.35
Cole, Frederick W., 196 M. V. Parkway	400		10.40
Cole, Fred B., 196 M. V. Parkway	525		13.65
Cole, Harriet, 12 Mason St	900		23.40
Cole, Lesley W., 45 Calumet Rd	1200		
Pt. lot 4, 54,754 ft. land $3300, Swan Rd		3300	117.00
Cole, Marian, 12 Mason St	425		11.05
Cole, Mary A., 27 Appalachian Rd.			
House $5500, garage $500, lot 208, 17,166 land $850		6850	178.10
Cole, Nellie M., 23 Mystic Ave	50		
5126 ft. land, Cutting St		1025	27.95
Cole, Ottawell, 21 Appalachian Rd	400		10.40
Cole, Paul C. and Donald P., 23 Mystic Ave.			
House $6000, garage $450, shed $50, 746 ft. land, 23-25 Mystic Ave. $1425		7925	206.05
Cole, S. Emma, 12 Mason St.			
House $4500, 17,260 ft. land $2250		6750	175.50
Cole, William H., 45 Calumet Rd	5575		
House $16,000, garage $2000, lot 32, pt. 33, 21,150 ft. land $4650		22650	733.85
Colgate, Kenneth M., 33 Westley St	100		2.60
Colgate, Malcolm S., 60 Sylvester Ave	50		1.30
Colliander, Gunnar R., 54 Forest St	75		1.95
Colliander, Margaret M., 54 Forest St.			
House $5000, (unf.) garage $50, lotA, 5758 ft. land $350		5400	140.40
Collins, Clark Wilkins, 6 Lloyd St	625		
House $5500, lot 16, 5675 ft. land $1025		6526	185.90
Collins, Dennis J., 45 Russell Rd	425		11.05
Collins, Fannie, et al, 6 Fitzgerald Ave.			
House $2250, lots 6, 7, 7575 ft. land $375		2625	68.25
Collins, John F. and Abbie L., Henry St.			

Name, Location and Description	Personal	Real	Total Tax
House $1500, land, lot 225, 226, 21,257 ft. $200		1700	44.20
Collins, Richard H., 46 Oliver St., Somerville.			
Lot 102, Plan 2, 3808 ft. land, Aberjona Bend		150	3.90
Colucci, Emanorele, 18 Chester St.			
Barn $300, 26,050 ft. land $1825, Chester St.		2125	55.25
Colucci, Maria, 107 Swanton St.			
House $1900, 23,500 ft. land $950		2850	74.10
Colucci, Raffaele and Maria C., 99 Swanton St			
House $1300, shop $50, land, 5022 ft. $350		1700	44.20
Columbia Interior Finish Co., Inc., Swanton St.			
Bldg. $8000, 44,476 ft. land $2675, 139 Swanton St.		10675	277.55
Comfort, Mary S., 87 Highland Ave	1000		
House $14,000, garage $200, 41,643 ft. land $1000, 87 Highland Ave		15200	421.20
House 465-467 Washington St., $3000, lot D, 8303 ft. land $675		3675	95.55
Comins, Albert K., 407 Highland Ave	3250		84.50
Comins, Esther L., 407 Highland Ave	4750		
House and garage $36,000, 50,000 ft. land $7000, 68,383 ft. land $4100		47100	1348.10
Conant, Luther, 91 Bacon St	825		
House $7500, garage $1000, 12,000 ft. land $3600		12100	336.05
Conley, Joseph P., 6 Forest St	50		1.30
Conlon, Frances T., 54 Canal St	200		
House $5000, lot 9, 5238 ft. land $250, 45 and 47 Russell Rd., garage $600		5850	152.10
Garage and shop $2500, 3 gasoline pumps $600, 4000 ft. land $200, 4000 ft. land $200, 4000 ft. land $200, 972 Main St., lots (back), 38-39-40		3700	101.40
Conlon, Mary A., 24 Border St.			
House $1800, 2700 ft. land $150		1950	50.70
Conlon, Richard, 24 Richardson St.			
House $1300, lot 5, 8337 ft. land $550, 24 Richardson St		1850	48.10
Conlon, Thomas W., 54 Canal St	100		2.60
Connell, Minnie H., 15 Mystic Ave	2800		
House $10,000, garage $600, lot 15, 5384 ft. land $1075, 15 Mystic Ave		11675	376.35
Connelley, Peter and Delia, 20 Border St.			
House $1700, 2450 ft. land $150		1850	48.10
Connolly, Delia E., 6 Forest St.			
House $2500, lot C, 3788 ft. land $200		2700	70.20
Connolly, Martin and Margaret, 9 Upland Rd.			
House $4000, lot B, 5000 ft. land $250		4250	110.50
Connolly, Mary, 19 Clark St.			
House $1600, lots 19, 21, 23, 3000 ft. land $175, 1310 ft. land, back, $25, 5000 ft. land $350, 3290 ft. land $25, garage $50		2225	57.85
Connolly, Matthew and Elizabeth, 22 Lochwan St.			
House $2800, garage $50, lots 264-265, 5000 ft. land $250		3100	80.60

Name, Location and Description	Personal	Real	Total Tax
Connolly, Michael J., 19 Clark St	200		5.20
Connolly, William, 83 Loring Ave	550		14.30
Connors, Timothy J., 86 Cross St	150		3.90
Converse, John K., 2 Eaton Ct	300		7.80
Conway, Elizabeth, 21 Ashcroft Rd., Medford. Lot 68, 7776 ft. land, Chisholm Rd., $300		300	7.80
Conway, Jessie C., 41 Salisbury St	175		
House $9500, garage $1200, pt. lot 118, 9869 ft. land $1975		12675	334.10
Conway, William H., 41 Salisbury St	250		
Lot 13, 8040 ft. land, High St		400	16.90
Cook, Charles O., 265 Washington St	50		1.30
Cook, Charles O. and Mary M., 265 Washington St. House $7500, 5000 ft. land $900		8400	218.40
Cook, Mary M., 265 Washington St	1600		41.60
Coomes, Frances M., 100 Fellsway, East, Malden. Lots 1, 53, 27,420 ft. land, Wedgemere Hts		200	5.20
Cooper, Charles M., 7 Central St	50		1.30
Cooper, Estella, 34 Myrtle Ter. House $3000, shed $50, lot A, 7572 ft. land $1125		4175	108.55
Copland, Isabel L., 17 Clematis St	600		15.60
Copland, Janet F., 17 Clematis St. House $6000, garage $600, lot 10, 13,029 ft. land $775		7375	191.75
Corabi, Samuel, 56Harvard St	500		13.00
Corabi, Samuel and Raimounda, 56 Harvard St. House and store $3500, lots 70-74, 5810 ft. land $400, 56 Harvard St., pigeon house $500		4400	114.40
Corbe, Frank and Maria, 50 Irving St. House $800, lots 24, 25, 28, 29, 18,984 ft. land $950, 27 Florence St		1750	45.50
Corbe, Frank and Mary S., 50 Irving St. House $3000, garage $700, lot 88, pt. 92, 4200 ft. land $250		3950	102.70
Corbett, Mary E., Lexington House $18,000, garage $1500, lot 45, 16,235 ft. land $3250, Rangeley		22750	591.50
Cordice, Florence B., 386 Washington St	250		6.50
Cordice, Julian, 386 Washington St	125		3.25
Corey, Henrietta, 226 M. V. Parkway	1550		
House $10,500, garage $1000, 12,079 ft. land $2425		13925	402.35
Corey, Preston E., 7 Cliff St	1875		48.75
Corey, Preston E. and Miriam E., 7 Cliff St			
House $12,000, garage $1500, 13,120 ft. land $2350, 7 Cliff St		15850	412.10
House $6000, 7250 ft. land $1450, 230 M. V. Parkway		7450	193.70
Corliss, Beth E., 15 Fells Rd. House $6500, garage $400, lot 238, 11,250 ft. land $900		7800	202.80
Corliss, William H., 15 Fells Rd	1425		

Name, Location and Description	Personal	Real	Total Tax
Lot 239, 9185 ft. land, Fells Rd		375	46.80
Corrigan, John J., 6 Mystic Ave	75		1.95
Corthell, Lena F., 4 Grassmere Ave	150		3.90
Cosgrove, Howard S., 24 Woodside Rd	875		
Lot 265, 5123 ft. land, Brookside Ave		200	27.95
Coss, Annie A., 30 Salem St.			
House $4500, barn $250, lot B, 13,815 ft. land $825		5575	144.95
Coss, Peter J., 30 Salem St	300		7.80
Costa, John, 44 Medford St., Somerville			
Lots 323 to 326 inc., 10,000 ft. land, White St		600	15.60
Costello, Frances T., 3 Mason St.			
House $7000, garage $800, land, lot 11, 5976 ft. $1075		8875	230.75
Costello, John J. 3 Mason St	1450		37.70
Costello, Michael J., 18 Border St.			
House $1800, 6690 ft. land $400		2200	57.20
Costello, Wm. and Margaret, 43 Water St.			
House $3200, lot 48, 12,078 ft. land $600, 41-43 Water St		3800	98.80
Cotten, Preston S., 41 Oxford St	2200		57.20
Cotten, Willa, 41 Oxford St.			
House $11,500, garage $500, pt. lot 157, 10,694 ft. land $2675		14675	381.55
Cottle, Emma B., 5 Penn Rd	500		13.00
Cottle, Fred R., 5 Penn Rd	450		11.70
Cottle, Raymond F., Penn Rd			
House and garage $10,000, lot 13, 6960 ft. land $700		10700	278.20
Cotton, Hester, 29 Wildwood St	1500		39.00
Cotton, John P., Brookline	50		1.30
Cottone, Phillip and Brigida, 91 Irving St.			
House $2800, garage $200, lots 15, pt. 11, 4167 ft. land $250, lots 19-23, 5655 ft. alnd $275		3525	91.65
Cotton, W. Dudley and Hester, 29 Wildwood St.			
House $9500, garage $1200, 20,000 ft. land $5000, 7661 ft. land $150		15850	412.10
Cottrell, Leslie E., Winchester Country Club	1250		32.50
Coty, Henry and Maria E., 208 Washington St.			
House $5500, 7144 ft. land $925, 206-208 Washington St		6425	167.05
Coty, Mabel M., 208 Washington St	75		1.95
Coughlin, Helen F., Somerville			
House $15,000, barn $3000, 10,000 ft. land $2500, 21,936 ft. land $2200, 79 Church St		22700	590.20
Courtney, F. Irving, 5 Cross St	75		1.95
Cove, Ivah C., 58 Yale St	525		13.65
Cove, J. Robie, 58 Yale St	1400		36.40
Cove, J. Robie and Ivah C., 58 Yale St.			
House $13,000, garage $1000, pt. lots 191-192, 10,030 ft. land $2000		16000	416.00
Covert, Cecil C., 20 Everell Rd	600		15.60

Name, Location and Description	Personal	Real	Total Tax
Cowdery, Hattie E., 12 Mystic Ave.			
House $5500, garage $500, 6899 ft. land $1175, 12 Mystic Ave		7175	186.55
Cox, Doris, High St	1350		35.10
Cox, Elizabeth, 53 Wedgemere Ave	1300		
House $13,000, garage $2700, pt. lots 187, 188, 17,661 ft. land $4425, lot 189, pt. 190, 17,073 ft. land, back, $3425		23550	646.10
Cox, Harry, Estate, 53 Wedgemere Ave	5100		132.60
Cox, Harry, Heirs, 53 Wedgemere Ave.			
House $11,000, garage $1000, lot 20, 14,850 ft. land $3700, 18 Calumet Rd		15700	408.20
Cox, Herbert L., High St	3650		
House $5300, house $1500, barn $1200, wash-house and garage $3000, greenhouse $1500, pump-house $300, shed $300, boiler and squash house $1500, 14¾ acres land $2200, ½acre land $200, 13 acres mowing $1600, High St		18600	578.50
Cox, Walter E., 8 Myrtle St	75		1.95
Cox, Walter E. and Sarah H., 8 Myrtle St.			
House $5000, 3300 ft. land $725		5725	148.85
Cox, Warren M., 7 Salisbury St	1650		42.90
Cox, Warren M. and Gertrude E., 7 Salisbury St.			
House $8000, garage $1000, lot 77, 13,900 ft. land $2775		11775	306.15
Craig, Walter R. and James G. Hill, Medford			
House (unf.) $1500, lot 57, 5500 ft. land $275, Sylvester Ave		1775	46.15
Craughwell, Annie, 38 Swanton St.			
House $2000, 10,000 ft. land $700		2700	70.20
Craughwell, Patrick H., 31 Swanton St.			
House $2500, land, 10,187 ft. $800, 31-33 Swanton St		3300	85.80
23,400 ft. land Swanton St		925	24.05
Crawford, Alice M., 13 Myrtle St	850		22.10
Crawford, Alice M. and Robert S., 13 Myrtle St.			
House $5000, garage $900, 8461 ft. land $1850, 13-15 Myrtle St		7750	201.50
Crawford, Frank E., 7 Wildwood St	2000		
House $6500, garage $700, 10,627 ft. land $2650, 7 Wildwood St		9850	308.10
Crawford, Harold C., 16 Prospect St	550		14.30
Crawley, Henry E., 11 Lakeview Rd	500		13.00
Creamer, George M., care of John W. Creamer, 210 Forest St	250		6.50
Creamer, John F., 210 Forest St	225		5.85
Creamer, John W., 210 Forest St	100		
House $3000, barn $100, 2 shops $50, 20,000 ft. land $600, 210 Forest St		3750	100.10
Creamer, William E., 210 Forest St	125		3.25
Crockett, W. E., care of Great Atlantic and Pacific Tea Co., 83 Walnut St	125		3.25

Name, Location and Description	Personal	Real	Total Tax
Crofton, Henry J., 10 Lebanon St	75		1.95
Cronin, Edward H., 52 Bickney St., Somerville.			
Lots 247, 248, 8744 ft. land, Brookside Ave		350	9.10
Crosby, Ralph A., Beverly			
Lot 1, 5000 ft. land $600, Washington St		600	15.60
Lot 2, 6776 ft. land $825, Washington St		825	21.45
Lot 3, 7364 ft. land $875, Washington St		875	22.75
Lot 4, 8711 ft. land $1050, Washington St		1050	27.30
Lot 6, 8804 ft. land $1050, Washington St		1050	27.30
Lot 5, 8707 ft. land $1050, Washington St		1050	27.30
Cross, Alvah W., 320 Washington St	150		3.90
Cross, Judson L., 21 Myrtle St	50		1.30
Cross, Mary R., Essex Jct., Vermont			
Lots 205-209 inc, pt. 210, 16,827 ft. land $350, lots 215-218 inc., 12,770 ft. land $250, Brookside Ave		600	15.60
Lots 266, 267, 268, 12,000 ft. land $475, Garfield Ave		475	12.35
Lots 199, 200, 201, 10,672 ft. land $225, lots 250, 251, 252, 13,607 ft. land $550, lot 273, 9894 ft. land $500, lots 274, 275, 19,374 ft. land $775, lot 277, 3423 ft. land, $200, lot 278, lots 279, 280, 13,587 ft. land $825, Forest St		3075	79.95
Croto, Frederick F., 9 Kendall St	100		
House $1500, land, lot 1, 5462 ft. $825		2325	63.05
Croto, William V., 6 Richardson St	50		1.30
Crouch, Leon E., 18 Rangeley Ridge	200		
Lot 47, Rangeley Ridge, 9924 ft		1000	31.20
Crouch, Leon E. and Ethel D. H., 18 Rangeley Ridge.			
House and garage $9000, 11,680 ft. land $1200, 18 Rangeley Ridge		10200	265.20
House $7500, garage $500, 8495 ft. land $2125, 82 and 84 Church St		10125	263.25
Croughwell, Grace E., Ravine Rd.			
House $8725, pt. lot 42-28, 12,565 ft. land $3775, Ravine Rd		12500	325.00
Croughwell, William J., Ravine Rd	300		7.80
Crowell, Adelaide G., 28 Crescent Rd.			
House $8000, lot 15, 7043 ft. land $1275		9275	241.15
Crowell, Donald G., 28 Everett Ave	100		2.60
Crowell, Doris D., 28 Everett Ave	300		7.80
Crowell, Elizabeth G., 28 Everett Ave	1000		
House $17,000, garage $400, lot 13, 15,000 ft. land $4500, pt. lot 12, 8205 ft. land, back, $825		22725	616.85
Crowell, Florence A., Madison Ave., West			
House $9000, garage $500, lot 8, pt. 7, 6076 ft. land $900, 465 ft. land $75, Madison Ave., West		10475	272.35
Crowell, William F., Madison Ave., West	1650		42.90
Crowers, Helen R., 20 Lawson Rd.			
House $7500, lot A, 12,691 ft. land $2550		10050	261.30
Crowley, Bernard F., 19 Cedar St.			

Name, Location and Description	Personal	Real	Total Tax
House $1550, garage $100, 11,063 ft. land $550		2200	57.20
Crowley, Charlotte H., 10 Symmes Rd	900		
House $7500, garage $600, lot 4, 6155 ft. land $1100		9200	262.60
Crowley, Henry E., 10 Symmes Rd	1100		28.60
Crowley, John J., 32 Tremont St	100		2.60
Crowley, John J. and Christine, 32 Tremont St. House $2000, pt. lot 31, 2343 ft. land $125		2125	55.25
Cruff, Frank E., 2370 Washington St., Boston 8 acres land, Wedgemere Hts.		900	23.40
Cucolo, Alphonso and Elizabeth 13 Tremont St. House $2000, lot 14, 10,540 ft. land $525, 13 Tremont St		2525	65.65
Cullen, Agnes F., 28 Stone Ave. Lot 28, 7569 ft. land, Stone Ave		750	19.50
Cullen, Anna V., 28 Stone Ave. Lot 24, 6798 ft. land $675, Stone Ave., garage $800		1475	38.35
Cullen, Annie E., 28 Stone Ave. House $6000, lot 26, 6760 ft. land $675		6675	173.55
Cullen, Benjamin F., 9 Russell Rd. Lot 3, 7285 ft. land, Rock Ave		225	5.85
Cullen, Helen T., 28 Stone Ave	350		9.10
Cullen, James, 13 Clark St. House $1450, 3000 ft. land $175, 2190 ft. land back, $25		1650	42.90
Cullen, James, 66 Salem St. House $1000, 6480 ft. land $200		1200	31.20
Cullen, James and Bessie, 74 Loring Ave. House $4500, lots 206, 207, 208, 209, 10,000 ft. land $600, 74-76 Loring Ave		5100	132.60
Cullen, James A., 13 Clark St	50		1.30
Cullen, John, Hamilton, Mass. House $2000, 8581 ft. land $325, 37-39 Middlesex St		2325	60.45
Cumings, Geo. B., 25 Mystic Ave	100		2.60
Cummings, Cecil H., 8 Ravenscroft Rd	3000		
House $12,000, lot 27, 9546 ft. land $2375		14375	451.75
Cummings, Edith I., 22 Hancock St. House $4500, barn $1000, lot 47, 10,000 ft. land $1500		7000	182.00
Cummings, Ella G., 8 Ravenscroft Rd	2200		57.20
Cummings, Ella S., 8 Central St	1000		
House $11,000, garage $1500, 14,982 ft. land $3750		16250	448.50
Cummings, Elsie E., 242 Highland Ave	1125		29.25
Cummings, Frank A., 26 Grove St	850		22.10
Cummings, H. Milton, Oneida Rd	200		5.20
Cummings, Horace E., 8 Central St	1350		35.10
Cummings, Katherine S., 26 Grove St. House $8000, garage $450, 18,596 ft. land $2225		10675	277.55
Cummings, Mary E., 19 Bacon St. House $8000, 10,000 ft. land $1800, 17-19			

Name, Location and Description	Personal	Real	Total Tax
Bacon St., garage $1000		10800	280.80
Cummings, Mott A., 242 Highland Ave	400		10.40
Cummings, William L., 22 Hancock St	2150		55.90
Cunningham, Allan R., 76 Church St	500		13.00
Cunningham, Clifford A., 265 Washington St	550		14.30
Cunningham, William T., Gloucester. House $6000, garage $900, 14,084 ft. land, 76Church St., $3525		10425	271.05
Currie, Mertie, East Billerica. Lots, 237, 236, 19,400 ft. land, Locke St		200	5.20
Currier, Clifford A., Lexington. House $9500, garage $800, lot 9, 8940 ft. land $1350, Wildwood St		11650	302.90
Currier, Florence M., 1 Webster St. House $5500, 7521 ft. land $1125		6625	172.25
Currin, Matilda, Woburn. House $2000, garage $100, ¾ acre $700, 146 Forest St		2800	72.80
Curry, Alice R., et al, 7 Baldwin St. House $2500, lot 1, 9080 ft. land $350		2850	74.10
Curry, Floyd L., 7 Baldwin St	100		2.60
Cushman, Claudia, Brook ine House $4500, lot 81, 7045 ft. land $550, Woodside Rd		5050	131.30
Cushman, Madeline P., 7 Sheffield Rd	1500		
House $16,000, garage $2500, lot 30, 10,578 ft. land $3175, 8744 ft. land, back, $875		22550	625.30
Cushman, Norman L., 7 Sheffield Rd	925		24.05
Cutraro, Leonardo and Diana, 7 Tremont St. House $1500, lot 15, 10,500 ft. land $400		1900	49.40
Cutter, Grace G., 6 Black Horse Terrace. House $9000, 16,977 ft. land $3400		12400	322.40
Cutter, Wm. G., 15 Chisholm Rd. House $6000, hennery $100, lot 63, 7230 ft. land $300		6400	166.40
Cyr, Alfred, 17 Winchester Pl	100		2.60
Dabney, Beatrice M., 10 Manchester Rd. House $8000, lot 11, 4940 ft. land $1000		9000	234.00
Dabney, John P., 10 Manchester Rd	600		15.60
Dahlman, Otto V., 65 Holland St	100		2.60
Daily, Felix F., 33 Hemingway St	500		13.00
Daley, George A., 197 Forest St	250		6.50
Daley, Mary J., 197 Forest St. House $3000, 4 henneries $250, 47,775 ft. land $475		3725	96.85
Daley, Muriel D., 197 Forest St	50		1.30
Dalrymple, Josephine E., 111 Cambridge St	200		5.20
Dalton, Andrew J., 54 Richardson St	100		2.60
Dalton, Edward F., 85 Sheridan Cir	50		1.30
Daly, Daniel J., 20 River St	100		2.60
Daly, Daniel J. and Alice M., 20 River St. House $2500, barn $500, 65,347 ft. land $1975, 20 River St		4975	129.35
Daly, James W., 359 Essex St., Lawrence, Mass			

Name, Location and Description	Personal	Real	Total Tax
Block $18,000, 6174 ft. land $13,900, 612-626 Main St		31900	829.40
D'Ambrosio, Bertha, 29 Salem St.			
House $5000, 5083 ft. land $350, 29 Salem St		5350	139.10
House $6500, garage $500, lot 2, 6245 ft. land $450, Rumford St		7450	193.70
Lot 1, Rumford St., 6989 ft		500	13.00
Damon, Fannie B., 16 Everett Ave	2500		
House $16,000, lot 8, 15,000 ft. land $5250, back, 8300 ft. land $825		22075	638.95
Damon, John W., 16 Fells Rd	400		10.40
Damon, Ralph T., 16 Everett Ave	2000		52.00
Dana, Ralph F., 18 Fells Rd.			
Lot 32, 24,401 ft. land $500, Lorena Rd		500	13.00
Daneghy, Kate J., 12 Harvard St.			
House $2800, garage $100, lot 154, 2905 ft. land $200, lots 146, 150, 5810 ft. land $350		3450	89.70
Danehy, Mary Ann, 12 Harvard St	225		5.85
Danforth, Albion L. and Bertha K., 12 Everett Ave.			
House and garage $16,000, 10,000 ft. land $3500, 5225 ft. land $525		20025	520.65
Danielson, Gustaf A., 3 Oak St	350		9.10
Danielson, Gustaf A., care of Harold E. and Marion C. Gile, W. Somerville, Mass.			
House $6000, garage $300, lot D, 10,185 ft. land $500, 5 Holton St		6800	176.80
Dastagnano, Zopita, 736 Main St	300		7.80
Dattillo, Francesco, 61 Swanton St	700		18.20
Dattillo, Francesco and Angela, 61 Swanton St.			
House $2300, garage $150, garage $100, store $2000, 57-59, 61 Swanton St., 5836 ft. land $475		5025	130.65
Dattillo, Frank, Jr., 60 Swanton St	200		5.20
Davey, John P., 698 Main St	100		2.60
Davidson, Allie E., 19 Park Ave.			
House $7500, 11,734 ft. land $1750, barn $500, 4777 ft. land $375, back, Park Ave		10125	263.25
Davidson, George T., 19 Park Ave	3475		90.35
Davidson, Julia A., Billow Ave., Beachmont.			
House $5500, 129 and 131 Washington St., lot A, 4173 ft. land $925		6425	167.05
Davis, Agnes, 7 Hemingway St.			
House $3700, 3778 ft. land $225, garage $300		4225	109.85
Davis, Carroll W., 93 Bacon St	100		2.60
Davis, Charles H., 7 Hemingway St	100		
House $3500, pt. lot 23, 34 Hemingway St., 8748 ft. land $525, house $5500, 11 Hemingway St		9525	250.25
Davis, Harry D., Emerson Rd	200		5.20
Davis, Harry D. and Theda H., Emerson Rd.			
House $7500, garage $300, lot 44, 8056 ft. land $550		8350	217.10
Davis, Helen F., 16 Symmes Rd.			
House $7500, garage $200, lot 7, pt. 6, 9695			

Name, Location and Description	Personal	Real	Total Tax
ft. land $1750		9450	245.70
Davis, Henry R., 7 Lakeview Rd.	350		9.10
Davis, Lester S., 5 Hemingway St.	200		5.20
Davis, Mary B., 9 Marshall Rd.	225		5.85
Davis, Mercy J., 6 Prospect St.	375		9.75
Davis, Mildred E., 30 Glen Rd.	2000		
House $7000, garage $800, lot 7, pt. 8-9, 18,874 ft. land $2825, back, 4300 land $425		11050	339.30
Davis, Mildred L., 7 Lakeview Rd. House $9000, barn $1200, lot 19, 13,940 ft. $3475, 3000 ft. $300		13975	363.35
Davis, Nester W., care of John D. Rockefeller, 214 Monmouth Ave., Lakewood, N. J. House $5700, 8770 ft. land $2200, 9 Lagrange St.		7900	205.40
Davis, Robert V., 16 Symmes Rd.	600		15.60
Davis, Wayne E., 9 Marshall Rd.	250		6.50
Davis, Wayne E. and Mary B., 9 Marshall Rd. House and garage $8500, lot E, 7870 ft. land $1175		9675	251.55
Davis, William L., 30 Glen Rd.	1000		26.00
Davis, William S., 2 Maple Rd.	2700		
House $9000, garage $800, lot 6, 22,500 ft. land $1125		10925	354.25
Davy, Harry G., 23 Everett Ave.	5000		
House $15,000, garage $1000, land, lot 38, pt. 37, 16,237 ft. $5675		21675	693.55
Dawes, Herbert N., 7 Ravenscroft Rd.	1625		
House $10,500, garage $600, lot 12, 7849 ft. land $1950		13050	381.55
Day, James F., 25 Ridgefield Rd.	1000		26.00
Day, James and Anna Elizabeth, 25 Ridgefield Rd. House $15,500, pt. lots 11-12, 10,000 ft. land $2100		17600	457.60
Day, Ronald F., 25 Ridgefield Rd.	75		1.95
Deal, Elvin P., 1 Lewis Rd.	50		1.30
Deal, Hannah J., 36 Calumet Rd.	2300		59.80
Deal, Hannah J., care of Charlotte R. Geerts, 36 Calumet Rd. House $12,000, garage $2200, lot 11, 14,221 ft. land $3550		17750	461.50
Dean, Arthur W., 5 Lewis Rd.	875		22.75
Dean, Charles S. 126 Church St.	975		25.35
Dean, J. Judson, 6 Everett Ave.	6600		171.60
Dean, Marcella F., 6 Everett Ave. House $27,000, garage $2500, lot B, pt. C, 22,168 ft. land $7750, 18,034 ft. land $1825		39075	1015.95
Dean, Margaret D., 126 Church St.	1000		
House $10,000, 16,035 ft. land $2875		12875	360.75
Dearborn, Arthur S., 8 Orient St.	450		11.70
Dearborn, Ellen M., 6 Herrick St. House $9500, garage $1000, lots 8, 9, 12,440 ft. land $2500		13000	338.00
DeCamp, Augusta M., 241 Highland Ave.	1050		

Name, Location and Description	Personal	Real	Total Tax
House $9300, 8610 ft. land $1550, 7577 ft. land $1375		12225	345.15
DeCamp, George M., 241 Highland Ave	50		1.30
DeCamp, William P. M., 241 Highland Ave	100		2.60
DeCelle, Azilda, 723 Main St.			
House $3800, store $600, shed $25, 8640 ft. land $1125, 721 and 723 Main St		5550	144.30
House $1000, 2257 ft. land $225, 8 Blind Bridge St		1225	31.85
DeCelles, Horace J., 723 Main St	200		5.20
Deck, Harvey B., 171 Forest St	700		18.20
Deck, Harvey B. and Emma H., 171 Forest St.			
House $6500, garage $600, pt. lot A, 8420 ft. land $400		7500	195.00
DeCoste, Edward M., Dedham			
Lott 77, 2950 ft. land $125, Cross St		125	3.25
DeCourcy, David H., 14 Westley St	350	z	
House $4500, 5500 ft. land $550, 14 and 16 Westley St		5050	140.40
Defilippo, Alfonzo and Patsy, 905 Main St.			
House $2800, land, lot 3, 6830 ft. $550, garage $200		3550	92.30
DeGrosso, Adaline R., 33 Holland St.			
House $4000, garage $50, lots 2, 4, 10,000 ft. land $600		4650	120.90
DeLaurier, Martha J., 33 Sheridan Cir	400		10.40
DelGrosso, John R., care of Robert DelGrosso, 33 Holland St	175		4.55
Dell, Lawrence G., 3 Lewis Rd	625		16.25
Delorey, Clarence A., 31 Salem St	100		2.60
Delorey, D. Roderick, 651 Washington St	100		2.60
Delorey, Edna, 31 Salem St	150		3.90
Delorey, Elmer J., 11 Eaton St	50		1.30
Delorey, Everett S., 812 Main St	600		15.60
Delorey, John, 31 Salem St	100		2.60
Delorey, Martha J., Medford			
Land, lot 37, Ware Rd., 13,350 ft. $150		150	3.90
DeLorey, Michale and Mary, care of John and Margaret McElhinney, 24 Shepard Ct.			
Lots 19, 20, 13,500 ft. land, ShepardCt		675	17.55
Delorey, Simon, 31 Salem St.			
House $4500, garage $300, 4398 ft.land $300		5100	132.60
DeLuca, Cosmio, 11 Spruce St.			
House $3500, garage $300, 10,470 ft. land $525, 11 Spruce St		4325	112.45
DeLuca, Cosimo and Lucy, 11 Spruce St.			
House $1200, 7120 ft. land $275, 15 Spruce St.		1475	38.35
DeMinico, Angelo and Marianna, 38 Florence St.			
House $4000, lot 5, pt. 6, 8560 ft. land $425, 38 and 40 Florence St		4425	115.05
Dempsey, Patrick, 907 Main St	150		
Lot 1, 8900 ft. land $700, Main St		700	22.10
Dempsey, Patrick, et al, 907 Main St.			
House $4000, lot 2, 7750 ft. land $625		4625	120.25

Name, Location and Description	Personal	Real	Total Tax
Denison, Edith W., 16 Brooks St	2000		
House $10,000, garage $900, land, lot 4, 10,645 ft. $1800		12700	382.20
Denison, Florence H., 42 Fletcher St.			
House $7500, lots 2, and B, 9715 ft. land $2000		9500	247.00
Denison, William K., 42 Fletcher St	1350		35.10
Denley, Alfred N., 29 Maxwell Rd.			
House $6000, lot 17, 5410 ft. land $975		6975	181.35
Dennett, Daniel C., 7 Washington St	3750		
8952 ft. land, Mt. Pleasant St		1975	148.85
Dennett, Elizabeth G., 7 Washington St			
House $10,500, garage $1800, 11,750 ft. land $2950		15250	396.50
Derby, Elmer L., 8 Kenwin Rd	350		9.10
Derby, Margaret C., 184 M. V. Parkway	1200		
House $7000, garage $600, 6296 ft. land $1375		8975	264.55
deRochemont, Louis C., 1 Rangeley Rd	1350		35.10
deRochemont, Louis L. G., 1 Rangeley Rd	700		18.20
deRochemont, Richard G., 1 Rangeley Rd	375		9.75
deRochemont, Sarah W., 1 Rangeley Rd	3200		83.20
DeRosa, Antonio F., High St	550		
House $1000, 1½ acres $300, pt. lot 5		1300	48.10
DeRosa, Joseph W., High St	300		7.80
Derro, Anthony, 23 Irving St	50		1.30
Derro, Concetta F. and Theresa, 94 Swanton St.			
House $1800, lot 2, 3300 ft. land $200, 16-18 Chapin Ct		2000	52.00
Derro, Joseph J., 94 Swanton St	50		1.30
Derro, Tomasio, 90 Swanton St.			
House $3000, 8366 ft. land $500, 5335 ft. land, back, $225, garage $25		3750	97.50
Derro, Tomassi and Michelina, 92 Swanton St.			
House $6500, land, 4020 ft. $250		6750	175.50
Desmond, Daniel B., 12 Nevada Ave., Somerville.			
Lots 260-261, 16,900 ft. land $175, Dunster Lane		175	4.55
House (unf.) $2000, lot 262, 9605 ft. land $100, Dunster Lane		2100	54.60
Desmond, Joseph M., Cambridge.			
Pt. lot 34 and pt. lot 35, 13,110 ft. land $2100, Cambridge St		2100	54.60
DeTeso, Salvatore D., 12 Olive St.			
House $2000, land, 14,800 ft. $450, 11 Olive St.		2450	63.70
DeTeso, Salvatore D. and Rosa, 12 Olive St.			
House $2000, 10,275 ft. land $300		2300	59.80
DeTeso, Salvatore F., 19 Olive St.			
House $2000, land 14,700 ft. $450		2450	63.70
DeVanna, Richard J., Wright St., Arlington.			
Lot 277, 700 ft. land $25, Locke St		25	.65
Dewey, Edson E., 457 Washington St	350		9.10
Dewey, Katherine S., 457 Washington St.			
House $5500, lot A, 6600 ft. land $525		6025	156.65
DeWolf, Anna S., 5 Edgehill Rd.			
House $9500, lot 3, 8000 ft. land $1450		10950	284.70

Name, Location and Description	Personal	Real	Total Tax
DeWolf, John O., 5 Edgehill Rd.	1975		51.35
Dewsnap, Florence E., 5 Orient St.			
House $8000, lot 16, 7974 ft. land $650, 5 Orient St., garage $500		9150	237.90
Dewsnap, William H., 5 Orient St.	425		11.05
DiBenditto, Vito and Caterina, 29 Harvard St.			
House $3000, lot 129, pt. 125, 4600 ft. land $325		3325	86.45
DiBona, John, 31 Loring Ave.	50		1.30
Diesler, Otto C. and May C., Malden.			
Lot 84 and ½ lot 83, 10,095 ft. land, Allen Rd., $600		600	15.60
DiIorio, Giuseppe, 38 Florence St.	50		1.30
Dillon, Carolyn W., Portsmouth, Ohio.			
Lot 39, 6136 ft. land $100, Wedgemere Hts.		100	2.60
DiNapoli, Luerezia, 19 Holland St.			
House $3500, 4750 ft. land $300, 8475 ft. land $550		4350	113.10
Dineen, Daniel F., 42 Lincoln St.	550		14.30
Dineen, John J., 47 Chester St.	100		2.60
Dineen, Margaret, Heirs, 87 Sheridan Cir.			
House $1500, barn $25, 9077 ft. land $550, 47 Chester St.		2075	53.95
Lot 142, pt. 138, 5603 ft. land, Harvard St., $350		350	9.10
Dineen, Mary T., 42 Lincoln St.			
House $7000, garage $800, 9000 ft. land $900 4500 ft. land $225		8925	232.05
Dinneen, Edw. J., 87 Sheridan Circle.			
House $2500, lot 123, pt. 121, 4739 ft. land $250, 85-87 Sheridan Circle		2750	71.50
Dinneen, Maurice, 207 Highland Ave.	600		15.60
Dinneen, Maurice, et al, 207 Highland Ave.			
House and garage $6600, garage $800, 10,005 ft. land, 207-209 Highland Ave., $1800		9200	239.20
Dissell, Theodore A., 8 Fairview Ter.	2950		
House $10,500, lots 4, 5, 18,392 ft. land $4050		14550	455.00
Doan, Isabel W., 10 Myrtle St.			
House $5500, 2664 ft. land $575		6075	157.95
Dodge, Charles H. and Helene B., 9 Lakeview Ter.	1000		
House $10,000, lot 40, 7279 ft. land $1825		11825	333.45
Dodge, Fred E., 33½ Hemingway St.	525		13.65
Dodge, Gertrude F., 34 Eaton St.			
House $6000, lot 6, 5950 ft. land $900		6900	179.45
Dodge, Harry W., 15 Webster St.	225		5.80
Dodge, Jane E., 13 Sheffield Rd.	5500		
House $16,000, garage $3500, lot 27, pt. 26-28, 13,356 ft. $4000, 9600 ft. land $950		24450	778.70
Dodson, Mack C., 22 Thompson St.	100		2.60
Doherty, Anna F., 34 Grove St.	200		5.20
Doherty, Ellen, 824 Main St.			
House $3000, house $3200, garage $600, land, pt. lot 1, 812-814 and 824 Main St., 11,072 ft. $1100		7900	205.40

Name, Location and Description	Personal	Real	Total Tax
Doherty, Grace A., 824 Main St.	450		11.70
Doherty, Michael, 87 Wendell St.			
House $3100, lots 97-98, 5000 ft. land $300, 87 Wendell St		3400	88.40
Lots 13, 14, 15, 16, 12,241 ft. land $600, Cross St		600	15.60
Doherty, Patrick, 63 Holland St	100		2.60
Doherty, Peter, 27 Shepard Ct.			
Lot 4, 8032 ft. land, Rock Ave		250	6.50
Dolan, Bridget, 22 Border St.			
House $1700, 2450 ft. land $150		1850	48.10
Dolan, Jeremiah J., 51 Water St	475		12.35
Dolan, Thomas, 10 Border St., Woburn.			
12,350 ft. land, Sheridan Circle		625	16.25
Dolben, Clara C., 15 Lakeview Rd.			
House and garage, $11,000, pt. lot 23, 2122 ft. land $75, 18,300 ft. land $4575, lot A		15650	406.90
15,820 ft. land $650, Lakeview Rd		650	16.90
Dolben, Joseph A., 15 Lakeview Rd	625		16.25
Donaghey, Arthur L., 153 Washington St	50		1.30
Donaghey, Arthur R., 4 Maple Rd	2025		52.65
Donaghey, Clarence S., 14 Glenwood Ave	100		
House $2500, garage $200, lots 9, 10, 4832 ft. $200		2900	78.00
Donaghey, Etta T., 271 Washington St.			
House $5000, 4987 ft. land $900		5900	153.40
Donaghey, Hugh and Rebecca W., 4 Maple Rd.			
House and garage $6500, lot 7, 23,300 ft. land $1175		7675	199.55
Donaghey, John F., 15 Water St	100		2.60
Donaghey, John F. and Thomas W., 15 Water St.			
House $3000, barn $500, lot 15, pt. 52, 12,660 ft. land $875		4375	113.75
Donahue, Charles A., 1 Percival St., Maynard, Mass.			
House $3000, garage $250, lot 2, 6177 ft. land $925, 11 Kendall St		4175	108.55
Donahue, Grace M., 103 Greenbrier St., Dorchester.			
Lot 212, 10,129 ft. land $100, Henry St		100	2.60
Donahue, Joseph M., 211 Highland Ave.			
House $5500, garage $1000, lot 2, 11,140 ft. land $1675, 38 Eaton St		8175	212.55
Donahue, Mary F., 211 Highland Ave.			
House $6000, garage $900, 6731 ft. land $1200		8100	210.60
Donahue, Pauline F., Arlington.			
Lot 1, 6604 ft. land $1325, M. V. Parkway		1325	34.45
Donnelly, Katherine E., 9 Francis Cir.			
House $5000, garage $150, lot 1, 6338 ft. land $1150, garage $150		6300	163.80
Donnelly, Mary C., 9 Francis Cir	100		2.60
Donovan, Annie T., Woodside Rd			
House $4500, lot 78, 6300 ft. land $500		5000	130.00

Name, Location and Description	Personal	Real	Total Tax
Donovan, Cornelius E., 74 Kilby St., Woburn			
House $3500, lot 4, 7462 ft. land $375, 87 Sylvester Ave		3875	100.75
Donovan, Margaret A., 30 Wendell St.			
House $2200, lots 143 to 146 inc., 10,000 ft. land $600		2800	72.80
Lots 139-140 Loring Ave., 5000 ft. $250		250	6.50
Donovan, Timothy J., 41 Lincoln St.			
House $5000, lot 4, pt. 5, 7530 ft. land $750, 41 Lincoln St		5750	149.50
Dooley, John A., 32 Pickering St.			
House $4450, 17,800 ft. land $725		5175	134.55
Dotten Arthur E., 624 Main St	75		1.95
Dotten, Frederick T., 624 Main St	1100		28.60
Dotten, Harry W., 14 Reservoir St	650		16.90
Dotten, Walter H., 12 Alben St	2000		
House $3500, barn $500, lot 12, 15,000 ft. land $1050, lot 1, 11,440 ft. land $350, 12 Alben St., garage $750, summer house $100, garage $700		6950	232.70
63,129 ft. land $1250, (back), Alben St		1250	32.50
Dotten, Walter H., Trustee, 12 Alben St.			
House $4000, lot 7, 9587 ft. land $475, 12 Reservoir St		4475	116.35
Doty, Ruth B., 20 Madison Ave., West	300		
House and garage $10,000 lot 13, 6682 ft. land $1000		11000	293.80
Douglass, Ruth P., 12 Norwood St	975		25.35
Dover, Robert W., 5 Elm St	100		2.60
Dow, Arthur F., 275 Main St	1200		31.20
Dow, Caroline H., care of C. P. Dow, 10 State St., Boston	6650		
House $15,000, 319 Main St., house $9500, 9 Lawson Rd., 30,828 ft. land $6175		30675	970.45
Barn $500, 26,500 ft. land $5300, 37,330 ft. land $2250, Main St		8050	209.30
Garage $2500, pt. lot 8, 8801 ft. land $1750, Lawson Rd		4250	110.50
House $9000, lot 1, 18,014 ft. land $3600, 331 Main St		12600	327.60
Lot 15, 8415 ft. land $1275, Madison Ave., West		1275	33.15
Dow, Eleanor P., care of Charles P. Dow, 319 Main St	300		7.80
Dow, Grace I., 275 Main St	5625		
House $14,000, garage $1000, 17,918 ft. land $3575		18575	629.20
Dow, Marion H., 319 Main St	850		22.10
Dowd, Katherine L., 11 Canal St.			
House $3000, lot B, 5182 ft. land $400 Canal St.		3400	88.40
Dowd, Mary E. and Anna L., 910 Main St.			
House $3200, garage $50, 10,957 ft. land $875		4125	107.25
Dowd, William J., 11 Canal St	100		2.60
Downer, Arthur T., 26 Stevens St	3175		
House $3000, lot 2, 5011 ft. land $500, 24			

Name, Location and Description	Personal	Real	Total Tax
Stevens St		3500	173.55
22,871 ft. land $4125, (East) Highland Ave		4125	107.25
Downer, Cutler B., 23 Sheffield Rd	2150		55.90
Downer, Elise M., 23 Sheffield Rd	5000		
House and garage $20,000, lot 22, 13,865 ft. land $4150, 8115 ft. land, back, $800, 23 Sheffield Rd		24950	778.70
Downer, Elizabeth M., 26 Stevens St.			
House $8500, lot 1, 8189 ft. land $1225		9725	252.85
Downer, Frances, 23 Sheffield Rd	925		24.05
Downes, J. Edward, Cor, Cambridge and High Sts	6725		174.85
Downes, Mary E., cor. Cambridge and High Sts.			
House $35,000, garage $8000, house $7500, 4 acres land $12,000, 5¼ acres land $10,000, High St		72500	1885.00
Downs, Elizabeth S., Arlington St	6925		
House $70,000, garage $13,500, summerhouse $1000, garage $2500		109575	3029.00
Green-house $15,000, lots 12-13, 302,825 ft. land $7575, Arlington St			
Land, lot 15, Myopia Hill, 168,425 ft. land $4000		4000	104.00
Downs, Jere A., Arlington St	12550		
House $9000, lot 14, 177,450 ft. land $4425, Arlington St		13425	675.35
Downs, Jere A., V. Farnsworth, A. H. Marchant, G. E. Willey, Trustees, Arlington St., 20,000 ft. land, Church St		6400	166.40
Doyle, Walter, 151½ Washington St	75		1.95
Drake, Leslie A., 230 Cambridge St	200		
House $4000, barn $500, 4 acres land $600, 3 acres $300, 3 acres $100, 230 Cambridge St		5500	148.20
Drapeau, Mary A., 78 Sylvester Ave	50		
House $3000, lot 38, 5000 ft. land $250, Sylvester Ave		3250	85.80
Draper, Charles J., 7 Edgehill Rd	1450		37.70
Draper, Ida D. M., 7 Edgehill Rd	3450		
House $10,000, lot 4, 8000 ft. land $1450		11450	387.40
Draper, Leonard D., 7 Edgehill Rd	1750		45.50
Draper, Leonard D. Jr., 7 Edgehill Rd	1900		49.40
Dreier, Thomas, 1. Curtis Circle	3675		95.55
Dreier, Thomas and Blanche E., 1 Curtis Cir.			
House and garage $26,000, land, 9000 ft. $1525, 17,000 ft. $1700, 16,923 ft. $850		30075	781.95
Dresser, Frank E., 6 Ridgeway	150		3.90
Driscoll, Arthur A., 43 Church St	325		8.45
Driscoll, Nellie J., W. Medford.			
House $6000, lot 9, 6351 ft. land $250, Bonad Rd		6250	162.50
Lot 11, 9180 ft. land $375, Bonad Rd		375	9.75
House $6000, lot 12, 6737 ft. land $275, Bonad Rd		6275	163.10
Lot 13, 5235 ft. land $200, Bonad Rd		200	5.20

Name, Location and Description	Personal	Real	Total Tax
Lot 14, 5163 ft. land $200, Bonad Rd.		200	5.20
Lot 15, 5091 ft. land $200, Bonad Rd.		200	5.20
Lot 16, 4747 ft. land $200, Bonad Rd.		200	5.20
Lot 17, 5623 ft. land $200, Bonad Rd.		200	5.20
Lot 18, 7522 ft. land $300, Bonad Rd.		300	7.80
Lot 23, 5185 ft. land $200, Bonad Rd.		200	5.20
Lot 24, 5288 ft. land $200, Bonad Rd.		200	5.20
Lot 31, 4577 ft. land $175, Bonad Rd.		175	4.55
Lots, 21-22, 13,535 ft. land $675, 14,426 ft. land $725, Highland Ave.		1400	36.40
Lot 19, 5802 ft. land $225, Holton Rd.		225	5.85
Lot 20, 12,715 ft. land $500, Holton Rd.		500	13.00
Lot 30, 5223 ft. land $200, Holton Rd.		200	5.20
Lot 32, 5248 ft. land $200, Holton Rd.		200	5.20
Lot 33, 7446 ft. land $300, Holton Rd.		300	7.80
Lot 34, 5054 ft. land $200, Holton Rd.		200	5.20
Lot 35, 4558 ft. land $175, Holton Rd.		175	4.55
Lot 36, 4744 ft. land $200, Holton Rd.		200	5.20
Lot 45, 5079 ft. land $200, Holton Rd.		200	5.20
Lots 2-3, 6177 ft. land $500, Washington St., 6049 ft. land $475.		975	25.35
Driscoll, William F., Arlington			
Lot 7, 5000 ft. land $200, Holton Rd.		200	5.20
Lot 8, 5289 ft. land $200, Holton Rd.		200	5.20
Lot 26, 5190 ft. land $200, Holton Rd.		200	5.20
Lot 28, 5083 ft. land $200, Holton Rd.		200	5.20
Lot 29, 4611 ft. land $175, Holton Rd.		175	4.55
Lot 37, 4768 ft. land $200, Holton Rd.		200	5.20
Drisko, Martha B., 28 Lloyd St.			
House $4700, lot 22B, 4542 ft. land $825.		5525	143.65
Drisko, William J., 28 Lloyd St.	725		18.85
Drohan, Johanna, 85 Nelson St.			
House $2700, 5000 ft. land $450.		3150	81.90
Drown, Henry E., 13½ Hemingway St.	225		5.85
Dudley, George H., Somerville.			
Lot 34, 6060 ft. land $600, Seneca Rd.		600	15.60
Duffett, S. Lester, 64 Oxford St.	750		19.50
Duffett, S. Lester and Esther E., Oxford St.			
House $9500, lot 3, 9837 ft. land $1175, Oxford St.		10675	277.55
Dunbar, Annie F., 14 M. V. Parkway	1000		
House $11,000, garage $1000, lot 34, 34a, pt. 33, 14,928 ft. land $3700, pergola $1000.		16700	460.20
Dunbar, Frank W., 14 M. V. Parkway	325		8.45
Duncan, Edward, 19 Pine Grove Pk.			
Lots 57, 58, 5600 ft. land, Pine Grove Pk.		150	3.90
Duncan, Fannie J., 19 Pine Grove Pk.			
House $2200, hennery $50, lot 56, 3040 ft. land $100, Pine Grove Pk.		2350	61.10
Dunham, Abby M., 109 Cambridge St.			
House, 1 Myrtle St., $5000, house, 3 Myrtle St. $6000, house, 5 Myrtle St. $3800, 17,260 ft. land $3800, Myrtle St.		18600	483.60
Dunlop, Emma F., 8 Copley St.	100		
House $10,000, garage $1000, lot 175, 11,181			

Name, Location and Description	Personal	Real	Total Tax
ft. land $2800		13800	361.40
Dunlop, Kenneth C., 8 Copley St	1000		
House $7500, pt. lot 3, 5790 ft. land $875, 13-15 Park Ave		8375	243.75
Dunn, Edmund L., 15 Maxwell Rd	1800		46.80
Dunn, Jennie J., 15 Maxwell Rd.			
House $6000, lots 24-25, 10,150 ft. land $1825		7825	203.45
Dunne, James L. and Mary C., Sargent Rd			
House and garage $9000, lot 52, and ½ lot 53, 7500 ft. land $750, Sargent Rd		9750	253.50
Dunton, Elsie, 573 Main St	200		5.20
Dunton, Katherine J., 130 Forest St	300		7.80
Dunton, Sewell N., 130 Forest St	100		2.60
Dupee, George A., 113 Mt. Vernon St	525		13.65
Dupee, Theresa J., 113 Mt. Vernon St.			
House $5000, 4508 ft. land $1000		6000	156.00
Duran, Patrick T., 2 Clark St.			
Lot 93, 3163 ft. land, Sheridan Cir		125	3.25
Duro Co., Boston	400		10.40
Dutch, Charles F., 9 Herrick St	1525		
House and garage $18,000, 22,164 ft. land $4425, 9 Herrick St		22425	622.70
House $9500, lot 6, pt. 5-7, 14,162 ft. land, $2850, 7 Herrick St		12350	321.10
Dutting, George A., 4 Ridgefield Rd	800		20.80
Dutting, George A. and Gladys F., 4 Ridgefield Rd.	1000		
House $11,000, pt. lot 29, 7850 ft. land $1650		12650	354.90
Dutting, Gladys F., 4 Ridgefield Rd	450		11.70
Dwinell, Alice B., 354 Main St	10775		
House $9500, garage $2000, 20,000 ft. land $4000, 16,780 ft. land $1000, 345 Main St		16500	709.15
Dwinell, Florence S., 11 Prospect St.			
House $7000, garage $600, lots 6-10, 16,358 ft. land $3600, 6162 ft. land $1350, 6129 ft. land $1375		13925	362.05
Dwinell, James F., 11 Prospect St	2675		69.55
Dwinell, James F. Jr., care of James F. Dwinell, 11 Prospect St	300		7.80
Dwyer, Timothy F., 1037 Main St.			
Lot 27, 3104 ft. land, Glenwood Ave		125	3.25
Dyer, Colver P., 11 Grove St	775		
House $4000, barn $800, 15,000 ft. land $2700, 11,900 ft. land $475		7975	227.50
Dyer Construction Co., Boston			
Lot 12, 8330 ft. land $425, Indina Hill Rd		425	11.05
Dyer, Joseph, 20 Elmwood Ave	500		13.00
Dyer, Lilla E., Arlington			
House $8000, lot 3, 5942 ft. land $600, Washington St		8600	223.60
House (unf.) $4000, lot 4, 5741 ft. land $575, Washington St		4575	118.95
Lot 1, 5899 ft. land $600, Washington St		600	15.60
Lot 2, 5956 ft. land $600, Washington St		600	15.60
Dyson, Harry S. and Margaretta A., Holton Rd.			

Name, Location and Description	Personal	Real	Total Tax
House $4500, lot 40, 4722 ft. land $200, Holton Rd.		4700	122.20
Dyson, Herbert J., 6 Park Rd.	100		2.60
Dyson, Herbert J. and Nancy C., 6. Park Rd. House $6000, garage $700, lot 4, 8030 ft. land $400. Hemingway St.		7100	184.60
Eagan, Joseph, 1037 Main St.	100		2.60
Eason, Mary A., 5 Middlesex St.	100		2.60
Eason, Robert H., 25 Clark St.	100		2.60
Eastern Felt Co., Canal St.	47000		
Mill $10,000, storehouse $13,000, garage $1000, dryhouse $800, boilerhouse $1000, 59,181 ft. land $1725, boilerhouse $5000, Canal St., 14,200 ft. $700.		33225	2085.85
Eastern Mass. Street Railway Co., 38 Chauncy St., Boston Land, Main St., 12,600 ft. $1000.		1000	26.00
Eastman, Lizzie J., Plymouth, Mass. Lot 7, 16,100 ft. land, Wedgemere Hts.		100	2.60
Eaton, Agnes, 33 Foxcroft Rd.	450		11.70
Eaton, Blanche E., 30 Everett Ave.	550		14.30
Eaton, Charles N., 33 Foxcroft Rd.	500		13.00
Eaton, Charles N. and Agnes S., 33 Foxcroft Rd.	1000		
House $16,000, pt. lot 94, pt. 95, pt. 115. Foxcroft Rd., 10,350 ft. land $1850.		17850	490.10
Eaton, Edith S., 3 Foxcroft Rd.	1800		46.80
Eaton, Mildred C., 571 Washington St.	100		2.60
Eaton, William D., 3 Foxcroft Rd.	1025		
House $11,000, garage $1000, lot 144, 14,180 ft. land $3550.		15550	430.95
Eberle, Charles F., 45 Salisbury St.	850		22.10
Eberle, Josephine H., 12 Maxwell Rd. House $5000, lot 6, 5791 ft. land $975, 12 Maxwell Rd.		5975	155.35
Eberle, Louise L., 45 Salisbury St.	1000		
House $12,000, garage $700, lot 119, pt. 120, 10,425 ft. land $2075.		14775	410.15
Eberle, Paul G., 24 Stevens St.	200		5.20
Economy Grocery Store Co., 558 Main St.	400		10.40
Eddy, Clarence N. and Gertrude R., 7 Holton St. House $2700, garage $50, land, 7200 ft. $150.		2900	75.40
Edgett, George F., 9 Lawrence St. House $7500, lot 13, 9485 ft. land $1900.		9400	244.40
Edison Electric Illuminating Co. of Boston	250000		
4½ acres meadow, back, Pond St.		1350	6535.10
Edlefson, Anna M., 36 Cabot St.	2200		
House $16,000, garage $600, land, lot 3, 11,843 ft. $2375.		18975	550.55
Edlefson, William F., 36 Cabot St.	250		6.50
Edmands, William W., 63 Wendell St.	100		2.60
Edstrom, Emma, 37 White St.	200		5.20
Edwards, Alfred J., et al, School St., So. Acton, Mass. House $2500, house $1500, barn $100, barn $50, 43,560 ft. land $350 (rear), 164 Cam-			

Name, Location and Description	Personal	Real	Total Tax
bridge St		4500	117.00
Edwards, Benjamin, 33 Thompson St	100		2.60
Edwards, Emma, 33 Thompson St	400		
House $1600, lot 4, 3234 ft. land $9700		11300	304.20
Edwards, Veronica, 15 Linden St	50		1.30
Edwards, William H., rear 164 Cambridge St		975	25.35
Ekern, Emil A., 217 Highland Ave	1000		26.00
Eklund, Oscar S., 65 Holland St	75		1.95
Ekman, Anna S., 17 Church St	500		13.00
Ekman, Henry C., 81 Fletcher St	375		9.75
Ekman, Per Erik, 81 Fletcher St	250		6.50
Ekman, Louise U. and I. Elizabeth, 81 Fletcher St.			
House $8500, 5360 ft. land $1350		9850	256.10
Ekvall, Martin A., 64 Cross St	150		3.90
Elder, Margaret M., Fernway	900		23.40
Elder, Margaret, et al, Fernway.			
House $25,000, barn $3500, lots 11, 16, pt. 10, 259,607 ft. land $9100		37600	977.60
Elder, Ruth D., Fernway	1000		26.00
Elder, Samuel J., Fernway	375		9.75
Eldredge, Carrie L., care of James C. and Delia T. Shaughnessey, 7 Webster St.			
House $8000, garage $50, 12,368 ft. land $1850		9900	257.40
Elite Beauty Shop, care Gerald Seminatore, 560 Main St	1700		44.20
Elkins, Eleanor G., 19 Glengarry Rd.			
House $8000, lot 22, 6917 ft. land $1375, pt. 14, 3920 ft. $775		10150	263.90
Elkins, Port B., 19 Glengarry Rd	2025		52.65
Elliot, Clara B., 24 Grove St.			
House $5300, garage $1000, 7500 ft. land $1125, 18,757 ft. land $550, 2672 ft. land $400.		8375	217.75
Elliot, William, 24 Grove St	1200		31.20
Elliott, Alfred D., 15 Linden St	125		3.25
Elliott, Andrew, 36 Rumford St.			
House $4500, pt. 49, 8000 ft. land $475, 36 Rumford and 35 Water Sts		4975	129.35
Elliott, Catherine L., et al, 15 Linden St.			
House $2500, house $2000, 13,000 ft. land $900, 13 and 15 Linden St		5400	140.40
Elliott, Dwight D., 16 Stevens St.			
House $4500, 5535 ft. land $825, garage $600		5925	154.05
Elliott, Eugenia E., 4 Wedge Pond Rd.			
House $5000, garage $200, 20,225 ft. land $3450, 12 Chestnut St		8650	224.90
Elliott, Frank H., 11 Herrick St	775		
House $6000, 17,450 ft. land $3500, garage $500		10000	280.15
Elliott, Fred R., Ledyard Rd	550		14.30
Elliott, Gail M., Ledyard Rd			
House $8500, garage $500, lot 161 and ½ lot 162, 7340 ft. land $725, Ledyard Rd		9725	252.85
Elliott, Harold K., 38 Clark St	200		5.20
Elliott, Roy K., 20 Woodside Rd	500		

Name, Location and Description	Personal	Real	Total Tax
House $7000, garage $300, lot 26B, 13,375 ft. land $1075, Woodside Rd		8375	230.75
Elliott, Sydney, 15 Linden St	75		1.95
Elliott, Theodore H., 11 Herrick St	75		1.95
Ellis, Artemas R., 9 Madison Ave	500		13.00
Ellis, Lila W., 9 Madison Ave. House $6800, garage $200, 21,423 ft. land $3425		10425	271.05
Ellis, Mary E., Medford Lot 3, 9650 ft. land $1925, Main St		1925	50.05
Elworthy, Ernest, Medford. House (unf.) $4000, lot 8, 6964 ft. land $700, Lebanon St		4700	122.20
House (unf.) $4000, lot A, 5112 ft. land $500, Lebanon St		4500	117.00
Emerson, Bertie A., Cora A. and Minnie F. Bolles, 52 Cross St. House $2700, shed $50, lots 765, 766, 767, 768, 12,981 ft. land $650		3400	88.40
Emerson, Charles J., 47 Oxford St	1000		
House $10,000, lot 2, 8587 ft. land $1725		11725	330.85
Emerson, Ella M., 29 Rangeley Rd	425		
House and garage $8800, lots 3-4, 9206 ft. land $2300, 4042 ft. land $600, 29 Rangeley Rd		11700	315.25
Emerson, Nellie A. and Alice, 4 Crescent Rd. House $6500, pt. lots 9, 10, 4286 ft. land $775		7275	189.15
Emerson, Scott, 16 Lawson Rd	1675		43.55
Emery, Emma A., 40 Church St. House $8500, garage $700, 6572 ft. land $4925, 1960 ft. land, back, $400		14525	377.65
Emery, John W., 48 Fletcher St	1400		36.40
Emery, Robert L., 40 Church St	1775		46.15
Emery, Sarah A., 48 Fletcher St. House $9000, garage $800, lot 7, pt. 8, 25,935 ft. land $5975		15775	410.15
England, Arthur L., 78 Bacon St	500		
House (unf.) $13,000, (unf.) garage $800, lot 19, 13,442 ft. land $4700, Bacon St		18500	494.00
England, Marshall J., 1 Ledgewood Rd	1800		
House and garage $18,000, 45,657 ft. $1825, Ledgewood Rd		19825	562.25
Engstrom, Ernst O., 65 M. V. Parkway	2000		
House $7000, garage $900, lot 15, 6855 ft. land $1375		9275	293.15
Enman, Frank H., 242 Highland Ave	350		9.10
Enman, Frank H. and Elsie B. Cummings, 242 Highland Ave. House $7000, barn $1000, lots 1-2, 19,600 ft. land $3525, 242 Highland Ave		11525	299.65
Erickson, Andrew, Woburn ½ lot 77-78, 7394 ft. land $750, Allen Rd		750	19.50
Ericson, Eric G. A., 7 Lebanon St	100		2.60
Ericson, Gustav A., Dunster Lane. House $4500, lots 267-268, 9543 ft. $150,			

Name, Location and Description	Personal	Real	Total Tax
9499 ft. $150		4800	124.80
Ericson, John A., Malden			
Lots 331, 332, 26,359 ft. land, James St.		275	7.15
Erlenkotter, Louise, 154 Mt. Vernon St.	100		2.60
Errico, Fioraventi, 35 Loring Ave.			
House $3500, lots 29-33, 4200 ft. land $250, 77-79 Harvard St.		3750	97.50
Errico, Fioraventi and Adelina, 35 Loring Ave.			
House $4525, lots 363-364, 5000 ft. land $300, 33 Loring Ave.		4825	125.45
Lots 365-366, 5000 ft. land $250, Loring Ave.		250	6.50
Errico, Fiore, 398 Washington St.	325		
House $6000, garage $600, lots 7-8, 6293 ft. land $500, 6032 ft. land $400		7500	203.45
Erskine, Hugh J., 4 Linden St.	8275		215.15
Erskine, Hugh J. and William D., 4 Linden St.			
House $3000, barn and shed $500, 14,741 ft. land $1475, 4 Linden and 11 Lake St.		4975	129.35
Eshbach, Charles E., 44 Brookside Ave.			
House $3800, lot 261, 4575 ft. land $175, lot 262, pt. 263, 6010 ft. land $250		4225	109.85
Estabrook, Delbert W., 5 Ridgefield Rd.	500		13.00
Estabrook, Elizabeth M., 5 Ridgefield Rd.	200		
House $9500, lot 34, pt. 33, 9229 ft. land $1750, 5 Ridgefield Rd.		11250	297.70
Etheridge, Herbert G., 15 Lloyd St.	500		13.00
Etheridge, Jennie M., 15 Lloyd St.	775		
House $5500, pt. lot 12, 4992 ft. land $900		6400	186.55
Eustis, George H., 14 Stevens St.			
House $4000, 12,965 ft. land $2200		6200	161.20
Eustis, Martha J., 85 Church St.			
House $7000, 16,742 ft. land $4175, 5000 ft. land, back, $500, 85-87 Church St.		11675	303.55
Evans, Laura A., Heirs, care of Marion Evans, 62 Groveland St., Springfield, Mass.			
Pt. lot 11, 9200 ft. land, Wedgemere Hts.		100	2.60
Everett, Edward S., 71 Cross St.	375		9.75
Everett, Jennie G., 71 Cross St.			
House $3000, barn $400, hennery $100, lots 23, 24, 8000 ft. land, $400, 71 Cross St.		3900	101.40
Lots 1, 2, 9927 ft. land, Cross St., $400, lot 74, 3800 ft. land $150, Cross St., lots 44-45, 8000 ft. $325		875	22.75
Lot 5, 4000 ft. land, Middlesex Fells Ave., $125, lots 15, 16, 17, 18, 14,500 ft. land $425, Middlesex Fells Ave.		550	14.30
Lots, pt. 27-28, 2000 ft. land $50, lot 30, 31, pt. 32, 10,400, ft. land $325, lot 37, 2800 ft. land $75, lots 42, 43, 6400 ft. land $200, lot 25, 4000 ft. land $125, Highland View Ave., lot 38, 3040 ft. land $100		875	22.75
Lots 10-14 inc., 17, 882 ft. land $525, Middlesex Fells		525	13.65
Lot 64, Pine Grove Park, 2878 ft. land $75, lot 68, Pine Grove Park, 3933 ft. land $125,			

Name, Location and Description	Personal	Real	Total Tax
Pine Grove Park, lots 59, 60, 61, 10,170 ft. land $300, Pine Grove Park		500	13.00
Lots 78-82 inc., 19,765 ft. land $575, Verplast Ave		575	14.95
Everson, Christian, 28 Sheridan Cir.			
House $4000, lots 70, 71, pt. 69, 13, 120 ft. land $525		4525	117.65
Ewer, Emeline H., 111 Cambridge St	1375		
House $10,000, lot 2, 10,742 ft. land $1925, garage $800		12725	366.60
Fallon, Emma E. and Jeanette, 60 Lloyd St.			
House $9000, lot 5, 11,580 ft. land $2325, 60 Lloyd St., cor M. V. Parkway		11325	294.45
Fallon, John, 11 Forest Cir.			
House $400, barn $100, 47,250 ft. land $950, 145 Forest St		1450	37.70
Fallon, Joseph E., 11 Forest Cir	700		18.20
Fallon, Katherine E., 14 Highland Ave.			
House $4500, garage $150, 8411 ft. land $250		4900	127.40
Fallon, Nora T., Stoneham			
2 acres land, Highland Ave		800	20.80
4 acres land, back, Forest St., near Reservoir		600	15.60
Fallon, Sophie Teresa, Cambridge			
House $6500, lots 1-2, 12,080 ft. land $2175, 50 Lloyd St		8675	225.55
Fallon, Thomas F., 14 Highland Ave	575		14.95
Fallon, Thomas J., 11 Forest Cir	200		
House $4000, garage $600, barn $900, 9 acres land $900, 2¾ acres land $275, Highland Ave and 11 Forest Cir		6675	178.75
Fallon, Thomas J., Jr., 17 Forest Cir	200		
House $5000, 5125 ft. land $200, Forest Cir		5200	140.40
Falzano, James F., 1 Spruce St	100		2.60
Fancie, Charles W., 12 Myrtle St	550		14.30
Farbizio, Ralph and Grace, 9 Emerson Ct.			
House $1300, lot 3, 3102 ft. land $150		1450	37.70
Farley, Thomas, Indian Hill Rd	225		5.85
Farnham, Clinton E., 3 Wolcott Rd	350		9.10
Farnham, Clinton E. and Florence M., 3 Wolcott Rd.			
House $7500, garage $1000, lot 14, 9360 ft. land $1500		10000	260.00
Farnham, Effie E., 5 Highland View Ave.			
House $4000, pt. lots 27, 28, 6000 ft. land $175		4175	108.55
Farnham, Fred H., 290 Main St	800		20.80
Farnsworth, Georgia Y., 2 Calumet Rd.			
House $9500, pt. lots 27-28, 10,000 ft. land $2800, garage $1000		13300	345.80
Farnsworth, Harold V., 2 Calumet Rd	1100		28.60
Farnsworth, Vincent, 7 Copley St	1650		42.90
Farnsworth, Vincent, Jr., 7 Copley St	600		15.60
Farnsworth, Vincent and Alice R., 7 Copley St	1000		
House $12,500, garage $1500, pt. lot 181, 12,000 ft. land $3000		17000	468.00

Name, Location and Description	Personal	Real	Total Tax
Farrar, Charles A., 12 Myrtle St.	100		2.60
Farrar, Charles A. and Pauline M., 12 Myrtle St. House $5500, lot A, 2657 ft. land $575		6075	157.95
Farrell, Angelina M., 79 Sylvester Ave. House $3500, lot 6, 4206 ft. land $200		3700	96.20
Farrell, Jennie E., Wilmington ½ lot 53 and lot 54, Sargent Rd., 7500 ft.		750	19.50
Farrell, Margaret E., 6 Lebanon St.	300		7.80
Fay, Elizabeth, 36 Chester St. House $1800, barn $25, pt. lots 10, 11, 9523 ft. land $575		2400	62.40
Fay, Robert E., 36 Park Ave.	1750		45.50
Fay, Robert E., et al, 36 Park Ave. House $6000, 7500 ft. land $1125		7125	185.25
Feinberg, Charles, 44 Middlesex St.	75		1.95
Feinberg, Sarah, 44 Middlesex St.	300		7.80
Feingold, Julius Y., Cambridge House $6000, 5 Vine St., 6711 ft. land $8400, block $12,000 Main St.		26400	686.40
Felber, Theresa S., 1 Bacon St. House $9500, lot 5, 8339 ft. land $1500		11000	286.00
Fellman, William, 42 Yale St., Arlington House $8000, lot 7, 10,020 ft. land, Oneida Rd. $1000, garage $500		9500	247.00
House $8000, garage $500, lot 9, 8525 ft. land, Oneida Rd. $850		9350	243.10
Fells Plumbing and Heating Co., care of Mr. O'Neil, 656 Main St.	1400		36.40
Fenno, Charles P., 18 Cabot St.	1300		33.80
Fenno, Mary L., 18 Cabot St.	750		
House $9000, garage $1000, lot 72, pt. 73, 8586 ft. land $2150		12150	335.40
Fenno, Richard F., 24 Wildwood St.	500		13.00
Fenno, Richard F. and Mary T., 24 Wildwood St. House and garage $8500, 6620 ft. land $1650		10150	263.90
Fenton, Mary A., et al, 160 Swanton St. House, 160 Swanton St $2200, house, 162 Swanton St. $1000, 8640 ft. land $600, Swanton St.		3800	98.80
Ferguson, Florence I. and F. Mabelle, 2 Summit Ave. House $6500, 13,076 ft. land $2350		8850	230.10
Ferguson, George R., 232 Highland Ave. House $7000, lot 11, 11,600 ft. land $2100		9100	236.60
Fernald, Barbara, 82 Bacon St.	250		6.50
Fernald, George A., 82 Bacon St.	1125		
House $15,000, barn $5500, 30,716 ft. land $9225		29725	802.10
Fernald, George A. and Ella T. McCall, 82 Bacon St. Lot 7, 62, 900 ft. land, McCall Rd.		1050	27.30
Ferraina, Dominick, 27 Oak St.	200		5.20
Ferro, Giloramo, 55 Irving St.	925		
House and store $7000, lots 79-83, 6465 ft.			

Name, Location and Description	Personal	Real	Total Tax
land $300, Irving St., garage $600		7900	229.45
Lots, 71-75, 6357 ft. land $325, Irving St., lot 67, 3128 ft. land $150, Irving St		475	12.35
Ferro, Guiseppe and Rosa F., 11 Harvard St.			
House $2500, barn $25, lot 26, pt. 30, 4357 ft., 82 Harvard St., $250		2775	72.15
Lots 18-22, 5810 ft. land, Harvard St., $300		300	7.80
Ferro, Rosa, 11 Harvard St.			
House $3000, lot 153, 2800 ft. land $200		3200	83.20
Ferro, Rosa, 55 Irving St.			
House $3800, lot 87, pt. 91, 4689 ft. land $275, 51 Irving St		4075	105.95
Ferullo, Elizabeth M., 3 Royal St.			
House $3500, lots 55-56, 5750 ft. land $275, 6000 ft. land $300, Royal St		4075	105.95
Ferullo, Harry, 3 Royal St	400		10.40
Fessenden, Helen I., 183 M. V. Parkway.			
House $5500, garage $350, lot B, 6076 ft. land $1100		6950	180.70
Ficociello, Antonio, 71 Swanton St	375		
House $3000, barn $100, 8300 ft. land $400, 10-12 Florence St		3500	100.75
Ficociello, Antonio, Trustee, 71 Swanton St.			
House $1650, lot A, 3751 ft. land $750, 17-19 Winchester Pl		2400	62.40
Ficociello, Benney, Boston, Mass.			
House $1000, 4 Spruce St., land, 4000 ft. $200		1200	31.20
Ficociello, Pasquale, 71 Swanton St	3100		
House and store $5500, shop $100, garage $600, 8250 ft. land $650, 69 and 71 Swanton St		6850	258.70
Ficociello, Pasqualine, 38 Oak St.			
House $1200, 10,000 ft. land $600		1800	46.80
Field, Herbert W., Lawrence, Mass.			
House $5000, lot 15, pt. 16, 6162 ft. land, $625, 7-9 Nelson St		5625	146.25
Fields, Sadie A. and John H., 79 Cross St.			
House $3000, land, lot 71, pt. 72, 79 Cross St., 5700 ft. $225, garage $200		3425	89.05
Lots, 69-70, 8764 ft. land $250, Pine Grove Pk		250	6.50
Figeld, Wallace A., Arlington			
11¼ acres $1100, 4½ acres $300, High St		1400	36.40
Figlioli, Thomas, Woburn			
Store $2800, lots 170-171, 6661 ft., 356 Washington St. cor. Harvard St. $675		3475	90.35
Figioli, Vito and Giovanna, 55 Swanton St.			
House $3600, 11,085 ft. land $775, 53-55 Swanton St		4375	113.75
Fillippone, Antonio, 19 Irving St.			
House $3200, lot 131, pt. 127, 5088 ft. land $300		3500	91.00
Finger, John A. and Ethel S., 14 Mystic Ave.			
House $6500, lot 1, 4100 ft. land $775		7275	189.15
Finlay, Lottie A., 146 Forest St	300		7.80
Finley, Henry, 31 Prince Ave	700		

Name, Location and Description	Personal	Real	Total Tax
House $4500, garage $300, lot 20, 11,824 ft. land $1175		5975	173.55
Finnimore, Frank G. H., Verplast Ave.	350		
Lot 84, 2878 ft. land $75, Verplast Ave		75	11.05
Lot 62, Pine Grove Park, 2892 ft. land		75	1.95
Finnimore, Mary, Verplast Ave.			
House $2200, lots 85, 86, 5906 ft. land $225, garage $100		2525	65.65
Lots 65-83, 6270 ft. land $200, Pine Grove Pk.		200	5.20
Fiore, Mary, 11 Rush St., Somerville			
Pt. lot 24, 6000 ft., Richardson St., $300		300	7.80
First Congregational Church, care of Henry Bigelow, 8 Francis Cir.			
House $8500, garage $2000, 18,500 ft. land $4250, (back) 2500 ft. land $100, 460 Main St.		14850	386.10
First National Stores, Inc., Somerville	1225		31.85
Fish, Charles E., 2 Curtis St	1000		
House $9000, 13,727 ft. land $2750, 2 Curtis St.		11750	331.50
Fish, Frances C., 15 Cambridge St	525		13.65
Fish, Fred O., 15 Cambridge St	2200		
House and garage $12,000, 20,367 ft. land $2025		14025	421.85
Fisher, Carl N. and Ella L., 10 Nelson St.			
House $3300, lots 8-9, 6675 ft. land $675		3975	103.35
Fisher, Lewis H., Newfane, Vermont			
Land, pt. lot 135, Irving St., 1028 ft. $50		50	1.30
Fisk, William J., 69 Sylvester Ave	50		1.30
Fiske, Carlyle D., 15 Symmes Rd	1000		26.00
Fiske, Ellen M., Jamaica Plain, Mass.			
House $3500, pt. lot 5-6, 38-40 Salem St., 10,160 ft. land $500		4000	104.00
Fiske, Howard C. and Maude D., 15 Symmes Rd.			
House $7500, lot 11, pt. lot 12, 5282 ft. land $950		8450	219.70
Fitch, Barbara R., 25 Oxford St	500		13.00
Fitch, George W., 14 Oxford St	1400		
House and sleeping porch $15,000, lot 65, 15,000 ft. land $4200, 14 Oxford St		19200	535.60
Lots 24, 25, 104,033 ft. land, Chesterford, Rd.		5200	135.20
Fitch, Mary A., 14 Sheffield, West	1750		
House $18,000, garage $1500, pt. lot 18, 8263 ft. land $2225		21725	610.35
Fitch, Stanley G. H., 25 Oxford St	100		2.60
Fitch, Stanley G. H. and Barbara R., 25 Oxford St	1000		
House $10,000, garage $250, lot 70, pt. 161, 12,105 ft. land $3025		13275	371.15
Fitts, Caroline S., 9 Grassmere Ave	1000		
House $6000, barn $1000, lots 25-26, pt. 27, 6850 ft. land $1225, 16,750 ft. land $3350, 13,700 ft. land $2750, 9 Grassmere Ave		14325	398.45
House $9500, lot 2, 8000 ft. land $2000, 35 Dix St		11500	299.00

Name, Location and Description	Personal	Real	Total Tax
Fitzgerald, Delia, 11 Grove Pl.			
House $1600, 4813 ft. land $200		1800	46.80
Fitzgerald, Doris, 6 Oak St	50		1.30
Fitzgerald, Edward D., 14 Oak St	450		11.70
Fitzgerald, Elizabeth, 20 Winchester Pl.			
House $800, land 6330 ft. $1275		2075	53.95
Fitzgerald, Ellen M., 256 Washington St.			
House $2000, land 11,456 ft. $1250		3250	84.50
Fitzgerald, Frances G., 165 Washington St.			
House $4000, garage $500, store $2500, 16,067 ft. land $3225, 165 Washington St		10225	265.85
Fitzgerald, Gertrude, 11 Rangeley Ridge	500		
House $9500, lot 10A, 8934 ft. land $900		10400	283.40
Fitzgerald, James J., 10 Oak St	1250		
House 6 and 8 Oak St., $2300, house 10 Oak St., $3500, 12 and 14 Oak St., $4000, house 16 Oak St., $2000, 3 sheds $500, office $500, 34,497 ft. land $2425, Oak St		15225	428.35
Barn $2500, 11,364 ft. land $1250, 250 Washington St		3750	97.50
Lots, 304, 305, 306, 307, 308, 309, 17,365 ft. land, Arthur St		1050	27.30
Lots 16, 17, Florence St., 2 2-3 acres land, $3500, 10,850 ft. land $325, (no lot No.)		3825	99.45
Fitzgerald, Contracting Co., James J., 10 Oak St	2150		55.90
Fitzgerald, John F., 30 Canal St	350		9.10
Fitzgerald, John W., care of Mrs. John Mawn, 23 Shepard Ct.			
House $2375, house $2300, 12,730 ft. land $625, 21 and 23, 25 and 27 Shepard Ct		5300	137.80
Fitzgerald, Julia J., 165 Washington St	200		5.20
Fitzgerald, Julia J., 165 Washington St.			
House $6500, lot 2, 4910 ft. land $500, 2-4 Lebanon St		7000	182.00
Fitzgerald, Mary E., 523 Washington St.			
House $8500, lot 21, 10,828 ft. land $1075, 523-525 Washington St		9575	248.95
House $8500, lot 20, 10,282 ft. land $1025, 529-531 Washington St		9525	247.65
Fitzpatrick, John, 17 Sheridan Cir.			
House $2000, lots 109, 110, 111, 11,148 ft. land $450		2450	63.70
Fitzpatrick, P. Francis, Sargent Rd	425		
House $6000, lot 10, 10,244 ft. land $1025 garage $500		7525	206.70
Fitzpatrick, Peter F., 40 Sheridan Cir	100		2.60
Flaherty, Andrew J., 5 Dunham St	150		
16,602 ft. land, back, Dunham St., $500, garage $200		700	22.10
Flaherty, Coleman, Estate, 71 Nelson St	175		4.55
Flaherty, John J., 26 Middlesex St	800		20.80
Flaherty, Mary, 6 Winter St.			
House $2000, pt. lot 31, 2813 ft. land $150		2150	55.90
Flaherty, Mary, 514 Washington St.			

Name, Location and Description	Personal	Real	Total Tax
House $3700, lot B, 5450 ft. land $375		4075	105.95
Flaherty, Mary J., Oak St.			
Lot 8, pt. 9, 6750 ft. land $675, Oak St		675	17.55
Flaherty, Mary R., 71 Nelson St.			
House $3300, garage $400, 5040 ft. land $450		4150	107.90
Flaherty, Philip A., Box 74, S. Poland, Me.			
Lots 239-144 inc., 28,073 ft. land $1125 Brookside Ave		1125	29.25
Flanagan, Catherine, 50 Water St	125		
Lot 35, pt. 36, 12,000 ft. land $725, 6120 ft land $300, Water St		1025	29.90
Flanagan, Joseph F. and Catherine, 50 Water St.			
House $4500, garage $250, pt. lot 36, 6000 ft land $300, Water St		5050	131.30
Flanagan, Nellie C., 928 Main St	700		18.20
Flanders, Kenneth G., 19 Lakeview Rd	1200		31.20
Flanders, Maude C., 19 Lakeview Rd.			
House and garage $14,800, lot 25, 12,188 ft. land $3050, 19 Lakeview Rd		17850	464.10
Lots 5, 6, 12,642 ft. land, Washington St		1000	26.00
Flanders, Wallace F., 19 Lakeview Rd	4450		
Lot 26, 8146 ft. land, Lakeview Rd		2025	168.35
Fleming, Claude H., 8 Glen Rd	350		
House $6500, garage $700, garage $500, lot A, 16,520 ft. land $2475		10175	273.65
House $5500, lot 4, 3360 ft. land $675, Wildwood Ter		6175	160.55
Fleming, Edward, 44 Pond St	200		5.20
Fleming, Edward and Ellen, 44 Pond St.			
House $5000, 2 acres land $800, Pond St., shed $550		6350	165.10
Fleming, Willard V., 2 Glen Rd	900		
House $8000, 11,240 ft. land $2800, 112 Church St., and 2 Glen Rd., garage $1000		11800	330.20
Flinn, Henri, 1019 Simpson St., Evanston, Ill.			
House $2000, 4680 ft. land $325, 20 Oak St		2325	60.45
Flowers, Catherine L., 17 Holland St.			
House $2800, barn $300, 10,079 ft. land $600		3700	96.20
Flukes, John W., 244 Washington St	150		3.90
Flynn, Catherine C., 17 Linden St.			
House $2000, barn $400, 10,500 ft. land $625, 16,800 ft. land, back, $175		3200	83.20
Flynn, Jennie, 38 Pond St	400		10.40
Flynn, John E., 40 Rumford St.			
House $3500, pt. lot 49, 4000 ft. land $250, 40 Rumford St		3750	97.50
Flynn, Margaret E., 20 Tremont St.			
House $3200, lots 28, 29, 15,000 ft. land $750		3950	102.70
Flynn, Thomas R., 38 Pond St	6925		
House $5000, barn $3500, garage $700, 4 acres land $1600		10800	469.85
Flynn, William, 17 Linden St	300		7.80
Fogg, Clarence H., 4 Myrtle St	225		5.85
Fogg, Clarence H. and Sarah E., 4 Myrtle St.			
House $6500, 4828 ft. land $1075		7575	196.95

Name, Location and Description	Personal	Real	Total Tax
Fogg, Minnie H., 83 Brookside Ave.			
House $3000, lot 202, pt. 203, 5050 ft. land $200		3200	83.20
Fogg, Warren M., 83 Brookside Ave	100		2.60
Foley, Catherine, 15 Hill St.			
House $3000, 9120 ft. land $550, garage $300		3850	100.10
Foley, Gladys V., 2 Carter St.			
House $3500, lot 60, 5650 ft. land $275, Carter St		3775	98.15
Foley, Helen F., Holton Rd.			
House $4500, lot 39, 4776 ft. land $200, Holton Rd		4700	122.20
Foley, John F., 2 Carter St	100		2.60
Foley, John P., 21 Shepard Ct	75		1.95
Foley, Katherine M., (rear) 607 Main St.			
House $800, 7278 ft. land $1450		2250	58.50
Foley, Margaret, 30 Canal St.			
House $3500, pt. lot 57, 5750 ft. land $350, 30 Canal St., garage $300		4150	107.90
House $3000, lot 58, 11,500 ft. land $700, 40 Canal St		3700	96.20
Foley, Margaret A., 15 Hill St	400		10.40
Foley, Martin J., 9 Holton Rd	100		2.60
Foley, Michael J., 30 Middlesex St	700		18.20
Foley, Nellie, 16 Nelson St.			
House $2500, 6345 ft. land $625, 16 Nelson St.		3125	81.25
Foley, Nora M., et al, 7 Sheridan Cir.			
House $3500, lot 120, 122, pt. 118, 9458 ft. land $475, lot 116, pt. 118, 5640 ft. land $275, 57 Sheridan Cir		4250	110.50
Foley, Patrick, 778 Main St.			
House $5500, lots 2, 3, 4, 9783 ft. land $975, 778 Main St., 12,690 ft. $1275		7750	201.50
Lots 58, 59, 7592 ft. land, Watson Pl		300	7.80
Foley, Patrick T., 702 Main St	1150		29.90
Foley, Peter W., Jr., 9 Oak St.			
House $2000, 4702 ft. land $325, 9 Oak St		2325	60.45
Folts, Gladys M., 106 Church St	775		20.15
Folts, S. E. Maude, 14 Hillside Ave	250		6.50
Ford, Horace H., 20 Kenwin Rd	525		13.65
Ford, Marjorie A., 20 Kenwin Rd.			
House $6500, garage $650, 7660 ft. land $625		7775	202.15
Ford, Thomas W., 4 Pond St	250		6.50
Foreman, Bessie M., 22 Nelson St	300		7.80
Foremen, George, 22 Nelson St.			
House $3500, 7692 ft. land $775		4275	111.15
Forsaith, Charles H., et al, Trustee Waterfield Bldg. Associates, 34 Vine St.			
Club house $9000, 14,000 ft. land $2800, 9476 ft. land $675		12475	324.35
Foss & Co., Inc., Boston	950		24.70
Foster, Hosea J., 15 Stone Ave	500		
House $4500, barn $500, shed $150, lot 4-5, 12,000 ft. land $1200		6350	178.10
Foster, Lillian M., 28 Church St	100		2.60

Name, Location and Description	Personal	Real	Total Tax
Foster, Linda F., care of Melinda A. Foster, 1 Cliff St.	400		10.40
Foster, Lindsay, 141 Cambridge St.	175		4.55
Foster, Melinda A., 1 Cliff St.	800		20.80
Fotopoulos & Co., Peter, 599 Main St.	1000		26.00
Fowle, Fred W., 7 Lagrange St.	1400		36.40
Fowle, Jennie P., 7 Lagrange St. House $5700, lot B, 8015 ft. land $2000.		7700	200.20
Fowler, Mary P., care of Thos. R. Bateman, 8 Myrtle St. 15,720 ft. land, Swan Rd.		1575	40.95
Fox, Abraham, 17 Winchester Pl.	100		2.60
Fox, Erving N., 418 Highland Ave.	325		8.45
Fox, Erving N. and M. Louisa, 418 Highland Ave. House $9500, lot 63, pt. 62, 8154 ft. land $1225, Highland Ave.		10725	278.85
Foye, Dorothy C., 4 Rangeley Ridge House $9000, garage $1000, lot A, 18,480 ft. land $3700.		13700	356.20
Franklin, Dora D., 7 Fairmont St. House $10,500, barn $2000, 24,000 ft. land $1925, 11 Fairmount St.		14425	375.05
House and garage $9500, lot 6, 7131 ft. land $500, Fairmount St.		10000	260.00
Franklin, George W., 7 Fairmount St.	300		7.80
Fraser, Wendell and Helen L., Roxbury House $4500, lot 76, 6060 ft. land $475, Woodside Rd.		4975	129.35
Fredson, Augusta M. E., Woburn Lots 67, 68, 69, 16,279 ft. land $2450, Highland Ave.		2450	63.70
Freeburn, Elizabeth B., 35 Cabot St.	3625		94.25
Freeburn, Thomas I., 35 Cabot St.	2200		
House $15,000, garage $2500, pergola $500, lots 2, 4, 18,548 ft. land $3700.		21700	621.40
Freeman, Bertha M., care of John N. Mason, 390 East Piedmont St., Pamona, Cal. House $5000, lot 17, 7576 ft. land $1125, 25 Crescent Rd.		6125	159.25
French, Arthur E., 108 Highland Ave.	1525		39.65
French, Catherine L., 17 Crescent Rd. House $8000, lot 19, 11,293 ft. land $1700.		9700	252.20
French, Charlotte S., 108 Highland Ave.	1350		
House $13,500, garage $1000, lot 244, pt. 235, 19,138 ft. land $2300.		16800	471.90
French, Edward V., 17 Crescent Rd.	1400		
Lot 27, 28,913 ft. land, Lorena Rd., $575.		575	51.35
Land, Prospect St., 50,540 ft. $2025.		2025	52.65
French, Evander, 108 Highland Ave.	525		13.65
French, George W., 221 M. V. Parkway.	250		6.50
French, Josephine P., Pittsburg, Pa.	300		7.80
French, Mary H., 8 Wedge Pond Rd.	100		2.60
Friberg, Harry A. and Siri O., Somerville ½ lot, 165-166, Cranston Rd., 7425 ft. $750.		750	19.50

Name, Location and Description	Personal	Real	Total Tax
Friend, Alfred W., 45 Wildwood St	2225		57.85
Friend, Alfred W. and May W., 45 Wildwood St.			
House $10,000, garage $1000, lot 3, 45 Wildwood St., 16,936 ft. land $3050		14050	365.30
Friend Bros., Melrose	200		5.20
Frongillo, Letizia, 46 Harvard St.			
House $3000, pt. lot 94-98, pt. lot 102, 46 Harvard St., 5810 ft. land $400		3400	88.40
Frost, Elliott P., 5 Warren St	750		19.50
Frost, Elliott P., et al, 5 Warren St.			
House $6700, lot B, of 16 E, 15 A, 15,033 ft. land $300, 2518 ft. land $50, Woodside Rd		7050	183.30
Frotten, Hannah J., 19 Salem St.			
House $1500, lot 14, 9904 ft. land $875, 17 and 19 Salem St		2375	61.75
Frye, Kenneth W., Dothan St	125		3.25
Frye, Kenneth W. and Jennie, Dothan St.			
House $1800, garage $200, lot 171, 9753 ft. land $100, Dothan St		2100	54.60
Lot 172, 9600 ft. land $100, Dothan St		100	2.60
Fuller, Audrey T., 56 Fletcher St	1000		
House $11,000, lot 9, pt. 8, 17,080 ft. land $3925, garage $300		15225	421.85
Fuller, Howard E., care of Gasper and Ida Tranchita, 63 Harvard St.			
House $2800, lots 57-61, 5600 ft. land $325, 53, pt. 49, 63 Harvard St., 4200 ft. land $200		3325	86.45
Fuller, J. E., Emerson Rd	200		5.20
Furber, Lizzie E., 1 East Wyoming Ave., Melrose, Mass.			
House $9000, pt. lot B, 9820 ft. land $2450, garage $800, 100 and 102 Church St		12250	318.50
Furbush, Bridget B., 18 E. Nichols St., Woburn			
Lots 41, 42, 12,468 ft. land, Main St		500	13.00
Furlong, Curtis L. and Florence N., 11 Norwood St.			
House $10,000, 11,189 ft. land $2800, 9-11 Norwood St		12800	332.80
Gaffney, Annie, 23 Hemingway St.			
House $2200, lot A, 23 Hemingway St., 4620 ft. land $275, garage $100		2575	66.95
Gaffney, Francis A., 23 Hemingway St	200		5.20
Gage, Burt R., 2 Ravenscroft Rd	800		20.80
Gage, Mabel H., 2 Ravenscroft Rd	1000		
House $10,000, garage $1200, lot 6, 14,832 ft. land $4450, 62 Bacon St., and 2 Ravenscroft Rd		15650	432.90
Gale, Burton L., 49 Yale St	2200		57.20
Gale, Burton L. and Marion P., 49 Yale St.			
House $13,000, garage $3000, lot 2, 9800 ft. land $1950		17950	466.70
Gale, Dorothy G., Somerville			
House $4500, garage $300, 4566 ft. land $1150			

Name, Location and Description	Personal	Real	Total Tax
7 Cottage Ave		5950	154.70
Gale, H. Adams, 44 Swan Rd	2950		76.70
Gale, Helen V., 44 Swan Rd	4525		
House $35,500, garage $3000, garage $1700, 2 henneries $250, pergola $1000, 50,000 ft. land $5000, 166,939 ft. land, back, $10,000, 44 Swan Rd		56450	1585.35
Gale, Marion P., 49 Yale St	450		11.70
Gallagher, Charles H. and Eleanor A., 15 Canal St.			
House $5000, 6365 ft. land $400, 15 and 17 Canal St., garage $100		5500	143.00
Gallagher, Frank E., Holton Rd	1175		30.55
Gallelo, Domenico, 15 Summer St.			
House $1200, pt. lot 27, 6030 ft. land $175, 15 Summer St		1375	35.75
Galuffo, Antonio and Maria, 43 Harvard St.			
House $2500, lot 101, pt. 97, 4200 ft. land $300, 43 Harvard St		2800	72.80
Lot 3, 7500 ft. land $450, Swanton St		450	11.70
Gamage, Hall B., 7 Bacon St	50		1.30
Gamage, Viva, 7 Bacon St.			
House $9500, garage $1500, pt. lot 2, 9786 ft. land $1750		12750	331.50
Ganong, Charles G., 416 Washington St	50		1.30
Garbino, Amedeo, 718 Main St	200		5.20
Garbino, Biaggio and Grazia, 718 Main St.			
House $3500, 8400 ft. land $2100, 716-718 Main St		5600	145.60
Garbino, Grace S., 718 Main St	450		11.70
Garbino, Jeanette, 10 Winter St	800		20.80
Garbino, Selina, 10 Winter St	300		7.80
Gardner, Harry A., 49 Myrtle Ter	100		2.60
Gardner, Henry E., 49 Myrtle Ter.			
House $5000, lot 6, 4770 ft. land $675		5675	147.55
Gargas, Theodore, 330 Washington St			
House $3700, barn $500, 6500 ft. land $650		4850	126.10
Garner, Ralph L., 3 Summit Ave	700		18.20
Garner, Romaine B., 3 Summit Ave.			
House $8000, 10,140 ft. land $1825		9825	255.45
Gates, Agnes H., 9 Warren St	200		
House $9500, garage $1050, lots 54-55, 13,013 ft. land $3250		13800	364.00
Gates, Jennie C., 237 Highland Ave	1000		
House $10,000, garage $1000, 7047 ft. land $1275		12275	345.15
Gates, Jerome W., 9 Warren St	1000		26.00
Gattineri, John, 740 Main St	100		2.60
Gaudiosa, Francesco and Joanna, 20 Holland St.			
House $2000, 2825 ft. land $200		2200	57.20
Gaum, Albert F., 40 Eaton St	325		8.45
Geary, John J., Woburn			
Lot 7, 3800 ft. land, Middlesex Ave		125	3.25
Gendron, Courtenay H., 22 Calumet Rd	250		6.50
Gendron, Florence A., 22 Calumet Rd	1050		

Name, Location and Description	Personal	Real	Total Tax
House $10,500, garage $500, garage $150, lot 21, 14,850 ft. land $3700, 22 Calumet Rd.		14850	413.40
Gendron, Joseph E., 22 Calumet Rd.	1350		35.10
General Crushed Stone Co., Winchester	425		11.05
General Electric Supply Corp., Boston	850		22.10
Gerrish, Frances Cram, 8 Maxwell Rd. House $5000, lot 5, 5675 ft. land $975		5975	155.35
Gerrish, Kenneth B., 8 Maxwell Rd.	800		20.80
Ghirardini, Alice V., 45 Wedgemere Ave.	1125		29.25
Ghirardini, Angelo, 117 Cambridge St.	1825		
House $10,000, garage $2000, 25,573 ft. land $6400, lot 1, 22,965 ft. land $5750		24150	675.35
Ghirardini, Mary T., 12 Foxcroft Rd. House $15,000, garage $1800, pt. lot 89-90, 25,132 ft. land $6275		23075	599.95
Ghirardini, Virgil J., 12 Foxcroft Rd.	2200		57.20
Ghirardini, William G. S., 45 Wedgemere Ave.	500		
House $13,000, garage $1500, lot 183, pt. 184, 13,125 ft. land $3275		17775	475.15
Giacalone, Frank, 30 Oak St.	3450		89.70
Giacalone, Francesco and Franciaco Scaturro, 30 Oak St House $3000, garage $100,land, 6000 fr. $425		3525	91.65
Gifford, Elizabeth L., care of Owen Gifford, Cleveland Heights, Ohio Lot 53, 7020 ft. land, Wedgemere Heights		100	2.60
Gigliotti, Bernardo and Catrino, 30 Florence St. House $2600, lots 3, 4, 10,812 ft. land $550		3150	81.90
Gigliotti, Maria D., 2 Tremont St. House $2200, garage $300, land, pt. lot 16, 7000 ft. $275		2775	72.15
Gigliotti, Thomas, 2 Tremont St.	50		1.30
Gilardi, Francesco and Gaudiosa, Giovanni, 17 Harvard St. House $3500, lots 145-149, 5600 ft. land $400, 15-17 Harvard St.		3900	101.40
Gilbakian, John, 47-33-39th Place, Long Island, N. Y. Lots 241, 242, 5000 ft. land, Loring Ave.		300	7.80
Gilbert, Annis S., 7 Lewis Rd.	350		9.10
Gilbert, James P., 7 Lewis Rd.	325		8.45
Gilbert, John C., 12 Euclid Ave.	1100		
House $6000, garage $600, lot 70, 17,847 ft. land $1775		8375	246.35
Gilchrist, Edna M., 31 Canal St.	200		5.20
Giles, Alice M., 5 Summit Ave.	1000		
House $10,000, 8990 ft. land $1625		11625	328.25
Giles, Charles E., Jr., 4 India St., Boston Lot 50, 3200 ft. land, Pine Grove Pk.		100	2.60
Giles, E. Newman, 12 Stone Ave. House $6500, lot 21, 4396 ft. land $450		6950	180.70
Giles, James and Margaret R., 19 Myrtle St. House $4500, garage $250, 4770 ft. land $1050		5800	150.80
Gilgun, Thomas J., 247 Swanton St.	250		6.50
Gilkey, George C., 25 Russell St., Melrose			

Name, Location and Description	Personal	Real	Total Tax
Lots 45, 46, 23,036 ft. land, Border Rd.		225	5.85
Gillespie, Mary, 37 Mystic Ave.			
House $5000, 7500 ft. land $1500, 35-37 Mystic Ave		6500	169.00
Gillett, Arthur J., et al, Exors. Est. Edward L. Gillett, 13 Sheffield Rd.	3400		88.40
Gillett, Arthur J. and William and Curtis W. Nash, Trustees u-w., Ehward L. Gillett, 25 Rangeley Rd.			
Lot 19, 19,328 ft. land, Rangeley Rd., $1925		1925	50.05
Gillett, Clifford K., 7 Marshall Rd.	150		3.90
Gillett, Clifford K. and Edna E., 7 Marshall Rd.			
House $9500, lot D, 8325 ft. land $1250, Marshall Rd		10750	279.50
Gillett, Helen B., 49 Cabot St.	800		20.80
Gillett, Hiram A., 49 Cabot St.	1375		35.75
Gillett, Hiram A. and Helen B., 49 Cabot St.			
House $18,000, garage $1800, lot 14, ½ of 12, 9292 ft. $2325, 4733 ft. $950		23075	599.95
Gillett, Minnie L., 8 Sheffield Rd.	1475		
House $12,000, garage $1000, 8839 ft. land $2650		15650	445.25
Gillett, Ruth B., 25 Rangeley Rd.	1000		
House $15,000, lot 25, 21724 ft. land $3250		18250	500.50
Gillett, William E., 25 Rangeley Rd.	775		20.15
Gillotte, Nellie, 12 Cedar St.			
House $2000, lot 13, 5475 ft. land $275		2275	59.15
Gilpatric, William H., 27 Cabot St.	2500		65.00
Gilpatric, William H. and Carolyn D., 27 Cabot St.			
House, $19,000, lot D1, 10,981 ft. land $2750, D3, 7045 ft. land $1400		23150	601.90
Gilroy, Susan M., Woburn			
Lot 16, 3587 ft. land, Hill St.		175	4.55
Ginn, Elizabeth W., 28 Wildwood St.			
House $7000, 13,490 ft. land $3375		10375	269.75
Ginn, Everett W., 28 Wildwood St.	450		11.70
Gironda, Antonio, 17 Florence St.			
Lot 10, 4480 ft. land, Florence St.		225	5.85
Gironda, Antonio and Rachaela E., 17 Florence St.			
House $3500, lot 9, 4800 ft. land $250		3750	97.50
Giuliani, Antonio and Domenica, 16 Richardson St.			
House $3700, lot 6, 8258 ft. land $650, 16-18 Richardson St.		4350	113.10
Given, Harold H., 420 Washington St.	400		10.40
Glancy, Wm. H. and Wm. P. Shine, 240 Albany, St., Cambridge			
Factory $13,000, factory $12,350, forge shop $2325, boilerhouse $500, 20,000 ft. land $1600, 40,800 ft. land $825, 1017 Main St.		30600	795.60
Glanz, Max and Samuel Werlin, Malden.			
Lots 1-3, Central St., 29,520 ft. land $6800, 34,796 ft. land $3500, lot 2, 30,708 ft. land			

Name, Location and Description	Personal	Real	Total Tax
$7675		17975	467.35
Gleason, Charles A., 9 Fletcher St	1200		
House $8000, garage $500, 9786 ft. land $2450, 9 Fletcher St		10950	315.90
House $9500, 8488 ft. land $6375, 45 Church St		15875	412.75
House $5500, office bldg. $5500, 8779 ft. land $8775, 41 Church St		19775	514.15
Pt. lot 12, 15,671 ft. land, Hemingway St		325	8.45
House $2500, 2 henneries $200, 3 acres $3000, 16 acres $3200, Westland Ave		8900	231.40
House $5500, garage $300, lot 27 B, 13,794 ft. land $700, 56 Woodside Rd		6500	169.00
Gleason, Harriet A., 26 Lawson Rd.			
House $8000, garage $800, lot G, 11,003 ft. land $2200, 26 Lawson Rd		11000	286.00
Gleason, Herbert E., 30 Woodside Rd			
House $5500, lot H, 23,500 ft. land $475, 30 Woodside Rd		5975	155.35
Gleason, Herbert E., Jr., care Herbert E. Gleason, 16 Woodside Rd	175		4.55
Gleason, Loring P. and Helen J., 18 Rangeley Rd	1000		
House $12,500, lot 18, 15,017 ft. land $1500, Rangeley Rd		14000	390.00
Gleason, Mabel F., 2 Allen Rd	1000		
House and garage $14,000, lots 122-123, 9914 ft. land $1000, 2 Allen Rd		15000	416.00
Gleason, Mildred K., 16 Woodside Rd	800		20.80
Gleason, Percy E., 2 Allen Rd	75		1.95
Gleason, Walter T., 26 Lawson Rd	300		7.80
Gleason, William H., 10 Edgehill Rd	925		
House $10,000, lot 23, pt. 25, 26, 8660 ft. land $1825		11825	331.50
Glendon, Daniel V., 17 Lake St	150		3.90
Glendon, Henry R. and Luke P., Trustees, 17 Lake St.			
House $3500, garage $250, 11,413 ft. land $925, 17 Lake St		4675	121.55
Glendon, Patrick J., 24 Ware Rd.			
House $5000, lot 24, 6280 ft. land $250		5250	136.50
Glendon, Richard P., Main St	400		10.40
Glidden, Elmer R., 2 Wildwood Terrace	825		21.45
Glidden, Henry O., 2 Highland Ave	900		23.40
Glidden, Henry O. and Ethel L. W., 2 Highland Ave.			
Lot 116, 13,163 ft. land $275, Hillcrest Parkway		275	7.15
Goddard, Alice B., 42 Winthrop St.			
House $5000, garage $300, 16,000 ft. land $1600		6900	179.40
Goddard, Amy L., 12 Wolcott Rd.			
House $7500, lot 19, pt. 17, 18, 10,498 ft. land $1675, lot, pt. 20, 9060 ft. land $1625		10800	280.80
Goddard, Henry A., 12 Wolcott Rd	2225		57.85

Name, Location and Description	Personal	Real	Total Tax
Goddard, Walter C., 42 Winthrop St	200		5.20
Goddu, Dana W., 18 Chestnut St	175		4.55
Goddu, George, 16 Chestnut St	1400		36.40
Goddu, George, et al, 16 Chestnut St. 18,750 ft. land $3200, Chestnut St		3200	83.20
Goddu, Houghton M., 6 Goddu Ave	225		5.85
Goddu, Isabel W., 16 Chestnut St. House $8500, 17,672 ft. land $3000, garage $600		12100	314.60
Goddu, Louis E., 6 Goddu Ave	300		
House $7500, 20,821 ft. land $3325, garage $250		11075	295.75
Goddu, Napoleon, 18 Chestnut St	1050		27.30
Goddu, Napoleon, et al, 18 Chestnut St. House $7500, 17,891 ft. land, 18 Chestnut St., $3050		10550	274.30
Goddu, Paul D., 3 Cliff St. House $5500, lot 10, 4447 ft. land $800		6300	163.80
Goddu, Warren F., 27 Winthrop St	500		13.00
Godfrey, Hubert W., 10 Everell Rd	1325		34.45
Godfrey, Marion B., 10 Everell Rd	150		
House $9000, lot 19, 10,673 ft. land, Everell Rd., $1600, garage $350		10950	288.60
Godfrey, Truman M., 77 Church St	1700		44.20
Godwin, Edith Jackson, 6 M. V. Parkway	800		20.80
Godwin, Theodore R., 6 M. V. Parkway	1600		41.60
Goff, Amy S., 12 Stratford Rd	1200		
House $10,100, garage $1000, lot 6, 12,384 ft. land $3725		14825	416.65
Goggin, Edmund A., 22 Highland Ave	200		5.20
Goggin, Katherine F., 22 Highland Ave. House $4500, 18,888 ft. land $575, garage $600		5675	147.55
Gogliormello, Antonio, 18 Florence St. House $4000, lot 1, pt. 2, 7400 ft. land $375, 18 and 20 Florence St., garage $600		4975	129.35
Gogliormello, Antonio and Rosa, 18 Florence St. Lots 14-15, pt. 13, 13,500 ft. land $675, Florence St		675	17.55
Gogliormello, Antonio and Rosina, 18 Florence St. House $5500, lot 1, 4831 ft. land $475, 415-417 Washington St		5975	155.35
Gogliormello, Joseph, 18 Florence St	100		.260
Gogliormello, Rosa M., 18 Florence St. House $4000, lots 143-147, 7331 ft. land $500, 11-13 Irving St		4500	117.00
Land, pt. lot 2, Florence St., 2402 ft. land $125		125	3.25
Golden, Helen, 735 Main St	300		7.80
Goldsmith, Earle B., 18 Symmes Rd	450		11.70
Goldsmith, Frances G., 18 Symmes Rd. House $7500, lot 8, 6500 ft. land $1175		8675	225.55
Goldthwait, Crawford, 17 Norwood St	6825		
House $13,300, garage $2000, land, pt. lot 4, 11,650 ft. $2900		18200	650.65

Name, Location and Description	Personal	Real	Total Tax
Goldthwait, Ruth A., 17 Norwood St	1000		26.00
Goode, Robert R. and Angeline L., 14 Cross St.			
House $2500, 4125 ft. land $200		2700	70.20
Goodhue, Frank A., 48 Cross St	1125		29.25
Goodhue, Myrtle E., 48 Cross St.			
House $2500, barn $100, ½ acre land $800, 5-8 acre land, back, $500		3900	101.40
Goodnow, Arthur, 15 Dwight St., Boston			
Lots 27, 28, 5212 ft. land, Cross St		300	7.80
Goodwin, Elisha, 5 Winthrop St	1350		
House $8500, barn $1000, 15,850 ft. land $3175		12675	364.65
Goodwin, Harry C., 4 Orient St	500		13.00
Gordon, George W., 791 Main St	300		7.80
Gordon, Vincenzo T., 42 Waverly St., Boston			
House $32,000, pergola $200, lots 1-2-3, 115,400 ft., 11,550, 350 Highland Ave		43750	1137.50
Lots 42-45, 87,440 ft. land $4375, Border Rd.		4375	113.75
Lots 4-5-6, 75,410 ft. land $3775, Lawson Rd. Ext		3775	98.15
Lots, 7-12, 43,257 ft. land $2150, Leslie Rd		2150	55.90
Lots 38 to 40 and pt. 41, 89,130 ft. land $4450, Leslie Rd		4450	115.70
Lots 49-56 inc., 159, 150 ft. land $7950, Leslie Rd		7950	206.70
Lot 13, 19,777 ft. land $400, Lorena Rd		400	10.40
Lot 14, 20,452 ft. land $400, Lorena Rd		400	10.40
Lot 15, 18,944 ft. land $375, Lorena Rd		375	9.75
Lot 16, 23,464 ft. land $475, Lorena Rd		475	12.35
Lot 17, 25,689 ft. land $525, Lorena Rd		525	13.65
Lot 18, 23,810 ft. land $475, Lorena Rd		475	12.35
Lot 19, 23,520 ft. land $475, Lorena Rd		475	12.35
Lot 20, 24,320 ft. land $475, Lorena Rd		475	12.35
Lot 23, 24,300 ft. land $475, Lorena Rd		475	12.35
Lot 24, 23,840 ft. land $475, Lorena Rd		475	12.35
Lot 25, 9100 ft. land $175, Lorena Rd		175	4.55
Lot 26, 13,170 ft. land $250, Lorena Rd		250	6.50
Lot 28, 13,500 ft. land $275, Lorena Rd		275	7.15
Lot 29, 21,375 ft. land $425, Lorena Rd		425	11.05
Lot 30, 21,000 ft. land $425, Lorena Rd		425	11.05
Lot 31, 21,300 ft. land $425, Lorena Rd		425	11.05
Lot 33, 27,922 ft. land $550, Lorena Rd		550	14.30
Lot 34, 10,550 ft. land $200, Lorena Rd		200	5.20
Lot 35, 15,424 ft. land $300, Lorena Rd		300	7.80
Lot 37, 20,200 ft. land $400, Lorena Rd		400	10.40
Gorman, Bernice M., 1 Warwick Pl	125		3.25
Gorman, John J. and Bernice M., 1 Warwick Pl.			
House $3500, lot 5, 6030 ft. land $1200		4700	122.20
Gotz, Myer, Malden			
Lots B, C, D, E, F, G, 40,400 ft. land $3225, Main St		3225	83.85
Goss, William E., Somerville			
Lot 93, pt. 92, 7500 ft. land $450, Allen Rd		450	11.70
Goucher, Leland J., Beverly			
Lots 206, 207, 10,105 ft. land, Henry St		100	2.60

Name, Location and Description	Personal	Real	Total Tax
Gould, Charles W., 18 Norwood St.	2200		57.20
Gould, Chas. W. and Blanche N., 18 Norwood St.	1000		
House $10,000, barn $2500, lot 3, 13,333 ft. land $3325		15825	437.45
Gould, Harry S., 9 Lawson Rd	900		23.40
Gould, Jesse, 2nd., 30 Wildwood St	1400		36.40
Gould, Jesse, 2nd., and Amy G. Grant, 30 Wildwood St.			
House $11,000, garage $1500, 10,458 ft. land $2625, 30 Wildwood St		15125	393.25
Grace, Thomas F., 1014 Main St	200		
Filling Station $1500, 2 gasoline pumps $400, lots 126, 125, 6430 ft. land $325, Main St.		2225	63.05
Graham, Robert B., 72 Bacon St	1475		38.35
Grant, Aaron A., 36 Harvard St	450		
House $2900, lot 118, pt. 114, 4357 ft. land $300, garage $100		3300	97.50
Lot 23, 3490 ft. land $175, Florence St.		175	4.55
Grant, Amy G., 30 Wildwood St	1250		32.50
Grant, Ernest A., 5 Webster St	500		13.00
Grant, George J. and Ruth V., Medford			
Pt. lot 276, 6800 ft. land, Locke St., $50		50	1.30
Grant, Harold, 1 Myrtle St	50		1.30
Grant, Lena M., 5 Webster St	300		7.80
Grant, Nancy, 35 Winthrop St.			
House $1700, 14,840 ft. land $1025		2725	70.85
Grant, Owen and Mary E., 25 Hemingway St.			
House $3000, garage $300, lot C, 6930 ft. land $425		3725	96.85
Graves, Allie M., 31 Everett Ave	1700		
House $18,000, garage $1800, 18,136 ft. land $6350, 31 Everett Ave., 1510 ft. land $425		26575	735.15
Graves, Douglas N., 31 Everett Ave	1500		39.00
Graves, Edward W. and Douglas N., 637 Main St., Waltham	200		5.20
Graves, George R., 39 Thompson St	50		1.30
Graziano, Pietro and Marianna, 14 Olive St.			
House $2000, land, 8120 ft. $250		2250	58.50
Grecco, Michael J., 718 Main St	50		1.30
Greco, Charles R., 32 Everett Ave	1650		
Pt. lot 85, 14,138 ft. land, Foxcroft Rd		3525	134.55
Pt. lot 11, 12,566 ft. land $3400, lot 12, 3620 ft. land $975, Sheffield West		4375	113.75
Greco, Gertrude L., 32 Everett Ave	1800		
House $25,000, garage $1500, lot 15, 20,000 ft. land $6000, 13,429 ft. land, back, $1350		33850	926.90
Green, Ethel G., 2 Palmer St	1300		33.80
Green, Jacob, 169 Washington St	100		2.60
Greene, Charles E., 329 Highland Ave	100		2.60
Greene, Christine E., 329 Highland Ave	50		
House $11,200, garage $300, 11,000 ft. land $1975, 329 Highland Ave		13475	351.65
Greenleaf, Arthur P., Wallingford, Conn.			
House $6000, lot 2, 10,980 ft. land $1975, 23			

Name, Location and Description	Personal	Real	Total Tax
Stevens St		7975	207.35
Greenwood, Talma T., 26 M. V. Parkway	1500		
House $13,000, garage $2000, lot 42, 10,300 ft. land $2575		17575	495.95
Gregory, Franklin E., 180 Forest St	8450		219.70
Gregory, Muriel D., 180 Forest St	1200		
House $12,000, barn $3500, summer-house $100, 7 acres land $4200		19800	546.00
Grey, George H., 3 Ridgefield Rd	2100		54.60
Grey, Mildred E., 3 Ridgefield Rd.	1200		
House $9500, lot 32, pt. 33, 9500 ft. land $1800, garage $1500		12800	364.00
Griffin, Elizabeth T., Medford			
House $9500, lot 1, 9765 ft. land $1175, Oxford St		10675	277.55
Lot 2, 9837 ft. land, Oxford St., $1175		1175	30.55
Lot 4, 9837 ft. land, Oxford St., $1175		1175	30.55
Lot 5, 10,645 ft. land, Oxford St., $1275		1275	33.15
Griffin, Harry S., 47 Swan Rd	3100		
House $20,000, garage $2000, hennery $150, lot 2, 43,560 ft. land $4350, 38,607 ft. land $2325, 47 Swan Rd		28825	830.05
Bldg. $200, lot 1, 82,167 ft. land $4925, Swan Rd		5125	133.25
Griffiths, Leonard V., 5 Stevens St., Methuen			
House $6500, lot 13, 5000 ft. land, 14 Park Rd., $750		7250	188.50
Grimes, Carlos P., Stoneham, Mass.			
House $3800, lot 225, 5540 ft. land $275, 24 Brookside Ave		4075	105.95
Grimes, Hugh J., 20 Sheridan Cir	100		2.60
Grimes, James, 20 Sheridan Cir.			
House $2800, lots 67, 68, pt. 69, 9000 ft. land $350, garage $250		3400	88.40
Grindle, Wade L., 31 Lincoln St	450		11.70
Grindle, Wade L. and Elvira R., 31 Lincoln St.			
House $5000, garage $300, lots E and D, 5229 ft. land $525, 6100 ft. land $600		6425	167.05
Grossman, Jacob, Quincy, Mass.			
Lot 63, 3014 ft. land $100, Pine Grove Pk		100	2.60
Grosvenor, Anna C., 48 Lloyd St.			
House $5500, garage $500, land, pt. lot 3, 4600 ft. $825		6825	177.45
Grosvenor, Edward R., 48 Lloyd St	225		5.85
Grush, Marion S., 18 Everett Ave	2000		
House and garage $20,000, pt. lot 9, 12,000 ft. land $3600, 5836 ft. land, back, $575		24175	680.55
Grush, Merton E., 18 Everett Ave	2925		76.05
Guarino, Frank, Dothan St.			
House $3500, 9500 ft. land $100, pt. lot 176		3600	93.60
Guarino, Massiemno, Dothan St.			
Lot 175, 9600 ft. land, Dothan St		100	2.60
Guatino, Raffaelo, 49 Irving St.			
House $3000, pt. lots 91, 95, 3789 ft. land $225, garage $150		3375	87.75

Name, Location and Description	Personal	Real	Total Tax
Guernsey, Benjamin W., Henry C. and Florence M., Trustees, Wellesley			
House, 7, 9, 11 Eaton St. $7500, house, 17 Eaton St. $1200, barn $800, 10,000 ft. land $1500, 33,648 ft. land, back, $2700, Eaton St.		13700	356.20
Guild, Etta M. and Robert F., 24 Cabot St.			
House $8000, lot 70, pt. 60, 9800 ft. land $2450, garage $600		11050	287.30
Guild, Robert F., 24 Cabot St.	750		19.50
Guild, Samuel D., Heirs, care of Leon R. Pratt, 161 Forest St.	50		
House $6000, garage $1000, hennery $325, lots 5, 6, 11, 12 and 13, 33,000 ft. land $1650		8975	233.35
Gulf Refining Co., care of John J. Maddocks, Park Sq. Bld., Boston	700		
Bldg. $8400, 4 pumps $1600, 4680 ft. land $4675, Main St.		14675	399.75
Gunby, Frank M., 12 Manchester Rd.	100		2.60
Gunby, Ruth M., care of Frank M. Gunby, Boston.			
House $9000, garage $600, lot 10, 5298 ft. land $1050, 12 Manchester Rd.		10650	276.90
Gurney, David W., 3 Valley Rd.	400		
House and garage $5000, lots 3-4-5, Valley Rd., 51,000 ft. land $2050		7050	193.70
Gurney, Estelle, 13 Hemingway St.			
House $4500, garage $300, 10,440 ft. land $625		5425	141.05
Gurney, Walter F., 13 Hemingway St.	150		3.90
Gustin, Clarence H., 217 Cambridge St.	200		
House $1000, barn $100, 2 gasoline tanks $400, ¾ acre land $200		1700	49.40
Gustin, Jessie A., 217 Cambridge St.	50		1.30
Gustin, Roland M., 217 Cambridge St.	50		1.30
Gustin, Samuel, Ridge St.	1425		
House $3500, house $50, barn $400, shed $50, shed $250, brooder-house $50, hennery $150, pump-house $100, lot 4, 15 5-6 acres land $1000, 14 acres $500, Ridge St.		6050	194.35
Haartz, Agnes M., 33 Wedgemere Ave.	3075		
House $20,000, garage $2000, lot 139, 19,734 ft. land $5375, 33 Wedgemere Ave.		27375	791.70
Haartz, John C., 33 Wedgemere Ave.	75		1.95
Hach, John P., 4 Grove St.	400		10.40
Hadley, Roger C. and Dora E., 173 Forest St.			
House $3800, barn $1000, hennery $100, 26,192 ft. land $1050		5950	154.70
Hagberg, Elsie G., Medford, Mass.			
House (unf.) $7000, lots 124-125, Pierrepont Rd., 9914 ft. land $1000		8000	208.00
Haggerty, Charles H., 6 Baldwin St.			
House $1500, barn $50, 11,000 ft. land $450, 18,000 ft. land, back, $350, lot 13		2350	61.10
Haggerty, Charles L., 161 Swanton St.	125		3.25

Name, Location and Description	Personal	Real	Total Tax
Haggerty, Charles W. and Agnes E., 59 Wendell St.			
House $2000, lots 81-82, 5000 ft. land $300....		2300	59.80
Haggerty, James, 161 Swanton St.			
House $2500, lots 505 to 509 inc., 12,600 ft. land $750, 161 Swanton St., garage $200.....		3450	89.70
Haggerty, Mary, 90 Cross St.			
Lots 59-60, 5000 ft. land, Wendell St.....		100	2.60
Haggerty, Nellie T., 161 Swanton St.			
Bldg. $9000, shop $300, 6556 ft. land $1650, 734-740 Main St.....		10950	284.70
Haggerty, William, 90 Cross St.			
House $2000, lots 51, 52, 5166 ft. land $200, 90 Cross St.....		2200	57.20
Haggerty, William P., 22 Lochwan St.....	50		1.30
Hain, James, E. Boston			
Lot 35, 2800 ft. land, Highland View Ave.....		75	1.95
Hakanson, Anna B., 44 Lincoln St.			
House $3500, house $300, barn $50, 15,841 ft. land $1575.....		5425	141.05
Hakanson, Gustaf O., 44 Lincoln St.....	525		13.65
Hakanson, Inez, 34 Sheridan Cir.....	350		
House $2500, hennery $50, lots 73, 74, 7680 ft. land $300, garage $500.....		3350	96.20
Lot 75, 3312 ft. land $125, lot 76, 3409 ft. land $125, Sheridan Cir.....		250	6.50
Hakanson, Rudolph, 34 Sheridan Cir.			
Lot 72, 4892 ft. land $200, Sheridan Cir.....		200	5.20
Hale, Charles A., Trustee, Boston			
10,690 ft. land, Holton and Baldwin Sts.....		525	13.65
Hale, Margaret G., 44 Lloyd St.			
House $5500, pt. lot 3, 4, 5,000 ft. land $900		6400	166.40
Hale, Ralph T., 44 Lloyd St.....	550		14.30
Haley, James V., 4 Symmes Rd.....	1500		39.00
Haley, John, 66 Holland St.			
House $1500, 4968 ft. land $300.....		1800	46.80
Haley, Katherine A. and James V., 4 Symmes Rd.			
House $6500, garage $800, lot 1, 6000 ft. land $1075.....		8375	217.75
Haligan, Ellen, 26 Tremont St.			
House $2600, garage $200, lot 30, 7500 ft. land $375.....		3175	82.55
Hall, C. E. and Sons, Inc., Somerville.....	600		15.60
Hall, Catherine G., 58 Vine St.....	450		
House $6500, garage $800, lot 10, 7900 ft. land $1575.....		8875	242.45
Hall, Clifton S., 8 Lawrence St.....	600		15.60
Hall, Clifton S. and Elizabeth S., 8 Lawrence St.			
House $8000, 14,290 ft. land $2850, 8 Lawrence St., lot 152.....		10850	282.10
Hall, Emeline G., 7 Grove St.....	1750		
House $30,000, garage $2500, 35,180 ft. land $6325, 14,120 ft. land, back, $575.....		39400	1069.90
Hall, H. Arthur, Madison Ave., West.....	2100		54.60

Name, Location and Description	Personal	Real	Total Tax
Hall, H. Arthur and Maude J., Madison Ave., West			
House $10,200, garage $1000, lot 17, 6724 ft. land $1000		12200	317.20
Pt. lot 16, 2840 ft. land $425, Madison Ave., West		425	11.05
Hall, Hannah, 4 Holton St.			
House $3200, shed $100, lots 94, 96, 15250 ft. land $600, lots 90, 92, 10,000 ft. land, back, $200		4100	106.60
Hall, Harry A., Jr., Malden			
21,501 ft. land $5375, Wedgemere Ave.		5375	139.75
Hall, Helen A., 8 Summit Ave.	1100		
House $4000, garage $500, 52,100 ft. land $7825		12325	349.05
Hall, Kenneth S., 12 Symmes Rd.	600		15.60
Hall, Kenneth S. and Pauline P., 12 Symmes Rd.			
House $7500, garage $1000, lot 5, 10,490 ft. land $1900, 12 Symmes Rd.		10400	270.40
House $8000, lot 7, 5989 ft. land $850, 7 Governor's Ave.		8850	230.10
Lot 11, 20,250 ft. land $1000, Leslie Rd.		1000	26.00
Hall, Priscilla M., 58 Vine St.	750		19.50
Hall, Ralph E. and Flora C., 10 Hancock St.			
Lot B, 5780 ft. land $875, Elm St.		875	22.75
Hall, Ruth Eleanor, 4 Holton St.	200		5.20
Hall, Vernon H., 3 Wildwood Ter.	450		11.70
Hall, Vernon H. and Esther B., 3 Wildwood Ter.			
House $4500, lot 3, 3480 ft. land $700		5200	135.20
Hallberg, Axel, 23 Canal St.	75		1.95
Hallberg, Axel and Magda C., 23 Canal St.			
House $2500, lot B, 14,450 ft. land $875		3375	87.75
Halligan, John, 26 Tremont St.	100		2.60
Hallowell, Royal N., 14 Fenwick Rd.	1250		
House $7500, garage $300, lot 2, pt. 1, 14 Fenwick Rd., 10,904 ft. land $1950, 2422 ft. $400		10150	296.40
Halsted, Frances A., Cambridge			
Pt lots 34, 35, 36, 38, 43,614 ft. land, Highland Ave.		5225	135.85
Halwartz, Carl G., 18 Winthrop St.	150		3.90
Halwartz, Mary R., 18 Winthrop St.	1000		26.00
Hamblen, Julia E., 92 Cross St.			
House $3500, lots 45, 46, 47, 48, 10,000 ft. land $400		3900	101.40
Hambly, P. Everett, 42 Vine St.	175		4.55
Hamerstrom, Frederick N., 5 Woodside Rd.	300		7.80
Hamerstrom, Helen H. D., 5 Woodside Rd.			
House $8500, garage $800, lot 8, 22,230 ft. land $2675, 12,290 ft. land $850		12825	333.45
Hamilton, Adam R., 20 Arthur St.	50		1.30
Hamilton, David and Harry, 24 Loring Ave.			
House $2500, lots 334, 335, 5000 ft. land $300		2800	72.80
Hamilton, George H., 4 Wedge Pond Rd.	300		7.80
Hamilton, Grace M., 4 Wedge Pond Rd.	450		

Name, Location and Description	Personal	Real	Total Tax
House $8000, lot 5, 9175 ft. land $1375, 4-6 Wedge Pond Rd.		9375	255.45
Hamilton, Grace M. and Wilmer C. Tolman, 4 Wedge Pond Rd.			
House $8000, lot 11, 7104 ft. land $1425, 1-3 Wedge Pond Rd.		9425	245.05
Hamilton, Harry E., 24 Loring Ave.			
Garage $250, lots 331, 332, 333, 7200 ft. land $425, Loring Ave.		675	17.55
Hamilton, Robert M., 3 Wedge Pond Rd.	125		3.25
Hammers, George T. and Mabel M., 227 Lawson Rd., Brookline			
Land, lot 15-19 Sachem Rd., 6870 ft., $350, 10,176 ft. $500		850	22.10
Hammond, Andrew, 49 Vine St.			
House $10,000, lots 2-3, 7093 ft. land, $1425, 45-47-49 Vine St.		11425	297.05
Hammond, Edna D. P., 11 Hancock St.			
Lots 55, 56, 15,000 ft. land $2250, Hancock St.		2250	58.50
Hammond, Ethel M., 27 Hemingway St.			
House $2900, lot 5, 7340 ft. land $450, garage $600		3950	102.70
Hammond, Franklin T., et al, Tr., care of M. Francesca G. Robb, 55 Bacon St.			
House $60,000, barn $18,000, hennery $2500, 174,240 ft. land, $52,275, 55 Bacon St. (the Homestead)		132775	3452.15
House $12,000, 59,000 ft. land, 19 Rangeley Rd. (pt. Homestead) $2950		14950	388.70
Land, 65,205 ft. $16,325, 9 acres land $27,000, Central St., lot A		43325	1126.45
Hammond, Franklin T., et al, Trustees, 40 Central St., Boston, Mass.			
Lot 22, 21,707 ft. land $6500, Church St.		6500	169.00
Lots 42A, 42B, 42C, 42D, 42E, 55,985 ft. land $16,800, Rangley Rd.		16800	436.80
Lot 20, 20,277 ft. land $2025, Rangeley Rd.		2025	52.65
Lot 17, 26,118 ft. land $2600, Rangeley Rd.		2600	67.60
Hammond, Harold, 809 Main St.	100		2.60
Hammond, Leslie W., Heirs, Concord, N. H.			
House $7500, lot 6, 5580 ft. land $825, 6 Park Rd.		8325	216.45
Hammond, Maxwell W., 27 Hemingway St.	325		8.45
Hammond, Philip, 11 Hancock St.	2000		
House $6000, garage $1000, lot 57, 7500 ft. land $1125		8125	263.25
Hammond, Roland A., 27 Hemingway St.	600		15.60
Hammond, Thomas J., rear 15 Ridge St.	100		2.60
Hanley, Delia, 981 Main St.	150		3.90
Hanely, Katherine T., 83 Nelson St.			
House $2500, 5000 ft. land $450		2950	76.70
Hanley, William A. and Delia, 981 Main St.			
House $5000, land, lot 30, pt. 6, 4625 ft. $375, garage $600		5975	155.35
Hanlon, John E., 5 Cutting St.	350		9.10

Name, Location and Description	Personal	Real	Total Tax
Hanlon, John E. and Annie M., 5 Cutting St.			
House $2500, 5090 ft. land $1000, garage $150		3650	94.90
Hanlon, Marion E., 5 Cutting St.	100		2.60
Hanlon, Mary A., 534 Washington St.	75		
House $3500, 26,104 ft. land $1575, garage $300		5375	141.70
Hanlon, Mary T., 27 Garfield Ave.			
House $3500, garage $500, lots 253, 254, 11,669 ft. land $575, lot 22, 6053 ft. land $250		4825	125.45
Hannon, John J., 17 Westley St.			
House $3500, 4998 ft. land $500		4000	104.00
Hannon, Timothy M., 791 Main St.			
House $3575, 12,050 ft. land $1200		4775	124.15
Hanscom, Kathleen P., 5 Oak St.	300		7.80
Hansell, William J., Wakefield			
Pt. lot 16, 200 ft. land $25, Madison Ave., West		25	.65
Hanson, Bert B., 3 Holton St.	75		1.95
Hanson, Gertrude E., 29 Highland Ave.			
House $6500, garage $600, lot 2, 13,446 ft. land $800		7900	205.40
Hanson, Philip S., care of Francis F. Hanson, 29 Highland Ave.	300		7.80
Hanson, Winfield S., 16 Park Ave.			
Lot 2, 5694 ft. land $1150, M. V. Parkway		1150	29.90
Harding, Robert E., 6 Fells Rd.	950		24.70
Harding, Ruth F. and Robert E., 6 Fells Rd.	1000		
House $10,000, garage $1500, pergola $500, lots 230-231, 6 Fells Rd., 14,580 ft. $1300, 20,649 ft. $1025		14325	398.45
Land, 132,727 ft. $1325, Highland Ave. to Hillcrest Parkway		1325	34.45
Lot 219, 21,024 ft. land $1675, Highland Ave.		1675	43.55
Hardy, Charles C., 8 Webster St.	475		
House $5000, garage $200, barn $600, lot 20, 22,500 ft. land $3375		9175	250.90
Hargrove, Thomas H., Arlington	675		17.55
Hargrove, William F., 898 Main St.	2600		67.60
Harkins, Maud G., 19 Eaton St.			
House $7500, lot 3, 19-21-23 Eaton, 12,691 ft. land $1900, garage $600		10000	260.00
Harlow, L. Natalie, 16 Oneida Rd.	600		15.60
Harper, Freeman, 4 Hemingway St.	50		1.30
Harper, Marjorie D., Malden			
Lot 216, 19,848 ft. land, Highland Ave., $1600		1600	
Harrigan, John C., 21 Glenwood Ave.			
House $2000, lots 25, 26, 6072 ft. land $250, 21 Glenwood Ave.		2250	58.50
Lots 14, 15, 5344 ft. land, Glenwood Ave.		225	5.85
Harrington Co., Edward T., Boston	3650		94.90
Harrington, George, 89 Bacon St.	4275		
House $12,000, barn $1500, 43,781 ft. land $13,150, 29,700 ft. land, back, $2975, 89 Bacon St.		29625	881.40
House $8500, 21,540 ft. land $6475, 81 Bacon St.		14975	389.35

Name, Location and Description	Personal	Real	Total Tax
Harrington, Ina, 13 Church St.	400		10.40
Harrington, John A., 20 Elmwood Ave.	600		15.60
Harrington, Luella E., 20 Elmwood Ave.			
Lot 8, 6000 ft. land $600, Stone Ave.		600	15.60
Harrington, M. Winifred, 5 Warren St.	2200		
House $10,000, garage $1000, lots 57, 58, 16,550 ft. land $4150		15150	451.10
Harris, Charles N., 4 Hillside Ave.	2300		
House $4500, 10,904 ft. land $2175, 2 Hillside Ave.		6675	233.35
Harris, Frances A., 4 Penn Rd.	825		21.45
Harris, Henry B., Penn Rd.	1150		29.90
Harris, Isabel W., 18 Hillside Ave.	1125		29.25
Harris, Sarah B., 4 Hillside Ave.			
House $8500, pt. lot 6, 13,075 ft. land $2625, 4 Hillside Ave.		11125	289.25
Harrold, Charles J., 74 Nelson St.	400		
House $2300, garage $700, lot 8, 4454 ft. land $400, 76 Nelson St.		3400	98.80
Harrold, Charles J., 18 Oak St.	100		2.60
Harrold, Charles J., 14 Myrtle St.	125		3.25
Harrold, John A. and Agnes A., 14 Myrtle St.			
House $3000, 3579 ft. land $775		3775	98.15
Hart, Emma W., 2 Bruce Rd.	1700		
House $13,000, garage $1000, lot 21, 10,300 ft. land $2150		16150	464.10
Hart, Robert W., Jr., 11 Glengarry	400		10.40
Hart, Waldo L., 2 Bruce Rd.	1575		40.95
Hart, Winifred G., 11 Glengarry	200		
House $7000, lot 13, 7575 ft. land $1125		8125	216.45
Hartley, Theodore W. and Annette M., 15 Governor's Ave.			
House $8000, lot 13, 5914 ft. land $825, 13 Governor's Ave.		8825	229.45
Hartson, Elsie S., 40 Hillcrest Pky.			
House and garage $7000, lot 117, 13,260 ft. land $650		7650	198.90
Hartwell, Arthur F., 37 Calumet Rd.	900		23.40
Hartwell, Benjamin F., 1 Salisbury St.	1900		
House $10,000, lot 43, 13,900 ft. land $2775		12775	381.55
Hartwell, Elizabeth R., 1 Salisbury St.	450		11.70
Hartwell, Leslie L., 37 Calumet Rd.	1675		
House $10,000, garage $2000, lot 42, 18566 ft. land $4650		16650	476.45
Hartwell, Leslie, Jr., 37 Calumet Rd.	150		3.90
Hartwell, Lottie G., 15 Yale St.			
House $10,000, lot 61, 11,221 ft. land $2250		12250	318.50
Hartwell, Walter C., 15 Yale St.	400		10.40
Harwood, Bradford, 11 Rangeley Ridge	250		6.50
Haskell, Albert A., 9 Governor's Ave.	375		9.75
Hatch, Anna T., 9 Cabot St.			
House $8000, pt. lot 168, pt. 169, 9808 ft. land $2450, garage $1100		11550	300.30
Hatch, Beatrice T., Jefferson Rd.			
House $15,000, 8925 ft. land $1350		16350	425.10

Name, Location and Description	Personal	Real	Total Tax
Hatch, Edward O., 10 Fairview Ter.	50		
House $7000, lot 6, 14,615 ft. land $2925		9925	259.35
Hatch, Ernest W., 9 Cabot St.	175		4.55
Hatch, Frederick S., Jefferson Rd.	575		14.95
Hatch, Idella G., et al, 26 Eaton St.			
House $3800, barn $300, garage $500, 14,166 ft. land $2125		6725	174.85
Hatch, Lillian O., 45 Forest St.			
House $3000, lot 76, pt. 77, 6750 ft. land $400, shop $500		3900	101.40
Hatch, Ralph W., 12 Fairmount St.	250		6.50
Hatch, Ralph W. and Mildred C., 12 Fairmount St.			
House $6500, 5220 ft. land $425, 12 Fairmount St., garage $300		7225	187.85
Hatchell, James E., care of Mrs. W. E. Dunning, 65 Cornwell Ave., West Somerville			
Lot B, 5968 ft. land, Stone Ave.		600	15.60
Haven, Emma P., 12 Salisbury St.	1600		
House $10,000, garage $900, lot 76, 14,629 ft. land, 12 Salisbury St., $2925		13825	401.05
Haven, Harry M. Estate, 212 Main St.	2400		62.40
Haven, Henry G., 13 Linden St.	125		3.25
Haven, Roger W., 212 Main St.	100		2.60
Haven, Sarah K., 212 Main St.			
House $9000, garage $800, lot B, 13,104 ft. land $2350, 212-214 Main St.		12150	315.90
Haverty, Peter J., 814 Main St.	500		13.00
Hawes, Annie, Milton, Mass.			
Lot 213, pt. 214, 16,647 ft. land $175, Henry St.		175	4.55
Hawes, Daniel W., 7 Stevens St.	1000		26.00
Hawes, Edna F., 7 Stevens St.	175		4.55
Hawes, Minnie M., 7 Stevens St.			
House $7500, 17,900 ft. land $3225, garage $1000		11725	304.85
Hawes, Rachael, 8 Winthrop St.			
House $6500, 5490 ft. land $1100, 8 Winthrop St.		7600	197.60
Hawkes, Edward, 156 Union Place, Bronx, N. Y.			
House $800, lots 202, 203, 18,690 ft. land $175, Henry St.		975	25.35
Hawkins, Jack B. and Olive D., Allston			
Lot 32, 5438 ft. land $275, Ledyard Rd.		275	7.15
Hawley, F. Nelson, 9 Glengarry	275		7.15
Hayden, Ashley K., 8 Glengarry Rd.	850		22.10
Hayden, Christine E., 8 Glengarry Rd.			
House $7500, lot 8, 8394 ft. land $1675		9175	238.55
Hayden, George W., 11 Mt. Pleasant St.	1275		33.15
Hayden, Marion, 11 Mt. Pleasant St.			
House $7500, garage $500, 5292 ft. land $1050		9050	235.30
Hayden, Viola P., 7 Lewis Rd.	1750		45.50
Hayes, Charles T., 5 Laurel St.			
House $5500, garage $1200, 10,190 ft. land $2550		9250	240.50

Name, Location and Description	Personal	Real	Total Tax
Hayes, Loretta E., 5 Laurel St.	700		18.20
Haynes, Edmund B., 15 Grove St.	3000		
House $18,000, garage $1000, land, lot 1, 10,000 ft. $1800, 12,911 ft. $2325		23125	679.25
Hayward, George B., 35 Everett Ave.	3850		100.10
Hayward, George B. and Nana, 35 Everett Ave.			
House $20,000, garage $2000, lot 15, pt. 14-17, 11,447 ft. land $4000, 35 Everett Ave.		26000	676.00
Hazel, James T., 25 Irving St.	100		
House $2500, lot 119, 3489 ft. land $200		2700	72.80
Hazlett, Gertrude P., Medford			
Lot 29, 13,500 ft. land $125, Ware Rd		125	3.25
Lot 30, 15,750 ft. land $150, Ware Rd		150	3.90
Healey, Isabel H., 12 Winthrop St.			
House $4500, garage $200, 6339 ft. land $1275		5975	155.35
Healey, Warren R., 12 Winthrop St.	575		14.95
Healey, Nettie K., 3 Warren St.			
House $7500, pt. lots 58, 59, 12,030 ft. land $3000		10500	273.00
Heath, Teresa D., 8 Everell Rd	150		
House $8500, lot 18, 12,025 ft. $1800, Everell Rd		10300	271.70
Heaton, Anna R., 201 M. V. Parkway	950		
House $8500, 11,066 ft. land $2225		10725	303.55
Hedtler, Oscar, 41 Church St	2150		55.90
Hefflon, Bertha S., 51 Myrtle Ter.			
House $4000, lots 7, 8, 10,800 ft. land $1400		5400	140.40
Heintz, Eleanor J., 9 Everett Ave	1000		
House $16,000, garage $2000, lot 3, 13,732 ft. land $4800		22800	618.80
Heintz, George, 9 Everett Ave		6025	156.65
Heinz, Henry J., 10 Stratford Rd	1000		
House $15,000, garage $800, lot 7, 9528 ft. land $2850 Stratford Rd		18650	510.90
Heinz, Ludwig E., 557 Main St	1500		39.00
Hemingway, Truman, 3 Glengarry	200		5.20
Henderson, Francis R., North Cambridge	875		
House $3000, house $5000, barn $4300, barn $1200, motor house $300, 3 henneries $300, lots 15, 16, 17, 13 acres land $1700, 11¾ acres land $500, 22 acres land $500, 17 acres land $500, 8 acres $300, 14 acres $500, Ridge St		18100	493.35
10,000 ft. land $100, 4½ acres land $1350, Hutchinson Rd		1450	37.70
Henderson, Lillie J., 93 Cambridge St.			
House $7000, lot 1, 9304 ft. land $1675, 93 Cambridge St., garage $1000		9675	251.55
Hendrickson, Mildred, 62 Water St.	225		5.85
Heneberger, Andrew E., 43 Myrtle Ter.			
House $4500, lot 3, 6000 ft. land $850		5350	139.10
Heneberger, Lucy B., 43 Myrtle Ter	100		2.60
Hennessey, Patrick J., 27 Clark St.	525		13.65
Hennessey, Patrick J., et al, 27 Clark St.			
House $3500, barn $100, 8123 ft. land $650,			

Name, Location and Description	Personal	Real	Total Tax
25 and 27 Clark St		4250	110.50
Henry, Bertha A., 16 Lawson Rd	3325		
House $8500, garage $1250, lot B, 15,324 ft. land $3075, 16 Lawson Rd		12825	419.90
Lots 1, 2, 19,300 ft. land $1175, 157,000 ft. land $4700, Main St		5875	152.75
Lots 10-11, 24,113 ft. land $2975, Highland Ave		2975	77.35
Lot 3, 28,601 ft. land, Everell Rd., $2850		2850	74.10
Lot 2, 19,445 ft. land, Highland Ave., $1950		1950	50.70
Lot 1, 15,348 ft. land, Marshall Rd., $2300		2300	59.80
Lots 236-237, 9104 ft. land $375, Brookside Ave		375	9.75
Lots 3-12-13, 5-9, 10,900 ft. land $650, 10,569 ft. land $1575, 9575 ft. land $1425, 50,500 ft. land $5050, 3250 ft. land $200, Everell Rd		8900	231.40
Lot 30, 22,697 ft. land $2275, Marshall Rd		2275	59.15
Henry, Clarence S., 112 Highland Ave	750		19.50
Henry, Emily W., 217 Fifth St., No. St Petersburg, Fla.			
Lot 5, 7039 ft. land $350, Sachem Rd		350	9.10
Lot 6, 7930 ft. land $400, Westland Ave		400	10.40
Henry, Florence L., 112 Highland Ave	100		
House $12,000, garage $900, lot 245, 15,250 ft. land $1825		14725	385.45
Henry, Walter J., 112 Highland Ave	75		1.95
Hernon, Mary A., 34 Tremont St.			
House $2500, 2344 ft. land $125, garage $400		3025	78.65
Hernon, Thomas, 34 Tremont St	75		1.95
Herrick, Carrie B., 16 Herrick St	100		
House $8000, 14,841 ft. land $2950		10950	287.30
15,292 ft. land $3000, Highland Ave		3000	78.00
Herrick, Rufus F., 16 Herrick St	150		3.90
Hersey, Alice J., 6 Elm St.			
House $3000, garage $450, 7406 ft. land $1100, lot A		4550	118.30
Hersey, Ethel G., 46 Yale St	1000		
House $12,500, garage $750, lot 204, 12,593 ft. land $2525		15775	436.15
Hersey, Hardware Co., 570 Main St	550		14.30
Hersey, J. Albert, 6 Elm St	550		14.30
Hersey, Luther M., 46 Yale St	700		18.20
Hersey, Thayer F., 5 Thornton Rd	650		16.90
Hersey, Thayer F. and Sylvia R., Thornton. Rd.			
House $7400, garage $800, lot 6, 10,850 ft. land $1625		9825	255.45
Hersom, Fred C., 41 Glen Rd	1900		
House and garage $11,500, lot 4, 9807 ft. land $1575		13075	389.35
Heuer, Louise C., 5 Oneida Cir	425		11.05
Hevey, Margaret J., 40 Canal St	275		7.15
Hevey, William, 559 Main St	6100		158.60
Hewes, James B., 128 Forest St.			
House $4000, 37,071 ft. land $2100		6100	158.60

Name, Location and Description	Personal	Real	Total Tax
Hewitt, Nellie M., 17 Pine St.	1300		
House $8000, garage $1000, 12,000 ft. land $2400		11400	330.20
Hewitt, P. A., 17 Pine St.	100		2.60
Hickey, William F., 12 Edgehill Rd.	1375		35.75
Hickey, William F. and Edna M., 12 Edgehill Rd.			
House $9000, garage $1000, lot 24, pt. 25, 7840 ft. land $1650		11650	302.90
Higgins, Alfred S., 68 Church St.	1000		
House $12,000, 19,122 ft. land $4775		16775	462.15
Higgins, Annie T., et al, 11 Arthur St.			
House $3000, lots 290-291, 5000 ft. land $300, 9-11 Arthur St.		3300	85.80
Higgins, Frank H., 11 Kenwin Rd.	700		
House $3500, 6000 ft. land $475, garage $250		4225	128.05
Higgins, Franklin C., 89 M. V. Parkway	1900		
House $8000, garage $800, land, lot D, A3, 89 and 91 M. V. Parkway, 8868 ft. $1775		10575	324.35
Higgins, Leroy J., 77 Cross St.	125		3.25
Higgins, Leroy J. and Harriet E., 77 Cross St.			
House $2500, garage $100, lots 46-47, 8000 ft. land $325, 77 Cross St.		2925	76.05
Lots 48-49, 3200 ft. land $100, 3200 ft. land $100, Pine Grove Pk.		200	5.20
Higgins, Patrick F., 11 Arthur St.	50		1.30
Higgins, Richard R., 68 Church St.	250		6.50
Higgins, Thomas F., 14 Hemingway St.			
House $3000, pt. lot 15, 12,950 ft. land $400, garage $300		3700	96.20
Hight, Francis W., 19 Cabot St.	2000		
House $11,000, lot 173, 11,181 ft. land $2800		13800	410.80
Hight, H. Wadsworth, 5 Swan Rd.	2275		59.15
Hight, Louie M., 19 Cabot St.	400		10.40
Hildreth, Alfred H., 371 Highland Ave.	1500		39.00
Hildreth, Alice R., 371 Highland Ave.	175		
House and garage $17,000, lots H, I, J, 25,888 ft. land $5175		22175	581.10
Hildreth, Harriet C. S., 248 Main St.	1750		45.50
Hildreth, Henry W. and Harriet C. S., 248 Main St.			
House $10,000, lot 1, 30 Symmes Rd. and 248 Main St., 8900 ft. land $1600		11600	301.60
Hildreth, Richard, care of Alfred H. Hildreth, 371 Highland Ave.	50		1.30
Hill, Almond P., 14 Highland Ave.	325		8.45
Hill, Caroline E., 7 Winthrop St.			
House $8000, 15,130 ft. land $3025		11025	286.65
Hill, Clarence E., 6 Wolcott Ter.	50		
House $6500, lot 7, 7140 ft. land $1150		7650	200.20
Hill, Dwight B., 20 Fletcher St.	125		3.25
Hill, Mary E., 21 Mt. Pleasant St., Somerville			
Lot 36, 2800 ft. land, Highland View Ave.		75	1.95
Hill, Nathaniel G., 3 Hillside Ave.	550		
House $7500, land, 3 Hillside Ave., 16,960 ft.			

Name, Location and Description	Personal	Real	Total Tax
$2550		10050	275.60
Hill, William G., 68 Fletcher St	2200		
House $12,500, lot 12, 9400 ft. land $2150		14650	438.10
Hill, William W., 465 Main St	500		13.00
Hill, William W. and Frances W., 465 Main St. House $7500, barn $1200, lots A, C, 8609 ft. land $2150		10850	282.10
Hilton, Carroll S. and Ruth E., 11 Park Ave. House $7000, garage $1000, lot 5, 6070 ft. land $900, 9-11 Park Ave		8900	231.40
Hilton, Irvin, 3 Stratford Rd	350		9.10
Hilton, Susie H., 3 Stratford Rd	1200		
House $15,000, 10,980 ft. land $3300		18300	507.00
Hincks, David A., Boston Lot 4, 2800 ft. land, Irving St		150	3.90
Hindes, J. Churchill, 6 Crescent Rd	1500		39.00
Hindes, J. Churchill and Patience C., 6 Crescent Rd	2000		
House $6000, lots 10-12, 5925 ft. land $1075		7075	183.95
Hinds, James, 170 Forest St. Lot 83, 5000 ft. land, East St		100	2.60
Hinds, James and Mary C., 170 Forest St. House $10,000, barn $650, shop $250, summer house $100, hennery $100, 6½ acres land $5200, 4 acres $1000, 170 Forest St		17300	449.80
House $7000, garage $650, lots 2-16, 14,385 ft. land $700, 165 Forest St		8350	217.10
Hinds, Mary C., 170 Forest St	700		18.20
Hintlian, Margaret H., 17 Chestnut St. House $6500, garage $500, 14,400 ft. land $2300		9300	241.80
Hintlian, Michael H., 17 Chestnut St	2000		52.00
Hitchcock, Ivah C., 29 Wedgemere Ave	3825		
House $20,000, garage $2500, pt. lots 83-84, 18,048 ft. land $5050		27550	815.75
Pt. lots 84-85, 11,280 ft. land $2825, Foxcroft Rd		2825	73.45
Hitchcock, Maude B., 5 Copley St	475		
House $10,000, garage $1000, lot 180, 15,557 ft. land $3900, 5 Copley St		14900	399.75
Hoban, Patrick W., 7 Bridge St. House $3500, 6663 ft. land $1000, 7-9 Bridge St		4500	117.00
Hobley, Mildred K., Mobile, Ala. House $5000, lot 2, 6958 ft. land $1250, 211 Washington St		6250	162.50
Hodgdon, Carrie A., Heirs, 261 Washington St. House $5000, lot 17, 5000 ft. land $900		5900	153.40
Hodge, Jacob F., 17 Edgehill Rd	2275		
House $10,500, garage $1100, lot 8, pt. 7, 14,886 ft. land $2675		14275	430.30
Hodge, Katherine L., 26 Pond St. House $2000, barn $400, barn $100, 40,000 ft. land $1000		3500	91.00
Hodge, William, 107 Mt. Vernon St	1375		35.75

Name, Location and Description	Personal	Real	Total Tax
Hodge, William and Susan W., 107 Mt. Vernon St.			
House $4000, garage $300, 4378 ft. land $975, 107 Mt. Vernon St.		5275	137.15
Hodnett, James T., 418 Washington St.	375		9.75
Hoey, Mae R.,12 Everell Rd.			
House $9000, garage $300, lot 20, 7700 ft. land $1150, Everell Rd.		10450	271.70
Hoff, Albertina L., 54 Water St.			
House, 52 Water St., $4500, house, 54 Water St., $2000, lot 37, 12,060 ft. land $600, Water St.		7100	184.60
Hoffstead, Eugene A., Hazel Hotel, Portland, Oregon			
Lot 330, 18,454 ft. land, James St.		175	4.55
Hogan Elizabeth, 10 Clark St.			
House $2400, lot 24, 4408 ft. land $275, 10-12 Clark St.		2675	69.55
Hogan, John F. and Josephine L., Sylvester Ave.			
House $4000, lot 58, 5500 ft.land $275, Sylvester Ave.		4275	111.15
Hogan, Josephine L., 100 Sylvester Ave.	150		3.90
Hogan, Patrick, 10 Clark St.	100		2.60
Holbrook, A. Miles, 44 Yale St.	2750		
House $12,000, 6048 ft. land, Yale St., $1200		13200	414.70
House and garage $8000, lot 38, 7492 ft. land, Oneida Cir., $750		8750	227.50
House $4000, 18,040 ft. land $4500, 51 Washington St.		8500	221.00
House and garage $8000, lot 42, 6400 ft. land, Oneida Cir., $650		8650	224.90
House $8000, lot 40 6000 ft. land, Oneida Cir., $600, garage $350		8950	232.70
Lot 2, pt. 1, 27,000 ft. land, Wedgemere Hts., $200		200	5.20
House $8000 (unf.) garage $200, lot 41, 6000 ft. land $600, Oneida Cir.		8800	228.80
Holbrook, Anna C., 6 Hancock St.			
House $5000, garage $600, lot 15, 5000 ft. land $750		6350	165.10
Holbrook, Elizabeth, 44 Yale St.	475		12.35
Holbrook, Parker, 6 Hancock St.	325		8.45
Holden, Lawrence G., 75 Church St.	1000		26.00
Holland, Catherine A. and Mary E., 129 Mt. Vernon St.			
House $8500, 5670 ft. land $1250, 129 Mt. Vernon St.		9750	253.50
Holland, J. Frank, et al., 12 Hancock St.			
House $4000, pt. lot 51, 5500 ft. land $825		4825	125.45
Hollins, Arthur S., 33 Maxwell Rd.	1550		40.30
Hollins, Frederick E., 3 Symmes Rd.	2775		72.15
Hollins, Frederick E. and Berton W. Hooker, 3 Symmes Rd.			
House $9500, pt. lot 1, 13,118 ft. land $2350, 9 and 11 Bacon St.		11850	308.10

Name, Location and Description	Personal	Real	Total Tax
Hollins, Leila P., 3 Symmes Rd.	1000		
House $10,000, lot 16, pt. 1, 7797 ft.land $1400, 3 Symmes Rd., garage $1200		12600	353.60
Hollins, Mary W., 33 Maxwell Rd.	200		
House $6000, garage $200, pt. lots 7, 8, 9, 5567 ft. land $1000		7200	192.40
Holmes, Addison F., 37 Fletcher St.	1000		26.00
Holmes, Addison F. and Grace A., 37 Fletcher St.			
House $8000, garage $800, lot 97, pt. 96, 11,054 ft. land $2750		11550	300.30
Holmes, Daniel F., 34 Oxford St.	2700		70.20
Holmes, Daniel F. and Mary Louise, 34 Oxford St.			
House $12,000, garage $1500, lot 92, 11,222 ft. land $2800		16300	423.80
Holmes, Robert J., 3 Lakeview Rd.	1350		35.10
Holmes, Stephen W., and Atlantic National Bank of Boston, Trustees, Boston			
House $11,000, garage $1500, summer house $200, lot 16, 14,600 ft. land, 3 Lakeview Rd., $3650		16350	425.10
Holt, Julia W., 9 Highland St., Portland, Maine			
Lots 13, 16, pt. 14, 25,179 ft. land $7550, Sheffield West		7550	196.30
Homer, Ellen A., 75 Church St.	975		25.35
Hood, H. P. & Sons, inc., 562 Main St.	200		5.20
Hook, Hiram W., 30 Dix St.	775		20.15
Hooke, Henry D. and Fannie, 6 Calumet Rd.			
House $10,000, garage $1200, pt. lots 27, 28, 29, 30, 21,102 ft. land $5275		16475	428.35
Hooper, Catherine I., care of Sidney Hooper, 209 Washington St., Boston			
House $10,500, garage $800, lot 142, 13,950 ft. land, $3475, 15 Foxcroft Rd.		14775	384.15
Hooper, Sidney F., 15 Foxcroft Rd.	2700		70.20
Hopkins, John A., 18 Madison Ave., West	675		
House $8000, lot 12, 6695 ft. land $1000		9000	251.55
Hopper, Letitia F., 3 Wildwood St.	1400		36.40
Hopper, Ralph W. E., 3 Wildwood St.	500		13.00
Hopper, Ralph W. E. and Letitia F., 3 Wildwood St.			
House $8000, 14,330 ft. land $3575		11575	300.95
Horgan, Nellie, 81 Lawrence St., Brockton			
Lots 41-44 inc., Cross St., 10,000 ft. land $500		500	13.00
Horie, Frank J., 3 Thornton Rd.	325		8.45
Horn, Henry W., 29 Loring Ave.	450		11.70
Horn, J. Albert, 45 Vine St.	500		13.00
Horne, Mabel A., 9 Prospect St.	6950		
House $12,000, garage $1500, lot 5, pt. 4, 6, 11,500 ft. land $2525		16025	597.35
Horton, Horace R., 216 Highland Ave.	1375		35.75
Hosford, Miriam E., No. Thetford ,Vt.			
House $7000, garage $1500, lot 3, pt. 4, 8318 ft. land $1500, 10 Francis Cir.		10000	260.00

Name, Location and Description	Personal	Real	Total Tax
Hosmer, Edith T., 23 Garfield Ave.	225		5.85
Houghton, Cornelia M., Arlington St.	3000		
House $30,000, garage $3500, land, Arlington St., 3¼ acres $1625		35125	991.25
Houghton, Harriet, Arlington St.	425		11.05
Housen, Charles, 5 Watson Pl.	200		5.20
Housen, Ebba, 5 Watson Pl.			
House $2800, lots 62, 63, 4952 ft. land $200, garage $400		3400	88.40
Hovey, Alan, 6 Stratford Rd.			
House $4500, lot 41, 4667 ft. land $175, Holton Rd.		4675	121.55
Hovey, Emma M., 6 Stratford Rd.	1200		31.20
Hovey, Freeland E., 6 Stratford Rd.	3500		
House $7000, 9733 ft. land $1950, 9 Winthrop St.		8950	323.70
Hovey, Freeland E. and Emma M., 6 Stratford Rd.			
House $19,000, 11,063 ft. land $3325		22325	580.45
Hovey, Freeland E. and Manuel H. Lombard, Trustees, 6 Stratford Rd.			
12,900 ft. land, Church St.		3225	83.85
Howard, Alan F., 47 Myrtle Terrace	1275		
House $5000, lot 5, 4920 ft. land $700		5700	181.35
Howard, Frank W., 132 Washington St.	775		
House and garage $7800, 8628 ft. land $1225, 7825 ft. land $225		9250	260.65
Howard, Gertrude B., 46 Cabot St.	50		
House $11,000, lot 13, 11,560 ft. land $2300		13300	347.10
Howard, Mary S., 9 Lakeview Rd.			
House $12,500, lot 20, 17,370 ft. land $4000, lot 21, 11,930 ft. $2975		19475	506.35
Howard, Paul H., 80 Walnut St	600		15.60
Howard, Paul H. and Dorothy D., 80 Walnut St.			
House $5000, 4915 ft. land $875		5875	152.75
Howard, Thomas M., 9 Lakeview Rd.	3450		89.70
Howe, Carolyn D., 11 Lawson Rd.	525		13.65
Howe, Frank C., 21 Bacon St.	350		
House $10,000, lot 1, 8650 ft. land $1725, 21 Bacon St. and 39 M. V. Parkway		11725	313.95
Howe, Guy B., 11 Lawson Rd.	550		14.30
Howe, Stanley D., 6 Park Ave.	225		5.85
Howe, William L., et al, 58 Marshall St., Watertown.			
Lot 9, 20,900 ft. land, Maple Rd.		1050	27.30
Howlett, Francis O., 45 Myrtle Ter.			
House $5000, lot 4, 5100 ft. land $725		5725	148.85
Huber, Elmer R. and Alice M., Wilton, N. H.			
House $3500, lot 73, pt. 72, 5700 ft. land $225, 81 Cross St.		3725	96.85
Hudon, Margaret T., 14 Westley St.			
House $2800, 10,000 ft. land $1000, 18-20 Westley St.		3800	98.80
Hudson, Ethel, 233 M. V. Parkway			

Name, Location and Description	Personal	Real	Total Tax
House $8500, garage $800, lot 3, pt. 4, 6610 land $1325, M. V. Parkway		10625	276.25
Hudson, George S., 39 Prospect St	1400		
House $7000, 21,335 ft. land $2125, garage $1000		10125	299.65
Hudson, Pauline, 44 Winthrop St.			
House $4000, lot 1, 8000 ft. land $800, garage $800		5600	145.60
Hudson, Willard, 44 Winthrop St	900		23.40
Hudson, William S., 233 M. V. Parkway	1525		39.65
Hughes, Leon D., 10a Winthrop St	425		11.05
Hull, Charlotte W., 7 Glengarry	500		13.00
Hull, Richard A., 7 Glengarry	500		13.00
Hull, Richard A. and Charlotte W., 7 Glengarry			
House $7500, pt. lot 11, 13,100 ft. land $2350		9850	256.10
Humphrey, Mary F., 4 Blind Bridge St	175		4.55
Humphrey, Roy B., 23 Thompson St	100		2.60
Hunkins, Floyd N., 14 Dix St	2825		
House $8000, garage $650, 5100 ft. land $1275		9925	331.50
Hunnewell, Andrew T., 4 Ravenscroft Rd	625		
House $12,000, garage $500, lot 10, 13,775 ft. land $3450		15950	430.95
Hunt, Catherine, care of Fannie Collins, 6 Fitzgerald Ave.			
Lots 4-5, 8010 ft. land, Fitzgerald Ave		400	10.40
Hunt, Ernest O., 40 Harvard St.			
House $3000, lot 110 pt. 114, 4357 ft. land $300. 38-40 Harvard St		3300	85.80
Hunt, Eugenia M., 1 Woodside Rd.			
House $8000, lot 4, 12,263 ft. land $2075, 5970 ft. land $425		10500	273.00
Hunt, Isabel, et al, 805 Main St.			
House 805 Main St. $2500, house 807 Main St. $1000, house 809 and 811 Main St. $2200, House 815-817 Main St., $2200 house 827 Main St. $1500, house and store 829-833 Main St. $1700, barn $50, 19,300 ft. land $1925, Main St		13075	339.95
House, 848 and 850 Main St. $3500, house, 854 and 856 Main St. $3500, house, 6 and 8 Richardson St. $2200, lot 17, 13,130 ft. land $1325, corner Main and Richardson Sts		10525	273.65
House, 61 and 63 Richardson St. $1800, house, 21 Farrow St. $1300, lot 23, 12,000 ft. land $600, Richardson and Farrow Sts		3700	96.20
House $1300, house $1300, house $1300, lot 38, 12,000 ft. land $600, 58, 62 Water St. and 25 Farrow St		4500	117.00
Hunter, G. Elliott and Pearl C., High St.			
House $8500, lot 2, 8065 ft. land $825		9325	242.45
Hurd, Roger H., 83 Walnut St	750		19.50
Hurley, Daniel E., 71 Holland St	375		
Lot 20, 4981 ft. land, Holland St		250	16.25
Hurley, Daniel E., et al, 71 Holland St			
House $2500, garage $500, lot 22, 4944 ft.			

Name, Location and Description	Personal	Real	Total Tax
land $250		3250	84.50
Hussey, Elsie H., 45 Yale St	1975		
House $13,000, garage $1500, lots 202-203, 17,246 ft. land $3450		17950	518.05
Hussey, Mary J., Cambridge			
Lot 6, 3800 ft. land $125, Middlesex Fells Ave.		125	3.25
Huston, Nickels B., 23 Rangeley Rd	1150		29.90
Huston, Nickels B. and Elsie W., 23 Rangeley Rd.			
House $9000, garage $1200, lot 23, 23,060 ft. land $3450		13650	354.90
Hutchinson, Albert A., 1021 Main St	3800		
Shop $1500, garage $300, 5935 ft. land $475, 1021 Main St		2275	157.95
Hutchinson, John B., Gertrude A. and Ruth Wellington, Cambridge			
6 acres pasture $350, 3 acres $400, Ridge St		750	19.50
Hutchinson, Thomas M., et al, Ridge St.			
House $1800, 4½ acres land $750, 2 acres land $350, Hutchinson Rd		2900	75.40
Hyde, Leon W. and Calvin S. Douty, Melrose.			
House $9500, lot 10, 8940 ft. land $1350, Thornton Rd., garage $800		11650	302.90
Iacano, Frank, Boston			
Lots 327, 328, 5000 ft. land, Arthur St		300	7.80
Iacano, Raffaele, Dello and Pasqualina, 152 Swanton St.			
House $1700, barn $50, house $2200, 12,960 ft. land $900, 152-156 Swanton St		4850	126.10
Iannuzzi, John and Felicetta, 6 Spruce St.			
House $3300, 6000 ft. land $300, garage $300		3900	101.40
Innis, Ethel G., Niles Lane	1400		
House $18,000, garage $1000, lot 15, 14, 13,046 ft. land $1300, 6620 ft. land $650, Niles Lane		20950	581.10
Intenarella, Sylvester and Angelina, 69 Florence St.			
House $5500, lots 80, 81, 84, 85, 11,200 ft. land $675, 69 Florence St		6175	160.55
Iovanni, Angelo, Heirs 81 Canal St.			
Lot 13, 18,350 ft. land $50, Canal St		50	1.30
Iovanni, Carmilla, 81 Canal St.			
House $4000, barn $100, 43,560 ft. land $875, shed $100		5075	131.95
Iovanni, Frederic, 81 Canal St	300		7.80
Irving, Arthur P., 11 Everett Ave	3200		
House $15,500, pt. lot 25-26, 11,650 ft. land $2450, 20 Ridgefield Rd		17950	549.90
Irving, Arthur P. and Martha G., 11 Everett Ave.			
House $15,000, garage $800, lot 13, 13,191 ft. land $4625		20425	531.05
Irving, Arthur P. and Joseph W. Bartlett, Exec. Estate of Charles R. Irving, 11 Everett			

Name, Location and Description	Personal	Real	Total Tax
Ave.	2500		65.00
Irving, Martha G., 11 Everett Ave	1100		28.60
Irving, Virginia E., 20 Ridgefield Rd	950		24.70
Irwin, John H., Ridge St.			
House $3000, barn $1000, wash-house $2000, 27 acres land $4000, Ridge St		10000	260.00
Irwin, William H., Ridge St	1250		
House $3000, barn $700, shed and hennery $500, garage $300, 10 acres land $1500		6000	188.50
Irwin, William H. and John H., Ridge St	4150		
6½ acres land, Ridge St		350	117.00
Isaman, Gertrude C., 7 Kenwin Rd.			
House $7650, garage $800, 19,191 ft. land $1525, 7 Kenwin Rd		9975	259.35
Isaman, Henry W., 7 Kenwin Rd	125		3.25
Isaman, Henry W. and Gertrude C., 7 Kenwin Rd.			
House $4500, lots 299, 300, 5000 ft. land $300, 27-29 Arthur St		4800	124.80
Ives, Charlotte D., 305 Highland Ave	1000		
House and garage $14,500, 15,152 ft. land $2725		17225	473.85
Ives, Frederick M., 305 Highland Ave	2100		54.60
Jackson, Alton B., 15 Herrick St	925		24.05
Jackson, Alton B. and Rebecca C., 15 Herrick St.			
House $7000, garage $1500, 15,636 ft. land $3125		11625	302.25
Jackson, Arthur M., 454 Main St	550		14.30
Jackson, Caroline S., 6 M. V. Parkway	1000		26.00
Jackson, Caroline S. and Edith J. Godwin, 6 M. V. Parkway.			
House $10,000, garage $2000, 33,045 ft. land $8250		20250	526.50
Jackson, Edna E., 50 Lincoln St.			
House $5500, 3645 ft. land $375		5875	152.75
Jackson, Eleanor S., 22 Glen Rd	1800		
House $16,000, garage $1000, lot 7, 16,703 ft. land $2500		19500	553.80
Jackson, Ellen L., Everett.			
Lot A, 12,482 ft. land $2500, Highland Ave		2500	65.00
Jackson, George, 15 Cross St.			
House $2800, land 6254 ft. $450		3250	84.50
Jackson, James F., 6 M. V. Parkway	1100		28.60
Jackson, Joseph R., Jr., 6 Fenwick Rd	350		9.10
Jackson, Marguerite E., 6 Fenwick Rd	1350		
House $7000, lot 1, 8728 ft. land $1575		8575	258.05
Jackson, Winthrop A., 22 Glen Rd	3450		89.70
Jacobellis, Antonio, 43 Swanton St	350		9.10
Jacobs, Charles S., 8 Symmes Rd	1300		33.80
Jacobs, Laura C., 8 Symmes Rd.			
House $6500, lot 3, 6000 ft. land $1075, garage $1000		8575	222.95
Jacobson, Victor, Malden			

Name, Location and Description	Personal	Real	Total Tax
House $10,000, garage $800, lots 206, pt. 207, Perkins Rd., 5464 ft. land $550, 1350 ft. land $125		11475	298.35
Jaques, Louis A., 33 Pond St	100		2.60
Jarabaeno, Nicholas, 10 Winter St.			
House $2500, garage $50, barn $100, pt. lots 32, 33, 34, 15,075 ft. land $300, 8 and 10 Winter St		2950	76.70
Lots 23, 25, and one lot not numbered, Summer St., 26,550 ft. land $275		275	7.15
Barn $150, lots 35, 36, 37, 38, 39, and 1 lot not numbered, Winter St., 59, 250 ft. land $600		750	19.50
Jardine, William F., 378 Main St	50		1.30
Jarvis, Harold C., Los Angeles, California			
Lot 329, 18,480 ft. land, James St		175	4.55
Jeffrey, Grace L., 10 Fells Rd	2200		
House $7500, lot 299, pt. 224, 24,759, ft. land $1725, garage $1000		10225	323.05
Jeffrey, Leroy B., 10 Fells Rd	2100		54.60
Jenkins, Alice S., 18 M. V. Parkway	1000		
House $10,000, garage $1000, land, pt. lot 33, 18 M. V. Parkway, 7100 ft. $1800		12800	358.80
Jenkins, Charles M., 18 M. V. Parkway	600		15.60
Jenks, William H., 38 Fletcher St	1100		
House and garage $8000, land, lot 3, 12,410 ft. $1975, 38 Fletcher St		9975	287.95
Jenney, Manufacturing Co., 604 Main St	500		
6850 ft. land $10,275, Main St		10275	280.15
Jennings, Alice L., 127 Church St	2825		
Land, pt. lot 3, Church St., 7360 ft. $1850		1850	121.55
Jennings, C. Edwin, 127 Church St	2050		53.30
Jennings, Frederick E., 127 Church St.			
House $11,500, lot 2, 14,840 ft. land $3700, 127 Church St., garage $1000		16200	421.20
Jennings, Irving E., 2 Palmer St	1450		
House $15,000, land, 2 Palmer St., 10,704 ft. $2675		17675	497.25
Jewett, Alice N., 16 Calumet Rd	5175		
House $11,500, garage $2500, lot 19, pt. 18, 16,500 ft. land $4125, 16 Calumet Rd		18125	605.80
Jewett, Ethel E., 89 M. V. Parkway	600		15.60
Johnson, Aaron, 55 Bacon St	300		7.80
Johnson, Amelia A., 8 Wilson St.			
House $9000, lot 7, 16,758 ft. land $1150, 8 Wilson St		10150	263.90
Johnson, Arthur J., 710 Washington St	50		1.30
Johnson, Charles J. M., 8 Wilson St	1200		
Garage $750, lot A, 8445 ft. land, Wilson St. $600		1350	66.30
Johnson, Edith A., 8 Wilson St	250		6.50
Johnson, Edith M., 147 Highland Ave.			
House $4500, 10,765 ft. land $1300		5800	150.80
Johnson, Edna M., 10 Elm St	200		5.20
Johnson, Ella M. and Edna M., 10 Elm St.			

Name, Location and Description	Personal	Real	Total Tax
House $3000, garage $50, 12,250 ft. land $1850		4900	127.40
Johnson, Florence S., 43 Wildwood St	1125		29.25
Johnson, Grace D., 9 Alben St	200		
House $8000, lots A, B, C, 17,213 ft. land $850, 9 Alben St., garage $600		9450	250.90
House $4000, garage $700, lots10, 12, 16, 037 ft. land $800, 6 Reservoir St		5500	143.00
Johnson, Herbert B., 32 Calumet Rd	1850		48.10
Johnson, Howard S., 2 Russell Rd	200		5.20
Johnson, James E., 9 Alben St	450		11.70
Johnson, John H., 3 Holton St	250		6.50
Johnson, John W., 43 Wildwood St.			
House $9000, garage $1600, 10,000 ft. land $2000, 37,980 ft. land, back, $750		13350	347.10
Johnson, Lena E., 32 Calumet Rd	1500		
House $11,000, garage $1800, lot 10, 14,198 ft. land $3550		16350	464.10
Johnson Mary L., 332 Highland Ave	6150		
House $22,000, barn $4000, pavilion $1500, 46,471 ft. land $6500, 19,900 ft. land $2775		36775	1116.05
Johnson, Ray C., Boston			
House $8000, lot B, 4977 ft. land $1100, 183 M. V. Parkway		9100	236.60
Johnson, William E., 761 Main St	250		6.50
Johnston, Christina A., 7 Myrtle St	200		
House $5500, shop $800, lots 2-3, 5476 ft. land $1150, 26,600 ft. land $1850, Wildwood St		9300	247.00
Johnston, George W., 5 Myrtle St	100		2.60
Johnston, Howard W., 179 Washington St	250		6.50
Johnston, J. Leslie, 28 Hemingway St	100		2.60
Johnston, Lillian F., 179 Washington St	100		2.60
Jones, Charles W., 10 Park Ave	1775		46.15
Jones, Charles W. and Gertrude V., 10 Park Ave.			
House $8500, lot 10, 5593 ft. land $850		9350	243.10
Jones, Clotilde E., Winthrop, Mass			
Block $10,000, 5646 ft. land $8475, 581-593 Main St		18475	480.35
Jones, Frank L. and Annie L., Somerville			
Lot 61, pt. 62, 7747 ft. land $1150, Highland Ave		1150	29.90
Jones, Frank W., 11 Crescent Rd	400		10.40
Jones, Gertrude B., 31 Mystic Ave.			
House $5000, 6706 ft. land $1350, 31-33 Mystic Ave		6350	165.10
Jones, M. Walker, 27 Ridgefield Rd	5300		
House $10,800, garage $1000, lot 10, pt. 11, 9932 ft. land $2100		13900	499.20
Jones, Mabel E., 16 Ridgemont St., Allston			
Lot 51, 11,725 ft. land $575, Euclid Ave		575	14.95
Jones, Marguerite D., 11 Crescent Rd.			
House $6500, pt. lot 4, 5221 ft. land $1050		7550	196.30
Jones, Robert B., Somerville			
Lot 85, 6070 ft. land $375, Allen Rd		375	9.75

Name, Location and Description	Personal	Real	Total Tax
Jones, Thomas H., et al, 28 Harvard St.			
House $2800, barn $300, land, pt. lot 126-130, 3082 ft. $200		3300	85.80
Land, pt. lot 9-10, Chester St., 17,700 ft $900		900	23.40
Jones ,Vernon W. 36 Glen Rd.	700		18.20
Jones, Vernon W. and Vivian, 36 Glen Rd.			
House $6500, garage $300, pt. lots 9-10, 8300 ft. land $1250, 36 Glen Rd		8050	209.30
Jones, William P. and Nettie M., 68 Harvard St.			
House $3000, lot 58-54, 5809 ft. land $350, lots 62-66, 5810 ft. land 66-68 Harvard St., $200		3550	92.30
Jordan, Archibald C., 118 Highland Ave	2100		54.60
Jordan, George, Arlington, Mass.			
Lots 359-360, 21,204 ft. land $200, Steep Rock Rd		200	5.20
Jordan, George, James St., Arlington Heights.			
Pt. lots 350 to 353 inc., 25,000 ft. land, Steep Rock Rd., $250		250	6.50
Pt. lot 354, 7500 ft. land $75, Steep Rock Rd.		75	1.95
Jordan, Helen Miller, 118 Highland Ave.			
House $15,000, garage $1000, lot 2, pt. 6, 15,723 ft. land $1875		17875	464.75
Josephson, Gustave, 163 Highland Ave	100		2.60
Josephson, Hilda, 37 Sheridan Cir.			
House and garage $6500, lots 86-87, 6326 ft. land $250, Sheridan Circle		6750	175.50
Josephson, Otto K., 37 Sheridan Cir	1350		35.10
Joesphson, Signe L., 63 Brookside Ave.			
House $2800, lot 212, pt. 213, 4721 ft. land $200		3000	78.00
Josephson, Sigrid M., 163 Highland Ave.			
House and garage $8500, lot A, 8434 ft. land $850, Highland Ave		9350	243.10
Joslin, Ralph E., 14 Wildwood St	3775		98.15
Joslin, Ralph E. and Fanny M., 14 Wildwood St.			
House $12,000, 14,547 ft. land $3650, 9989 ft. land $1000, garage $2500		19150	497.90
7991 ft. land $800, Wildwood St.		800	20.80
Joy, John H., 93 Church St	2025		52.65
Joy, Lucy W., 93 Church St	2525		
House $20,000, garage $2500, 31,226 ft. land $9375		31875	804.40
Joy, Minnie Belle and Alice, 6 Lawson Rd.			
House $14,000, lot 8 and 7B, 10,846 ft. land $2175 3261 ft. land $650		16825	437.45
Judkins, Ella F., 72 Bacon St	1500		39.00
Judkins, George W. and George A. Tyler, Trustees u-w Charles S. Judkins, 53 State St., Boston			
House $10,500, lot 1, 13,050 ft. land $3925, 72 Bacon St		14425	375.05
Juliano, Mary, 74 Irving St	75		1.95

Name, Location and Description	Personal	Real	Total Tax
Kane, John W., 394 Main St.			
House $4000, garage $600, 12,000 ft. land $2525, 33,396 ft. land, back, $2025, 394-396 Main St		9150	237.90
Kane, Timothy D., 83 Nelson St	75		1.95
Katz, Harry, 193 Chambers St., Boston			
House and store $8000, lot D, 7113 ft. land. 31-33 Cross St., $350		8350	217.10
Katz, Max, Boston			
Lots 169, 170, 21,100 ft. land, James St		200	5.20
Kaufman, Abraham and Harry, 547 Main St.			
Block $15,000, 4037 ft. land 20,200, 542 Main St		35200	915.20
Kaufman Bros., 546 Main St	1800		46.80
Kavenay, Charles H., 1 Andrew Pl., Boston			
Lots 312 to 315 inc., 10,000 ft. land, White St		600	15.60
Keady, Abbie, 30 Farrow St.			
House $900, 8601 ft. land $425		1325	34.45
Kean, Lawrence J., 11 Linden St	100		2.60
Kean, Thomas J., 11 Linden St	200		5.20
Kearns, John, 2 Holton St	375		9.75
Kearns, Mary J., 2 Holton St.			
House $3200, lots 93-95, 97, 19,725 ft. land $800		4000	104.00
Keating, Charles E., 6 Stone Ave.			
House $5000, pt. lot 16, 4330 ft. land $425		5425	141.05
Keefe, Alexander, 205 Cambridge St	300		7.80
Keehn, Alice V., 23 Hancock St.			
House $2500, lot 13, 15,000 ft. land $2250		4750	123.50
Keelan, Edward J., Jr., Roslindale.			
House $7000, garage $1500, 8146 ft. land $1625, 232 M. V. Parkway		10125	263.25
Keeler, Philip S., 5 Lewis Rd	900		23.40
Keeler, William H., 12 Holton Rd	100		2.60
Keelar, Willian H. and Margaret C., Holton Rd.			
House $6000, lot 27, 5137 ft. land $200		6200	161.20
Keenan, Francis I., 200 Forest St	800		20.80
Keenan, Frances I., 200 Forest St.			
House $6200, barn $750, 1½ acres land $600		7550	196.30
Keepers, Ernest, 14 Cabot St	775		20.15
Keepers, Ernest and Mollie O., 14 Cabot St.			
House $9500, garage $1200, lot 162, 8131 ft. land $2025		12725	330.85
Kelley, Abbie A., Newton			
House $9000, 5271 sq. ft. land $1425, 12 Dix St		10425	271.05
Kelley, Arthur S., 47 M. V. Parkway	2400		
House $8000, garage $1000, lot 4, 7116 ft. land $1425		10425	333.45
Kelley, Bertha B., 4 Dix St	1150		29.90
Kelley, Charles W., 18 Oxford St	2925		76.05
Kelley, Daniel, 4 Dix St	1000		
House $12,500, 10,258 ft. land $3075, 4 Dix St.		15575	430.95

Name, Location and Description	Personal	Real	Total Tax
Kelley, Daniel and Daniel W. Hawes, 4 Dix St.			
Funeral Home $15,000, 4573 ft. land $2525, 1 Elmwood Ave		17525	455.65
Kelley, Daniel J., 21 Mystic Ave	950		
House $9000, garage $900, lot 1, 5631 ft. land $1125		11025	311.35
Kelley, Daniel P., 31 Nelson St	125		3.25
Kelley, Daniel P. and Mary F., 31 Nelson St.			
House $3000, lot 6, 3893 ft. land $400		3400	88.40
Kelley, Delia, 15 Arthur St.			
Land, lots 294, 295, 296, 7500 ft. $450, Arthur St		450	11.70
Kelley, E. Florence, 45 Fletcher St	3475		
House $10,000, garage $3000, 13,898 ft. land $3475, 45 Fletcher St		16475	518.70
Kelley, E. Hawes, 15 Lawrence St	1325		34.45
Kelley, E. Hawes and Mary, 15 Lawrence St.			
House $8000, garage $1000, lot 15, 9464 ft. land, 15 Lawrence St., $1900		10900	283.40
Kelley, Elizabeth, 15 Arthur St	400		10.40
Kelley, Erskine H., 15 Lawrence St	400		10.40
Kelley, Esther A., 9 Sargent Rd	1100		28.60
Kelley, Frances C., 3 Willow St	1200		
House and garage $14,000, 20,498 ft. land $3700, 3 Willow St		17700	491.40
Kelley, George H., Jamacia Plain			
Lots 127, 128, 5765 ft. land, Main St		225	5.85
Kelley, Herbert W., 3 Willow St	900		23.40
Kelley, John F., et al, Woburn			
House $3000, barn $750, 12,000 ft. land $600, 1034-1036 Main St		4350	113.10
Lot 131, 1919 ft. land $75, Sheridan Cir		75	1.95
Kelley, John L., 11 Hill St	100		2.60
Kelley, Joseph E., 9 Sargent Rd	725		
House $6500, garage $500, lot 9, 5287 ft. land $525, Sargent Rd		7525	214.50
Kelley, Joshua C., 5 Sheffield West	3025		78.65
Kelley, Joshua C. and Rhoda S., 5 Sheffield West			
House and garage $14,000, lot 2, 9880 ft. land $2975, 5888 ft. land, back, $600		17575	456.95
Kelley, Leola W. C., 31 Dix St	1000		
House $10,000, lot 4, 10,295 ft. land $2550		12550	352.30
Kelley, Louil P., 18 Oxford St.			
House $9000, garage $700, lot 64, 11,222 ft. land $2800		12500	325.00
Kelley, Mary, 15 Arthur St.			
House $3000, lots 292 and 293, 5000 ft. land $300, 13 and 15 Arthur St., garage $50		3350	87.10
Kelley, Mary, 11 Hill St.			
House $1800, 10,620 ft. land $625		2425	63.05
Kelley, Sherwood W., 15 Lawrence St	550		14.30
Kelley, Thomas and Christena J., 29 Forest St.			
House $3500, lot 81, or 276, 3560 ft. land $200		3700	96.20

Name, Location and Description	Personal	Real	Total Tax
Kelley & Hawes Co. Inc., 23 Railroad Ave	11125		289.25
Storage house $15,000, 10,140 ft. land $10,150, Park St		25150	653.90
Stable $8000, garage $3000, 9089 ft. land $6825, 23 Railroad Ave		17825	752.70
Kellogg, Henry J., 16 Calumet Rd	1400		36.40
Kellogg, Nellie J., 86 Church St.			
House $8000, 10,602 ft. land $2650, 86 Church St., garage $1000, lot A		11650	302.90
Kelty, Henry M., 52 Oxford St	3500		91.00
Kelty, Marie R., 52 Oxford St.			
House $11,000, land, lot 8, 12,392 ft. $1850, garage $1000		13850	360.10
Kemery, Caroline E., Henry St.			
House $1800, garage $100, land, lot 201, 10,150 ft. $100		2000	52.00
Kemery, Charles H., Henry St	100		2.60
Kempton, Harry G., 46 Forest St	125		3.25
Kempton, Harry G. and Zella A., 46 Forest St			
House $5000, garage $400, lot C, 5796 ft. land $225		5625	146.25
Kendall, Charles E., 28 Washington St	550		14.30
Kendall, Elizabeth H., Heirs, 7 Symmes Rd.			
House $8000, garage $700, lot 14, pt. 15, 7301 ft. land $1325		10025	260.65
Kendall, Sarah A., 28 Washington St.			
House $5000, garage $300, 8164 ft. land $2050		7350	191.10
Kendrick, Arthur E. and Robina A., 11 Holton St.			
House $2800, lot 1, 9085 ft. land $275, garage $100		3175	82.55
Kenerson, Edward H., 14 Brooks St	3400		
House $11,000, garage $350, lot 3, 15,492 ft. land $2625		13975	451.75
Kenerson, Edward H. and Charlotte R., 14 Brooks St.			
House $5500, garage $800, 12,151 ft. land $1825, 3 Sanborn Place		8125	211.25
Kennedy, Alice L., 170 Mt. Vernon St	1400		
House $10,500, barn $1500, 14,968 ft. land $3300, 170 Mt Vernon St		15300	434.20
House $5500, 7000 ft. land $1550, 134 Mt. Vernon St		7050	183.30
House, 130 Mt. Vernon St. $7000, house, 3 Kendall St. $3500, 10,345 ft. land $1550, Mt Vernon and Kendall St		12050	313.30
Kennedy, Daniel J., 13 Oak St	100		2.60
Kennedy, John, 17 Cross St	275		7.15
Kennedy, John and Etta M., 17 Cross St.			
House $1500, 4440 ft. land $300, garage $100		1900	49.40
Kennedy, Joseph C., 170 Mt. Vernon St	750		19.50
Kennedy, Patrick, 28 Middlesex St	100		2.60
Kennedy, Patrick J., Heirs, 13 Oak St.			
House $2700, 6450 ft. land $450, garage $200		3350	87.10
Kenney, Annie Agnes, et al, Beverly			

Name, Location and Description	Personal	Real	Total Tax
Store $1000, 54,862 ft. land $1750, Cambridge St., 2 gasoline tanks $400		3150	81.90
Kenney, Annie Agnes, Peverly	300		7.80
Kenney, James L., 159 Dothan St., Arlington Pt. lot 161, 5000 ft. land, Dothan St		50	1.30
Kenney, Mary A. and Katherine E., 2 Myrtle St.			
House $4500, 4628 ft. land $1025		5525	143.65
Kerr, Frederick N., 39 Central St	175		4.55
Kerr, Lillian B., 39 Central St	1000		
House $15,000, 10,115 ft. land $3025, 39 Central St., lot 3		18025	494.65
Kerr, Morris B., 105 Cambridge St	1450		37.70
Kerrigan, Elizabeth D., 2 Cutting St.			
House $8500, 6995 ft. land $1400, 2-4 Cutting St		9900	257.40
House $8000, garage $600, lot 11, 6010 ft. land $850, 11 Governor's Ave		9450	245.70
Kerrigan, Rose, 79 Swanton St.			
House $1000, 16,810 ft. land $1175		2175	56.55
Kerrison, Florence M., 13 Lakeview Rd.			
Lot 28, 11,789 ft. land, Ravenscroft Rd		2950	76.70
Kerrison, John C., 13 Lakeview Rd	850		22.10
Kerrison, John C. and Florence M., 13 Lakeview Rd	1000		
House and garage $12,000, lot 22, pt. 23, 12,185 ft. land $3050, 11-13 Lakeview Rd		15050	417.30
Keyes, Bertha L., 63 Church St	800		20.80
Keyes, Langley C., 63 Chruch St	475		12.35
Keyes, Louis G., Woburn			
Lots 8-11 inc., 27,872 ft. land, Cross St		825	21.45
Kibbe, Leon J., 35 Myrtle Ter	550		
House $4500, lot 1, 5300 ft. land $800, 35 and 37 Myrtle Ter		5300	152.10
Kidder, Arthur A., 29 Everett Ave	5300		137.80
Kidder, Everett F., 17 Symmes Rd	1800		
House $7500, lot 19, 4757 ft. land $850, 17 Symmes Rd		8350	263.90
Kidder, Mary W., 29 Everett Ave	4000		
House $20,000, garage $2000, 17,693 ft. land $6200, 29 Everett Ave		28200	837.20
Lot 20, 9576 ft. land, Sheffield-West		2575	66.95
Kiessling, Ethel P., 8 Mystic Ave.			
House $7000, lot B, 6340 ft. land $1075		8075	209.95
Kilcoyne, John, 21 Chester St	150		
House $3000, garage $600, barn $100, 18,464 ft. land $1100		4800	128.70
Kilcoyne, Kate C., 21 Chester St.			
Lots 7, 8, 28,793 ft. land $1450, Chester St., pt. lot 2, 6450 ft. land $325, Washington St.		1775	46.15
Kilcoyne, Thomas J., 11 Eaton St	325		8.45
Kimball, Daniel W., 11 Wildwood St.			
House $4000, 20,870 ft. land $4175, 11 Wildwood St		8175	212.55
63,352 ft. land, Palmer St		2525	65.65

Name, Location and Description	Personal	Real	Total Tax
2 acres land, under water, Lake St		200	5.20
Kimball, George E., 17 Glengarry	500		13.00
Kimball, Gertrude O., 17 Glengarry			
House $7500, lot 23, pt. 14, 6854 ft. land $1375, 3613 ft. land $725		9600	249.60
Kimball, Hannah M., 17 Glengarry	600		15.60
Kimball, Reuben C. & Co., 751 Main St	2200		57.20
Kimball, Reuben M., 45 M. V. Parkway	475		12.35
Kindred, Walter E., 37 Railroad Ave	50		1.30
King, Arthur E. A. and Margaret MacIsaac, 891 Main St.			
House $2600, lot 6, 4965 ft. land $550, 891-893 Main St		3150	81.90
King, Bernard A., 12 Lebanon St	100		2.60
King, Eugene W., 5 Governor's Ave	50		1.30
King, Jacob, Winthrop			
House $2000, garage and office $1300, garage $100, 36,374 ft. land $400, 720 Washington St		3800	98.80
King, James M. and Lora H., Boston			
House $8000, lot 4, 5453 ft. land $825, 4 Park Ave		8825	229.45
King, Jennie, 891 Main St	325		8.45
King, Joseph J., et al, 54 Richardson St.			
House $3500, pt. lot 10, 8479 ft. land $425, 54 and 56 Richardson St		3925	102.05
Kinnear, Elizabeth M., Wilmington			
House (unf.) $3500, lot 98, 8930 ft. land $450, Brantwood Rd		3950	102.70
Lot 97, 6525 ft. land $325, Brantwood Rd		325	8.45
Kinneen, Sara E., care of Victor Anderson, 666 Main St			
Garage $12,250, 2 gasoline pumps $800, 11,567 ft. land $17,350, 632 Main St		30400	790.40
Kinsley, Pauline P., 99 Cambridge St	800		20.80
Kinsley, Wilburt E. and Pauline P., 99 Cambridge St.			
House $9000, barn $1000, lot 1, 10,102 ft. land $1825, pt. lot 3, 5503 ft. land, back, $775, 99 Cambridge St		12600	327.60
Kirby, Charles B., 35 Harvard St	100		2.60
Kirby, Chas. B. and Curley, 35 Harvard St.			
House $2150, lot 117-113, 5600 ft. land $350		2500	65.00
Kirby, Walter L., 34 Florence St	300		7.80
Kirkpatrick, George, 8 Fairmount St	200		
House, 8 Fairmount St., $7000, garage $800, house and barn, 10 Fairmount St. $6500, 57,280 ft. land $5150, lot 19, 19,261 ft. land $1725, Fairmount St		21175	555.75
Kitchen, George W., 942 Main St	75		1.95
Klein, Isaac F., 5 Thompson St	600		15.60
Klyce, Scudder, 12 Highland Ter.			
House $6000, 19,384 ft. land $1150		7150	185.90
Knapp, Cherry C., et al, 8 Chestnut St.			
House $4000, building $200, 18,125 ft. land			

Name, Location and Description	Personal	Real	Total Tax
$3075		7275	189.15
Kneeland, William A., 15 Oxford St	1000		26.00
Kneeland, William A., et al, Trustees Winchester National Bank Bldg. Trust, 13 Church St.			
Block $35,500, 6445 ft. land $14,500		50000	1300.00
Kneeland, William A. and Mabel L., 15 Oxford St.			
House $12,500, garage $300, pt. lot 68, 12,000 ft. land $3000		15800	410.80
Knight, Agnes M., 32 Grove St.			
House $9000, garage $1000, 20,246 ft. land $2425, 8965 ft. $275, lots A-B		12700	330.20
Knight, Alfred E., 32 Grove St	2200		57.20
Knight, Edmund F. and Sarah A., Allen Rd.			
House and garage $6500, lot 87, 5386 ft. land $325, Allen Rd		6825	177.45
Knight, Frank H., 4 Ridgeway	5725		148.85
Knight, Frank H. and Emma M., 4 Ridgeway			
House $6000, garage $400, 9240 ft. land $1675		8075	209.95
Knight, Thomas S., 50 Oxford St	500		
House $9500, lots 200, 201, 17,642 ft. land $3525, garage $1000		14025	377.65
Knoettner, Ernest A., Sachem Rd.	500		13.00
Knoettner, Ernest A. and Edith May, Sachem Rd.			
House $6500, lot 8, Sachem Rd., 7351 ft. land $525		7025	182.65
Knowlton, Charles F., 5 Royal St	300		7.80
Kronquist, Henrietta P., 30 Water St.			
House $3500, lot B, 5955 ft. land $375, 28 and 30 Water St		3875	100.75
Kronquist, Robert E., 30 Water St	50		1.30
Kuyper, George A., 5 Wildwood Ter	275		7.15
Kuyper, Mildred B., 5 Wildwood Ter.			
House $4800, garage $300, lot 5, 5215 ft. land $1050		6150	159.90
Kvickstrom, Walter A., 31 Canal St	50		1.30
Kvickstrom, Walter A. and Ellen I., 31 Canal St.			
House $6000, 6000 ft. land $350, 29-31 Canal St		6350	165.10
Lacker, Lorena Sears, Wellesley			
Lot 36, Lorena Rd., 15,522 ft. land $775		775	20.15
Ladd, Charles N., 325 Highland Ave	1000		26.00
Ladd, Charles N. and Florence W., 325 Highland Ave	1000		
House $11,000, garage $500, 8390 ft. land,, Ave., $1500		13000	364.00
Ladd, Edward B., 48 Yale St	1325		34.45
Ladd, Marion, 48 Yale St	400		10.40
Ladd, Susan M., 48 Yale St.			
House $13,000, 11,070 ft. land $2225, garage $750		15975	415.35

Name, Location and Description	Personal	Real	Total Tax
Lafferty, William E., 55 Vine St.	100		2.60
Lafleur, Leo, 591 Main St.	700		18.20
Lafleur, Ovide, 270 Washington St.	100		2.60
Lafleur, Ovide and Fannie, 270 Washington St.			
House $3600, garage $400, 12,121 ft. land $1200, lot 6, 6300 ft. land $625, lot 7		5825	151.45
Laird, Addie M., 16 Clematis St.			
House $4000, barn $200, lot 4, 5400 ft. land $325, 16 Clematis St.		4525	117.65
Laird, Isaac Murray, 16 Clematis St.	200		5.20
Lake, Derwent R., 155 Forest St.	50		1.30
Lally, Helen F., Sargent Rd.	600		15.60
Lally, Patrick J., Sargent Rd.	300		
House and garage $9000, lot 8, pt. 7, 6550 ft. land, Sargent Rd., $650		9650	258.70
House $4000, lots 166, 167, 5000 ft. land $300, 31 and 33 Kitk St., garage $500		4800	124.80
House $4500, lots 168, 169, 5000 ft. land $300, lots 170-171, 5000 ft. land $250, 81-83 Loring Ave.		5050	131.30
Lot 5, Highland Ave., 10,994 ft. land $1100		1100	28.60
Lampee, Charles I., 9 Foxcroft Rd.	500		13.00
Lampee, Marion C., 9 Foxcroft Rd.	1000		
House $11,000, lot 143, 13,950 ft. land $3475		14475	402.35
Lane, Charles A., 37 Glen Rd.	1500		39.00
House $6500, garage $750, lot 5, 10,120 ft. $1425, 10,405 ft. land, back, $1250		9925	258.05
Lane, Julia E., 75 Nelson St.			
House $2200, 5040 ft. land $450		2650	68.90
Langford, Delia E., 85 Wendell St.			
House $2100, lots 95,96, 5000 ft. land $300 garage $100, 91-94 incl., 5000 ft. land $300		2800	72.80
Langford, Frank W., 85 Wendell St.	200		5.20
Langill, Amos, 9 Francis St., Woburn			
Lot 46, 4088 ft. land, Main St.		150	3.90
Langley, Ella J., 5 Cambridge St.	100		
House, 5 Cambridge St., $7000, house, 11 Cambridge St., $3500, 183,000 ft. land $14,650, Cambridge St.		25150	656.50
Langley, Lester D., 63 Church St.	800		
House $6500, garage $400, 10,235 ft. land $2550, 63 Church St., garage $300		9750	274.30
House $8500, 17,500 ft. land $3850, 65 and 67 Church St.		12350	321.10
Langley, Stephen S., 5 Cambridge St.	4200		109.20
Lanois, Esdros J., 537 Washington St.	500		13.00
Laraway, Edson S., 310 Main St.	275		7.15
Laraway, J. A. Co., 7 Park St.	250		6.50
Laraway, Jonas A., 310 Main St.	1475		38.35
House $7500, barn $800, 14,570 ft. land $3650, 473-475 Main St.		11950	310.70
Lot 33, 4000 ft. land $400, 3370 ft. land (back), $100, Main St.		500	13.00
House $8000, 2256 ft. land, Park St., $2825		10825	281.45
Shop $1000, 4582 ft. land, Park St., $4575		5575	144.95

Name, Location and Description	Personal	Real	Total Tax
House $3000, garage $500, store $1500, 3584 ft. land $8075, 1200 ft. land $1200, 596 Main St.		14275	371.15
8 Houses at $1100 each $8800, 1 house at $3500, 4 houses at $1800, $7200, barn and sheds $800, barn $1000, 70,296 ft. land $3500, 127,800 ft. land $3825, 33,870 ft. land $1025, Middlesex St.		29650	770.90
House $7500, garage $900, 13,261 ft. land, 11 Webster St., $2000		10400	270.40
House $5000, garage $2500, 42,387 ft. land, lots 3-4, 5 Wolcott Rd., $6350		13850	360.10
Laraway, Mary F., 310 Main St.			
House and garage $10,500, barn $1000, land 9000 ft. $1800, 11,436 ft. $675, 310 Main St.		13975	363.35
Land, Eaton St., pt. lot A, 4724 ft. land $700		700	18.20
House $5000, filling station $3000, garage $800, 5000 ft. $11,250, 3000 ft. $3000 (back), 2 gasoline tanks $1600, 7561 ft. $2650, 610 Main St.		27300	709.80
House and garage $4000, garage $2000, 10,000 ft. land $1000, 13,420 ft. land (back), $125, 1 gasoline pump $200, 761-765 Main St.		7325	190.45
House $1500, house $1500, house $1500, house $1300, house $600, 7545 ft. land $15,100 Purington Pl., and 24-26-30-32 Thompson St.		21500	559.00
Bld. $3500, 2060 ft. land $4125, 10 Thompson St.		7625	198.25
Larned, Edward S., 149 Highland Ave.	1200		31.20
Larned, Edward S. and Charlotte L., 149 Highland Ave.			
House and garage $8000, 7513 ft. land $900		8900	231.40
Larrabee, Edith B., 26 Crescent Rd.	300		7.80
House $4500, lot 14, 6254 ft. land $1125		5625	154.05
Larrivee, Marie L., 3 Oak St., Salem			
Lot 44, 6092 ft. land, Main St.		250	6.50
Larson, Bernard A., 993 Main St.	900		23.40
Larson, Carl, 122 Cambridge St.	1250		
House and garage $8000, garage $1000, 13,820 ft. land $2075, 122 Cambridge St.		11075	320.45
Shop $700, shop $900, 2671 ft. land $8025 Waterfield Rd., lot 6		9625	250.25
Lot 5, 10,808 ft. $1625, Madison Ave. West		1625	42.25
Land, lot 5, 6, Forest St., 19,829 ft. $1575		1575	40.95
Land, lot 18, Washington St., 8026 ft. $800		800	20.80
Lots 13-14, 3467 ft. land $175, 3139 ft. land $150, Russell Rd.		325	8.45
Land, lot 16, 7023 ft. land $700, Ayer Rd.		700	18.20
Lot 17, 7060 ft. land $700, Ayer Rd.		700	18.20
Lot 18, 7002 ft. land $700, Ayer Rd.		700	18.20
4874 ft. land $475 Cambridge St.		475	12.35
House $8000, garage $350, lot 39, 6000 ft. land $600, Oneida Cir.		8950	232.70
Lot 1, 12,496 ft. land $1250, Oneida Rd.		1250	32.50
Lot 2, 9437 ft. land $950, Oneida Rd.		950	24.70
Lot 3, 8705 ft. land $875, Oneida Rd.		875	22.75

Name, Location and Description	Personal	Real	Total Tax
Lot 4, 8750 ft. land $875, Oneida Rd.		875	22.75
Lot 5, 8125 ft. land $800, Oneida Rd.		800	20.80
House and garage $11,500, lot 7, 7444 ft. land $750, Oneida Rd		12250	318.50
Lot 11, 7376 ft. land $725, Oneida Rd.		725	18.85
Lot 15, 7725 ft. land $775, Oneida Rd.		775	20.15
Lot 20, 10,998 ft. land $1100, Oneida Rd.		1100	28.60
House $10,000, garage $1000, lot 8, 7225 ft. land, Penn Rd., $725		11725	304.85
Lot 10, 7139 ft. land $700, Penn Rd.		700	18.20
Lot 12, 6960 ft. land $700, Penn Rd.		700	18.20
Lot 14, 6874 ft. land $675, Penn Rd.		675	17.55
Larson, Carl, et al, 122 Cambridge St.			
House $5000, lot 7, 14,750 ft. land $1175, 993 Main St., garage $700		6875	178.75
Barn $600, lot 10, 8050 ft. land $400, 41 Russell Rd., garage $1500		2500	65.00
Lot 11, 3203 ft. land $150, lot 12, 3091 ft. land $150, Russell Rd.		300	7.80
Larson, Conrad S. and Mabel G., 4 Maxwell Rd.			
House $5000, garage $200, lot 4, pt. 3, 4 Maxwell Rd., 6349 ft. land $1075		6275	163.15
Larson, Frederick J., 122 Cambridge St.	100		2.60
Larson, Harold I., 993 Main St	225		5.85
Larson, Ralph D., 122 Cambridge St.	100		2.60
Larson and Anderson, Dunster Lane	250		6.50
Lassen, Josephine, 14 Forest St.			
House $2500, garage $500, lot A, 4776 ft. land $225		3225	83.85
Latham, Mary E., Heirs, 78 Harvard St.			
House $2500, lot 34, pt. 30, 4357 ft. land $250		2750	71.50
Latorella, Filiberto and Philomena, 76 Irving St.			
House $2800, lot 44, pt. 40, 4000 ft. land $250, 76 Irving St		3050	79.30
Lots 41-45, pt. 49, 7000 ft. $350, Howard St.		350	9.10
Latremore, Emily W., 11 Lawrence St	75		1.95
Latremore, Lewis W., 11 Lawrence St.	650		16.90
Latremore, Emily M. and Lewis W., 11 Lawrence St.			
House $8500, lot 14, 9813 ft. land $1950, garage $1000		11450	297.70
Laughran, Kathryn M., 6 Lebanon St.	150		3.90
Lawson, Albert R., 37 Brookside Ave	250		6.50
Lawson, Charles T., 296 Washington St.	700		18.20
House $3500, barn $350, 6440 ft. land $500, 320 Washington St		4350	131.30
Lawson, Erland F., Dunster Lane.			
House $1700, lots 253, 254, 255, 20,644 ft. land $200, Dunster Lane		1900	49.40
Lawson, Margaret S., 296 Washington St.			
House $5000, garage $1500, house $3500, Swanton St., 19, 412 ft. land $1950, 296 Washington St		11950	310.70
Lawson, O. Stanley and Esther N., 421 Washington St.			

Name, Location and Description	Personal	Real	Total Tax
House $5800, land, lot 4, 419-421 Washington St., 4874 ft. land $475		6275	163.15
Lawton, Albert V., 31 Pond St	50		1.30
Lawton, Henry D., 31 Pond St.			
Barn $200, land, tillage and woodland, 5½ acres $1000		1200	31.20
Lawton, Margaret T., 31 Pond St.			
House $2000, barn $500, ¾ acre land $650, 31 Pond St		3150	81.90
Leach, Avis S., 32 Fletcher St.			
House $7500, garage $1200, lot 1, 6140 ft. land $1400, lot A, 4220 ft. land, back, $675		10775	280.15
Leach, Ralph W. E., 32 Fletcher St	2375		61.75
Leahey, Daniel, 34 Grove St	50		1.30
Leahey, Margaret T., 34 Grove St	550		14.30
Leahey, Mary A., 34 Grove St	300		7.80
Lebourdais, Joseph S., Lowell			
House $8000, land, lot 9, Washington St., 5989 ft. $475		8475	220.35
LeComte, Fabiola A., 145 Washington St.			
House $3500, 6778 ft. land $1500		5000	130.00
LeComte, Robert A., 145 Washington St	100		2.60
LeDuc, Ellen J., 1 Eaton Ct.			
House $3800, lot 5, 7050 ft. land $1050		4850	126.10
LeDuc, George D., Railroad Ave	350		9.10
LeDuc, Margaret E., 205 M. V. Parkway.			
House $6000, 4330 ft. land $875		6875	178.75
LeDuc, Winifred A., 205 M. V. Parkway	700		18.20
Ledyard, William, 54 Yale St	2350		61.10
Ledyard, William and Emma R., 54 Yale St.			
House $15,000, garage $2000, lot 193, 11,440 ft. land $2300		19300	501.80
Lee, M. Frank, 18 Grove Pl	200		5.20
House $1400, 4636 ft. land $175		1575	40.95
Lees, Malcolm B., 62 Wildwood St	700		18.20
Lees, Cornelia N., 62 Wildwood St.			
House $6000, garage $400, lot 7, 11,594 ft. land $1400, Oxford and Wildwood Sts		7800	202.80
LeFavour, Fay H., 4 Herrick St.			
House $9000, lot 7, 6300 ft. land $1250		10250	266.50
LeFavour, Rosamond H., 4 Herrick St	475		12.35
Leghorn, Agnes S., 42 Wedgemere Ave	600		15.60
Leghorn, George M., 42 Wedgemere Ave	1000		26.00
House $14,000, garage $800, lot 133, 12,000 ft. land $3000		17800	462.80
Leinbach, Catherine A., 20 Sheffield Rd	3050		
House $15,000, garage $800, pt. lot 36-37, 11,354 ft. land $3400, 20 Sheffield Rd		19200	578.50
Leinbach, Clyde, 20 Sheffield Rd	1975		51.35
Lentine, Salvatore, 55 Irving St	1175		30.55
Leo, Orlando, 2 Converse Pl	500		13.00
Leonard, Frank M., 5 Harvard St	650		16.90
Leonard, Frank M., et al, 5 Harvard St.			
House $3000, lot 161, 2800 ft. land $200		3200	83.20
LeRoyer, Rhoda Y., 6 Sheffield Rd	1575		

Name, Location and Description	Personal	Real	Total Tax
House $12,000, lot 5, 6470 ft. land $1950		13950	403.65
Levine and Farber, 545 Main St.	300		7.80
Levy, Harry, 110 Crawford St., Roxbury			
Lot 1, 7437 ft. land $250, High St.		250	6.50
Lot 16, 7415 ft. land $375, Indian Hill Rd.		375	9.75
Lewis, Annie Soule, 131 Washington St.	175		4.55
Lewis, Charles E. and Blanche B., 15 Hardan Rd., Somerville			
Lot 17, 6981 ft. land $500, Sachem Rd.		500	13.00
Lewis, Elmer, 20 Maxwell Rd.	600		15.60
Lewis, F. Percyval, 131 Washington St.	100		2.60
Lewis, Minnie E., 20 Maxwell Rd.			
House $5000, lot 8, 5225 ft. land $950		5950	154.70
Libbey, Dwight B., 1 Border Rd.	725		18.85
Lieberman, Sarah S., 9 Wayne St., Roxbury, Mass.			
Brick building $20,000, 539-549 Main St., 5673 ft. land $34,050		54050	1405.30
Likins, Bessie F. D., Trustee, 38 Glen Rd.			
House $6500, garage $275, lot 11, pt. 10, 38 Glen Rd., 9450 ft. land $1425		8200	213.20
Likins, Horace D., 38 Glen Rd.	750		19.50
Likins, Robert H., 38 Glen Rd.	250		6.50
Limbach, Emma A., 14 Park Ave.			
House $8500, lot 14, 5591 ft. land, 14 Park Ave. $850		9350	243.10
Limbach, Russell A., 14 Park Ave.	875		22.75
Lindmark, Harry A., 23 Russell Rd.	1000		26.00
Lindmark, Harry A. and Elizabeth M., 23 Russell Rd.			
House $4000, lots 15-16, 3173 ft. land $150, 3225 ft $150, garage $600		4900	127.40
Linscott, Daniel C., 20 Central St.	800		
House and garage $11,000, 6 Rangeley Ridge, 11,210 ft. $2250		13250	365.30
Lot 2, 11,308 ft. land $1125, Wildwood St.		1125	29.25
Lot 3, 10,552 ft. land $1050, Wildwood St.		1050	27.30
Lot 4, 14,358 ft. land $1425, Wildwood St.		1425	37.05
Lot 5, 14,490 ft. land $1450, Wildwood St.		1450	37.70
House $8500, lot 7, 8616 ft. land $1300, Wildwood St.		9800	254.80
Lot 8, 14,490 ft. land $1450, Wildwood St.		1450	37.70
Lot 9, 15,019 ft. land $1500, Wildwood St.		1500	39.00
Greenhouse $100, lot 10, 11,546 ft. land $1150, Wildwood St.		1250	32.50
Lot 11, 10,960 ft. land $1100, Wildwood St.		1100	28.60
Lot 12, 11,090 ft. land $1100, Wildwood St.		1100	28.60
Linscott, Harriett R., 20 Central St.			
House $9000, lot 1, 7125 ft. land $1775		10775	280.15
Little, Estelle R., 19 Everett Ave.	425		11.05
Little Shop (The), care of Marcus C. Fowler, 8 Thompson St.	500		13.00
Little, William M., 19 Everett Ave.	625		16.25
Little, William M. and Estelle R., 19 Everett Ave.			

Name, Location and Description	Personal	Real	Total Tax
House $8000, barn $1500, 34,268 ft. land $10,275		19775	514.15
Livingstone, Charles S., 4 Brooks St	1325		34.45
Livingstone, Hildegarde B., 4 Brooks St. House $6000, garage $800, 9660 ft. land $1650, 4 Brooks St		8450	219.70
Livingstone, James R., 8 Sanborn St	1000		26.00
Livingstone, James R. and Genevieve A., 8 Sanborn St. House $5000, garage $300, 8420 ft. land $1425		6725	174.85
Lloyd, Arthur W., 268 Highland Ave	300		7.80
Lobingier, John L., 1 Lewis Rd	300		7.80
Lochman, George H., 16 Kenwin Rd	200		5.20
Locke, Elizabeth C., 132 Cambridge St. House $3000, barn $1000, 26,848 ft. land $1850, 132 Cambridge St		5850	152.10
28 acres land $2800, Westland Ave		2800	72.80
Lots 26-29 inc., 25,623 ft. land $2550, Seneca Rd		2550	66.30
Locke, Elizabeth E. Heirs, 17 Ridge St House $5000, house $100, garage $1000, barn $3000, boiler and squash-house $4000, reservoir $100, ice-house $200, shed $100, 33 acres land $4100, 13 acres pasture $650, 17 acres woodland $850		19100	496.60
Locke Bros., 17 Ridge St	3125		81.25
Locke, Frederick C., 536 Main St	3250		84.50
Locke, G. Ellis, Ridge St. House $5000, land, Ridge St., 7000 ft., $350		5350	139.10
Locke, Georgia S., 284 Highland Ave. House and garage (unf.) $6000, land, lot A, Winthrop St., 4970 ft. $750		6750	175.50
Locke, Harry D., High St	125		
House $9000, land, 10,300 ft. $725, 12,460 ft. land $875		10600	278.85
Locke, Sarah K., 37 Dix St	2000		
House $10,000, lot 1, 8000 ft. land $2000		12000	364.00
Locke, Wendell W., 17 Ridge St	1000		26.00
House $2500, garage $100, land, lot 259, Dunster Lane, 6295 ft. $75		2675	69.55
Land, lots 263-264, Dunster Lane, 19,618 ft. $200, land, lots 265-266, Dunster Lane, 19,042 ft. $200		400	10.40
Locke, Wilbur S., 37 Dix St	200		5.20
Lockshin, Harry D., 1226 Madison Ave., New York Lots 327, 328, 22,344 ft. land, James St. $225		225	5.85
Lockwood, Glen, 83 Walnut St	400		10.40
Lockwood, Glen and Lillian E., 83 Walnut St. House and garage $8500, 6880 ft. land $1100		9600	249.60
Loftus, Arthur W., 27 Rangeley	575		
House $9500, garage $700, lot 27, 31,115 ft. land $3100		13300	360.75
Loftus, Marguerite L., 27 Rangeley	600		15.60
Logan, Sonnie, 74 Florence St	100		2.60

Name, Location and Description	Personal	Real	Total Tax
Logan, Wendell R., 34 Everett Ave	350		9.10
Lohnes, Irwin, 4 Cutting St	350		9.10
Lombard, Anna J., 92 Church St	1500		39.00
Lombard, Lawrence M., 92 Church St	400		10.40
Lombard, Manuel H., 92 Church St	750		19.50
Lombard, Manuel H. and Anna J., 92 Church St. House $16,000, garage $1000, land, 16,431 ft. $4925		21925	570.05
Lombardo, Ignazio, 31 Kirk St	100		2.60
Long field, Ann A., 453 Washington St. House $6000, garage $600, 6536 ft. land, lot 1, Washington St. $525		7125	185.25
Longfield, Henry M., 453 Washington St	75		
House $2500, garage $650, lot 18, 4514 ft. land $400, 54 Nelson St		3550	94.25
Lot 10, 9870 ft. land $400, Bonad Rd		400	10.40
Lonigro, Mario and Grazia, 124 Swanton St. House $3000, lot 2, 12,240 ft. land $850, garage $100		3950	102.70
Lord, George B., Melrose House $5000, lot 49, 10,000 ft. land $1500, lot 50, 10,000 ft. land $1500, 16 Hancock St		8000	208.00
Lord, James B., 10 Pine St		4400	114.40
Lord, Mabel H., 10 Pine St	1600		
House $18,500, barn $3000, 53,077 ft. land $10,600		32100	876.20
Loring, Gladys, care of D. C. Linscott, 24 Milk St., Boston Lots C, D, E, 33,170 ft. land $3325, Rangeley Ridge		3325	86.45
Loudon, Henry A., 11 Governor's Ave	1100		28.60
Lovejoy, H. Paul, 18 Park Ave	200		5.20
Lovering, Edwin N., 6 Hillside Ave	75		1.95
Lovering, Helen N., 6 Hillside Ave. House $7500, garage $200, lot 3, pt. 4, 5, 10,791 ft. land $2150		9850	256.10
Low, Edith J., 37 Wildwood St	50		1.30
Low, Edith M., 37 Wildwood St	200		5.20
Low, Joseph T., Jr., 37 Wildwood St	325		
House $12,000, barn $1500, 12,000 ft. land $2400, 12,055 ft. land $475		16375	434.20
Low, Joseph T. (3rd), 37 Wildwood St	375		9.75
Lowe, Charles W., 8 Fenwick Rd	425		
House and garage $18,500, lot 2, 8 Fenwick Rd., 7708 ft. land $1375		19875	527.80
Lowell, Marion I. S., 4 Lakeview Rd. House $10,000, garage $1000, lot 15, 11,143 ft. land $2775		13775	358.15
Lowell, W. Holbrook, 4 Lakeview Rd	1275		33.15
Lowther, Henry E., 15 Ridge St	150		
1½ acres, Ridge St		225	9.75
Lucas, James, 171½ Forest St.	500		
House $5000, garage $200, lot A, Forest St., 7132 ft. land $300		5500	156.00
Luce, Edith M., 19 Edgehill Rd	250		

Name, Location and Description	Personal	Real	Total Tax
House $10,000, garage $900, lot 9, 9018 ft. $1700, 19 Edgehill Rd		12600	360.10
Lucia, James, Franklin St., Woburn			
House $5000, lots 164-165, 6585 ft. land $675, 378 Washington St		5675	147.55
Lot 159, 3760 ft. land $375, Irving St		375	9.75
Land, 2392 ft. $250, lot 163, Washington St		250	6.50
Lufkin, Imogene, Boston			
House 359 Highland Ave. $3500, house, 365 Highland Ave. $1000, 17,938 ft. land $3600, Highland Ave., lots 18, 19, 22, 23		8100	210.60
Lundblad, A. Oscar, 19 Lochwan St.			
House $3500, lots 229, 230, 231, 232, 233, 234, 10,000 ft. land $500, 5000 ft. $250		4250	110.50
Lunt, Howard, 10 Hancock St	900		23.40
Luongo, Carmela, 85 Swanton St.			
House $3000, garage $700, lot 1, 83-85 Swanton St., 10,635 ft. $750		4450	115.70
Luongo, Carmella, 7 Florence St.			
House $4700, shop and garage $2000, 4175 ft. land $325, 7 Florence St		7025	182.65
House $3000, 10,000 ft. land $500, 9-11 Florence St		3500	91.00
Luongo, Carmela, 23 Irving St	350		9.10
Luongo, Carmine, 85 Swanton St	500		13.00
Luongo, Dominick, 7 Florence St	1700		44.20
Luongo, Emidio, 26 Shepard Ct	100		
House $1800, 8326 ft. land $425, 26 Shepard Ct., garage $400		2625	70.85
Lots 2, 3, 8010 ft. land $400, Fitzgerald Ave.		400	10.40
Lots 210-213 inc., 235-238 inc., 20,000 ft. land $1000, Loring Ave		1000	26.00
Luongo, Emilio, 23 Irving St.			
House $2800, garage $500, lot 123, pt. 127 5541 ft. land $325, shed $100		3725	96.85
Luongo, Emilio and Carmella, 23 Irving St.			
Land, Cross St., 4 1-10 acres		2450	63.70
Luongo, Giovanni and Rosina, 46 Florence St.			
House $2500, garage $700, lot 7, pt. 6, 8600 ft. land $425		3625	94.25
Lot 8, Florence St., 5750 ft. land $275		275	7.15
Luongo, Ral.h, 7 Florence St	225		5.85
Lussier, Valerian, Woodside Rd.			
House $4500, lot 77, 6180 ft. land $500		5000	130.00
Lutes, John L., 207 Washington St	450		11.70
Lutes, John L. and Emma F. Groce, 207 Washington St.			
House $6000, garage $800, land, lot 3, 207-209 Washington St., 10,467 ft. $1875		8675	225.55
Lybeck, Gladys M., 9 Everell Rd.			
House $9500, lot 4, 10,169 ft. land $1525		11025	286.65
Lydon, Bridget, 38 Pickering St	125		
House $3400, 7902 ft. land $400, barn $200, shed $200, garage $200		4400	117.65
Lydon, Esther M., 9 Lloyd St	225		5.85

Name, Location and Description	Personal	Real	Total Tax
Lydon, Michael J., 38 Pickering St.	350		9.10
Lydon, Daniel and Esther M., 9 Lloyd St.			
House $5000, garage $700, lot 14, 4976 ft. land $900		6600	171.60
Lyman, Alice W., 15 Lawson Rd.	650		
House $9800, garage $400, lot 19, pt. 18, 7 Ridgefield Rd 9900,ft. land $1975		12175	333.45
Lyman, Harrison F., 15 Lawson Rd.	1275		33.15
Lyman, Harrison F. and Alice W., 15 Lawson Rd.			
House $15,000, lots 5, 8, 9, 4, pt. 3, 20,453 ft $4100, 20,561 ft. land $4100		23200	603.20
Lynch, Andrew J., 9 Grove Pl.			
House $1200, 14,193 ft. land $575		1775	46.15
Lynch, Ellen, 45 Pond St.			
House $1800, 31,000 ft. land $900, 55 Pond St.		2700	70.20
Lynch, James J., 45 Pond St.			
House $1500, 16,800 ft. land $500		2000	52.00
Lynch, John A., 46 Swanton St.	100		2.60
Lynch, John, 132 Swanton St.	1525		
House $4500, barn $150, store $600, 12,020 ft. land $850, Swanton St., lot 3		6100	198.25
Lynch, Michael, 57 Pond St.	350		
5 acres land, Pond St.		2000	61.10
Lynch, Patrick J., Boston			
Lots 29, 30, 31, 7983 ft. land, Cross St.		475	12.35
Lynde, A. Selwyn, 10 Tremont St., Boston			
Lot 19, 16,100 ft. land, Wedgemere Hts.		150	3.90
Lots 11, 12, 21, 23, 24, pt. 19, 28,400 ft. land, Holland St.		1425	37.05
Lot 2, 1886 ft. land, Irving St.		100	2.60
Pt. lot 53, 7040 ft. land, Wedgemere Hts.		75	1.95
Lots 11, 12, 13, 7556 ft. land $3.0, Glenwood Ave.		300	7.80
Lynde, A. Selwyn and George W. Higgins, 10 Tremont St., Boston			
Land, lot 24, Wedgemere Hts., 4720 ft. $50		50	1.30
Lynde, A. Selwyn, et al, Boston			
Lot 41, 5900 ft. land, Wedgemere Hts.		50	1.30
Lyons, Kathryn R., 3 Russell Rd.	575		14.95
Lyon, Waldo V. and Gladys H., 6 Everell Rd.			
House $8000, lot 17, 13,180 ft. land $1975		9975	259.35
Lyons, Mary A., 5 Everett Ave.	675		
House $12,000, land, lot 1, Everett Ave., 14,185 ft. $4975, garage $1200		18175	490.10
Lyons, Thomas F., 3 Russell Rd.	200		5.20
Macallister, Charlotte M., Medford, Mass.			
Lots 5, 6, 7, Lebanon St., 12844 ft. land $1275		1275	33.15
Lot 44, Lebanon St., 4751 ft. land $475		475	12.35
Macallister, Edwin O., Medford, Mass.			
Lot 17, Lebanon St., 6514 ft. land $650		650	16.90
MacAlman, John H., 42 Everett Ave.	8050		
House $20,000, garage $2500, building $3000, lot 1, 13,110 ft. land $3550, lots 11, 12, 13A,			

Name, Location and Description	Personal	Real	Total Tax
56,318 ft. land $5625		34675	1110.85
MacArthur, Kenneth W., 59 Sheridan Cir	100		2.60
Maccario, John, 970 Salem St., Malden			
House $7000, lot 99, 5000 ft. land, Allen Rd., $300		7300	189.80
House and garage $7500, lot 100, 5000 ft. land, $300		7800	202.80
Lot 101, 5000 ft. land, Allen Rd., $300		300	7.80
Lot 102, 5000 ft. land, Allen Rd. $300		300	7.80
MacDonald, Allan J., 968 Main St	200		
House $4500, lots 2, 3, 4, 9045 ft. land $550, garage $500, 968 Main St		5550	149.50
Lot 1, 3664 ft. land $150, Main St		150	3.90
MacDonald, Clara E., 141 Washington St	200		5.20
MacDonald, A. S., Commission Co., Boston	600		15.60
MacDonald, Dora M., 196 Washington St	225		5.85
MacDonald, Edward G., 13 Stone Ave	75		1.95
MacDonald, Frederick C., 15 Kenwin Rd	1425		37.05
House $4500, lot E, Forest St., 8280 ft. land $500		5000	130.00
Lot B, Forest St., 5777 ft. land $225		225	5.85
Lot D, Forest St., 5754 ft. land $225		225	5.85
Lot F, Forest St., 6326 ft. land $250		250	6.50
Lot G, 5400 ft. land $200, Brookside Ave		200	5.20
Lots H, I, J, K, L. M, 34,294 ft. land $1400, Garfield St		1400	36.40
MacDonald, Hazel H., 11 Edgehill Rd	1000		
House $11,000, lot 6, 8000 ft. land $1450		12450	349.70
MacDonald, Helen M., 15 Kenwin Rd.			
House $5000, lot 7, 12,924 ft. land $1025, garage $50		6075	157.95
Store $2500, lot 17, 6099 ft. lanf $350, 195 Forest St		2850	74.10
MacDonald, Hilda R., 8 Chisholm Rd.			
House $5000, lots 21-22, 8 Chisholm Rd., 15,609 ft. land $625		5625	146.25
MacDonald, Ida E., 92 Bacon St	1200		
House $15,000, 14,867 ft. land $4450		19450	536.90
MacDonald, John J., 13 Kendall St.			
House $3500, lot 3, 6335 ft. land $950, 13 Kendall St		4450	115.70
MacDonald, Katherine T. and Mary E. Butler, 13 Stone Ave.			
House $5000, garage $500, lot 3-2, 12,000 ft. land $1200		6700	174.20
MacDonald, Louisa H., 141 Washington St.			
House $6000, barn $300, 6908 ft. land $1525, 141 Washington St		7825	203.45
MacDonald, Peter M., 35 Brookside Ave	350		9.10
MacDonald, Raymond E., 41 Vine St	400		10.40
MacDonald, William B., 13 Stone Ave	125		3.25
MacDonnell, Margaret, 18 Oak St.			
House $2500, 2740 ft. land $200, rear, 20 Oak St		2700	70.20
MacElhiney, Winslow D. and Dorothy W., 16			

Name, Location and Description	Personal	Real	Total Tax
Baldwin St.			
House $2000, 7980 ft. land $325, lot 10		2325	60.45
MacFeeley, Francis X., 6 Westley St	50		1.30
MacFeeley, James H., 6 Westley St	50		1.30
MacIsaac, James, 418 Washington St.			
House (unf.) $4000, lot B, Lebanon St., 4719 ft. land $475		4475	116.35
House (unf.) $4000, lot C, Lebanon St., 4748 ft. land $475		4475	116.35
MacIsaac, Mabel, 418 Washington St	975		
House $8000, lot 12, Washington St., 5308 ft. land $425		8425	244.40
MacKenzie, Alexander W., 201 Washington St	300		7.80
MacKenzie, Kenneth and Warren, 386 Putnam Ave., Cambridge			
Lot 228, 10,600 ft. land, Henry St		100	2.60
Mackesy, Hannah and Mary, 68 Nelson St.			
House $2500, 5783 ft. land $525, 68 and 70 Nelson St		3025	78.65
Mackesy, Lucy M., 4 Norwood St.			
House $2500, 11,366 ft. land $2850		5350	139.10
Mackesy, Thomas J., 4 Norwood St.			
3155 ft. land, Nelson St		275	7.15
MacKinnon, Allan P., 21 Everett Ave	1500		39.00
MacKinnon, Amy S., 21 Everett Ave	1100		
House $12,000, lot 39, 12,869 ft. land $4500		16500	457.60
MacKinnon, Edward A., 157 Highland Ave	1850		48.10
MacKinnon, Edward A. and Annie E., 157 Highland Ave.			
House $6500, lot 1, pt. 12, 8524 ft. land $1100, Washington St		7600	197.60
House $6500, lot 1, pt. 2, 8524 ft. land $1100		7600	197.60
MacKintosh, Herbert B. and Courtland G. Morse, Trustees, Needham, P. O. Box 195.,			
House $2800, lot 12, pt. 11, 6488 ft. land $400, 11 Clematis St		3200	83.20
MacLellan, Daisy Jean, Trustee, 59 Cross St.	225		
House $2400, barn $400, lot 3, 5000 ft. land $300, 59 Cross St		3100	86.45
Lots 5, 7, 9, 11, pt. 13, lots 15, 165, 166, 39,550 ft. land, Cross St		800	20.80
Lot 85, 5000 ft. land, East St		100	2.60
Lots 8, 10, 14, 15,000 ft. land $600, lot 87, 5000 ft. land $100, East St		700	18.20
MacLeod, Herbert A., Waverley			
House $9000, garage $900, pt. lot 9, Woodside Rd, 11, 800 ft. land $950		10850	282.10
MacMillan, Lawrence R., Helrich, Carl S., Sharp, Edward, Jr., Brookline, Mass.			
Helroch, Carl S.; Sharp, Edward, Jr.			
House $35,000, lot 2, 1 Lewis Rd., 5185 ft. land $1300		36300	943.80
House $35,000, lot 3, 3 Lewis Rd., 5185 ft. land $1300		36300	943.80
House $35,000, lot 4, 5 Lewis Rd., 5185 ft.			

Name, Location and Description	Personal	Real	Total Tax
land $1300		36300	943.80
House $35,000, lot 5, 7 Lewis Rd., 5185 ft. land $1300		36300	943.80
House $35,000, lot 6, 9 Lewis Rd., 6101 ft. land $1525		36525	949.65
24,114 ft. land $6025, 1850 ft. land $450, Church St		6475	168.35
MacNeill, A. Leonard, 9 Governor's Ave	450		11.70
MacNeill, A. Leonard and Margaret T., 9 Governor's Ave.			
House $8000, lot 9, 6104 ft. land $850		8850	230.10
MacNeill, John Henry, 333 Washington St	200		5.20
MacNeill, John H. and Dorothy M., 333 Washington St.			
House $4500, garage $500, 8424 ft. land $1000		6000	156.00
MacRae, Eva M., 26 Vine St	175		4.55
Madden, Alice R., Hudson, Mass.			
House $5000, lot 37, pt. 20, 6471 ft. land $325, 20-22 Brookside Ave		5325	138.45
Garage $450, lot 238, 5226 ft. land $200, Brookside Ave		650	16.90
Madden, Harry V., 68 Cox St., Hudson, Mass.	575		14.95
Maddocks, Edith K., 3 Woodside Rd.			
House $8500, garage $1200, lot 5, 14, 154ft. land $2125, 6240 ft. land $425		12250	318.50
Maddocks, John A., 3 Woodside Rd	2500		65.00
Mafera, Fred, 29 Cross St	425		
House $4000, garage $400, 41,952 ft. land $2925		7325	201.50
Maffia, Donato, 93 Swanton St.			
House, 93 Swanton, $2800, house, 97 Swanton $1000, hennery $25, lot 3, 8835 ft. land $625, 93-97 Swanton St		4450	115.70
Maggio, Gasper, 88 Swanton St	325		8.45
Magnusson, Magnus G., 38 Eaton St	375		9.75
Maguire, Alice E., 760 Main St	150		3.90
Maguire, Edward F., 760 Main St	650		16.90
Maguire, Eugene A., Immaculate Conception Rectory, Stoughton			
House $6500, 28,529 ft. land $2850, garage $400, 21 Lincoln St		9750	253.50
Maguire, Henry J., 30 Westley St	1000		26.00
Maguire, Katherine A., 967 Main St.			
House $5000, lot 26, 4000 ft. land, 965-967 Main St. $325		5325	138.45
Maguire, Margaret J., 21 Lincoln St	325		8.45
Maguire, Mary, 30 Westley St.			
House $3000, garage $400, lot 19, 4939 ft. land $500, 30 and 32 Westley St		3900	101.40
Maguire, Patrick J., 14 Kendall St.			
House $2500, 4563 ft. land $675		3175	82.55
Maguire, Rose E., 18 Canal St.			
House $3000, barn $500, lot 56, 10,034 ft. land $700		4200	109.20
Maguire, Thomas, 20 Clark St.			

Name, Location and Description	Personal	Real	Total Tax
House $2700, 4337 ft. land $250, 18-20 Clark St		2950	76.70
Maher, Thomas J. and Mary E., 264 Washington St.			
House $9000, garage $800, lots 19, 20, 11,200 ft. land $1125, 244-246 Washington St		10925	284.05
Mahoney, Anna L., 24 Water St.			
House $2500, barn $200, land, lot A, 24 Water St., 5955 ft. $350		3050	79.30
Main, Charles R., 31 Prospect St	1675		
House $12,000, garage $2000, 16,995 ft. land $1700		15700	451.75
Main, Charles T., 14 Herrick St	1925		50.05
Main, Elizabeth F., 14 Herrick St.			
House $12,000, garage $1000, 16,242 ft. land $3350		16350	425.10
Malcolm, James W., Dunster Lane	125		3.25
Malloy, James, 9 Baldwin St			
House $1500, barn $100, 7770 ft. land $300, lot 3, 4, 7860 ft. $325		2225	57.85
Maloney, Josephine F., Stoneham, Mass.			
Lot 10, 11,606 ft. land $1150, Rangeley Ridge		1150	29.90
Manfre, Hugo and Irene, Sachem Rd.			
House and garage $6000, lot 7, Sachem Rd., 7527 ft. land $525		6525	169.65
Mann, George Russell, 11 Myrtle St	700		18.20
Mann, Geroge R. and Blanche E., 11 Myrtle St.			
House $4500, garage $1000, 5975 ft. land $1325		6825	177.45
Manning, George C., 28 Symmes Rd	350		9.10
Manning, George C. and Blanche L., Navy Yard, Boston			
House $6500, garage $800, lot 2, 8814 ft. land, 28 Symmes Rd. $1575		8875	230.75
Mansfield, Adeline, 126 Mt. Vernon St	225		5.85
Mansfield, Elizabeth O., 15 Cabot St	1600		
House $11,500, garage $800, lot 171, 11,181 ft. land $2800		15100	434.20
Mansfield, Wendell D., 2 Park Ave	50		1.30
Manter, Edwin D., 6 Ridgefield Rd	1575		40.95
Manter, May T. A., 6 Ridgefield Rd	525		
House $9500, lot 30, 7850 ft. land $1650		11150	303.55
Manzie, Waldo B., 8 Bridge St	100		2.60
Marchant, Agnes E., Carter St.			
House $3500, lot 77, Carter St., 5000 ft. land $250		3750	97.50
Marchant, Alfred H., 6 Rangeley	2600		67.60
Marchant, Augusta J., 6 Rangeley	1500		
House $15,000, lot 6, 10,000 ft. land $2000, back, 24,477 ft. land $2450		19450	544.70
Lot 3, 12,271 ft. land $2450, 48597 ft. land $4850, Rangeley		7300	189.80
Marchant, Gladys R., 6 Rangeley	1150		29.90
Marchant, Harry A., 45 Lincoln St	125		3.25
Marchant, Olive C., 45 Lincoln St.			

Name, Location and Description	Personal	Real	Total Tax
House $5500, garage $1000, lot 3, 45 Lincoln St., 5020 ft. land $500		7000	182.00
Marchesi, Guiseppe, 72 Swanton St.			
House and store $4500, shop $700, shop $1000, 7500 ft. land $525, 10,250 ft. land $825, 70-72 Swanton St., garage $1000		8025	208.65
Garage (unf.) $300, 7500 ft. land $525, Holland St.		825	21.45
7500 ft. land, Holland St. $525		525	13.65
Marchesi, Salvatore, 72 Swanton St	1425		37.05
Marino, John, 114 Swanton St	650		16.90
Marion, Annie B., 8 Alben St	725		
House $5000, 7779 ft. land $550, 13,612 ft. land $950, Alben St. and Highland Ave		6500	187.85
Marion, Frederick L., 8 Alben St	600		15.60
Marrone, Josephine, 5 Marion St.			
House $5000, 10,090 ft. land $600, 6750 ft. land $400, lots 1-2, pt 3, Marion St		6000	156.00
Marsh, Melanie R., Arlington, Mass.			
Bldg. $200, pt. lot 5, ¾ acre land $50, High St		250	6.50
Marsh, Walter H., Hudson, N. H.			
Lots 14, 25, 27, 31,945 ft. land, Forest St		1275	33.15
Lots 24, lot 26, 12,571 ft. land $500, Garfield Ave		500	13.00
Lot 8, 22,441 ft. land, Maple Rd		1125	29.25
Marshall, Charles R., 7 Oneida Cir	500		13.00
Marshall, Eva C., 19 Ridgefield Rd	1200		
House $9500, garage $1000, 8000 ft. alnd $1675, lot 14		12175	347.75
Marshall, William R., 19 Ridgefield Rd	1000		26.00
Marsters, Charles E., 30 Madison Ave., West	450		11.70
Marsters, Charles E. and Marie T., 30 Madison Ave., West	1000		
House $10,000, lot 18, 6378 ft. land $950		10950	310.70
Marston, John P., 30 Everett Ave	4925		
House and garage $34,600, 15,000 ft. land $4500, 9120 ft. land, back, $900		40000	1168.05
Martin, Annie S., 10 Forest St	500		13.00
Martin, Archibald T., 9 Manchester Rd	925		24.05
Martin, Edward J., 40 Pickering St.			
House $2800, 6963 ft. land $350		3150	81.90
Martin, Gertrude M., 9 Manchester Rd.			
House $9000, lot 5, 5806 ft. land $1150		10150	263.90
Martin, Patrick J., 551 Main St	2700		70.20
Martin, Thomas E., 10 Forest St			
House $2500, lot B, 4200 ft. land $200		2700	70.20
Martin, Walter L., 94 Church St	1650		
House $16,000, garage $300, 22,846 ft. land $6850		23150	644.80
Martin, William, 94 Church St	600		15.60
Martin, William L., 94 Church St	550		14.30
Martinsen, Hans and Augusta, 49 Sheridan Circle			
House $1800, lot 88, 3163 ft. land $100		1900	49.40

Name, Location and Description	Personal	Real	Total Tax
Mason and Snow, Inc., 75 Bedford St., Boston	1400		36.40
Mason, Anna M., 43 Wedgemere Ave	175		
House $12,500, garage $500, lot 182, 12,000 ft. land $3000		16000	420.55
Mason, Carrie L., 25 Pratt St., Reading	250		6.50
Mason, Charles H., 43 Wedgemere Ave	575		
Lot 182½, 3116 ft. land, Yale St		125	18.20
Mason, Charles J., 44 Swan Rd	200		5.20
Mason, Clifford O., 11 Ridgefield Rd	1000		
House and garage $11,500, pt. lot 17, 11747 ft. land $2225		13725	382.85
Mason, Clinton S., 11 Lloyd St	200		5.20
Mason, Emma H., 26 Mt. Pleasant St.			
House $6000, toolhouse $50, lot 20, 13,706 ft. land $2750, 26 Mt Pleasant St		8800	228.80
Mason, Lillian T., 11 Lloyd St	875		
House $4500, lot 13, 5027 ft. land $900, garage $1000		6400	189.15
Mason, Lizzie N., 288 Main St	2000		52.00
Mason, Lizzie N. and M. Alice, 288 Main St.			
House $11,000, land, lot A, 288-290 Main St., 13,500 ft. land $2700, 8130 ft. $500		14200	369.20
Mason, Martha S., 8 Grove St	1850		
House $8100, barn $1500, 35,285 ft. land $6350		15950	462.80
Massachusetts Institute of Technology, Cambridge, Mass.			
House $13,000, barn $2000, 17,926 ft. land $4475, 7 Central St		19475	506.35
Mathews, Bernard F., 22 Lincoln St	200		5.20
Mathews, Mary A., 22 Lincoln St.			
House $4000, lot 3, 5500 ft. land $550		4550	118.30
Mathews, Thomas H. and Rose E., Upland Rd.			
House and garage $4000, lot 1, Upland Rd., 9089 ft. land $450		4450	118.30
Matson, John A., 33 Cross St	75		1.95
Mauger, Ray E., care of Vail Bros. Mauger Corp., 18 Westland Ave	300		7.80
Mauger, Ray E., Westland Ave			
House $7500, garage $500, lot 1, 8252 ft. land, Westland Ave. $825		8825	229.45
Mauldin, Dorothy N., 18 Crescent Rd.			
House $7500, garage $500, lot B, 18 Crescent Rd., 6898 ft. land $1250		9250	240.50
Mauldin, Robert M., 18 Crescent Rd	750		19.50
Mawn, Dominick, Heirs, 44 Canal St.			
House $2200, barn $100, lot 59, 11,550 ft. land $575		2875	74.75
Mawn, James F., 23 Shepard Ct	200		5.20
Mawn, Joseph D., 44 Canal St	1050		27.30
Mawn, Leo J., 44 Canal St	300		7.80
May, Gertrude J., 19 Sheffield Rd	2850		74.10
May, Marcus B., 19 Sheffield Rd	3675		95.55
May, Marcus B. and Gertrude J., 19 Sheffield Rd.			

Name, Location and Description	Personal	Real	Total Tax
House $14,000, garage $3000, pt. lot 23-24, 9936 ft. land $2975, 7200 ft. land $725		20700	538.20
Maynard, Helen A., 57 Oxford St.	275		
Lot 4, 11,976 ft. land, Oxford St., $1450		1450	44.85
Maynard, Helen A. and Warren A., 57 Oxford St.	50		1.30
Maynard, Herbert E., 80 Church St.	1625		42.25
Maynard, Mary T., 80 Church St.			
House $7500, 8640 ft. land $2150		9650	250.90
Maynard, Warren A. and Helen Ayer, 57 Oxford St.			
House $10,500, lot 3, 12,025 ft. land $2175, 57 Oxford St., garage $800		13475	350.35
McAdams, Inger S., 93 Harvard St.	125		3.25
McAuley, William P., 81 Walnut St.	1000		
Land, Madison Ave., 19,355 ft. $3100		3100	106.60
McBrine, Arthur E., 12 Brooks St.	1000		26.00
McBrine, Arthur E. and Julia A., 12 Brooks St.			
House and garage $13,000, 8542 ft. land $1450		14450	375.70
McBrine, Ruth W., 12 Brooks St.	75		1.95
McCall, Mary, 614 Main St.	50		1.30
McCarron, Bridget, 63 Wendell St.			
House $3000, garage $150, lots 89, 90, 5000 ft. land $300		4525	89.70
McCarron, Jeremiah, 70 Cross St			
House $6000, lots 660-667 inc., Cross St., 20,242 ft. land $1000		7000	182.00
Lots 21, 22, 5000 ft. land $300, Cross St.		300	7.80
McCarron, Jeremiah J., 35 White St.	100		2.60
McCarron, John J., 35 White St.			
House $2500, shed $50, 31,284 ft. land $1875, 35 White St., garage $100		4525	117.65
McCarron, John, et al, 35 White St.			
House $4500, 37-39 White St., house $4500, lot 9, 10,890 ft. land $650, 41 and 43 White St.		9650	250.90
McCarthy, Andrew J., et al, 49 Swanton St.			
House, 49 Swanton St., $2000, 11,275 ft. land $800		2800	72.80
McCarthy, Carlton R., 31 Irving St.	50		1.30
McCarthy, Ellen A., 18 Putnam Rd., Somerville.			
Lot 85, 3093 ft. land, Sheridan Cir. $125		125	3.25
Lot 99, 3648 ft. land, Sheridan Cir. $150		150	3.90
McCarthy, Esther, 178 Cambridge St			
1 house $10,500, garage $900, 11,257 ft. land $900, Cambridge St.		12300	319.80
McCarthy, Florence M., 452 Main St.	500		13.00
McCarthy, Florence M., 13 Irving St.			
House $2500, lot 115, 3462 ft. land $200		2700	70.20
McCarthy, Joseph E., 194 Washington St.	600		15.60
McCarthy, Neil J. and Nora, 81 Brookside Ave.			
House $4000, garage $50, lots 204, pt. 203, 5049 ft. land, 79-81 Brookside Ave. $200		4250	110.50

Name, Location and Description	Personal	Real	Total Tax
McCarthy, Nora T., 452 Main St.			
House $4500, barn $800, 17,940 ft. land $3950, 2500 ft. land, back, $100, 452-454 Main St.		9350	243.10
McCarty, Victoria F., 42 Harvard St			
House $2700, lot 106, pt. 102, 4357 ft. land $300, 42 Harvard St		3000	78.00
Lots 21, 22, 6780 ft. land, Florence St		350	9.10
McCauley, John, 32 Pond St	50		1.30
McCauley, Lawrence J., 32 Pond St	50		1.30
McCauley, Maria G., 7 Elm St.			
House $4000, barn $500, 14,036 ft. land $2100, 5-7 Elm St		6600	171.60
McCoombs, Frank H., Boston			
Lot 43, 5944 ft. land, Main St		250	6.50
McCormack, George, Medford			
9½ acres land $800, Cambridge St		800	20.80
McCormack, John, care of Thomas E. McCormack, 21 Winchester Pl	75		1.95
McCormack, Thomas E., 21 Winchester Pl			
House $2500, 13,660 ft. land $2725		5225	135.85
McCormick, Anna M., 44 Wedgemere Ave	2350		
House $13,500, garage $2000, lot 132, pt. 131, 18,000 ft. land $4500		20000	581.10
McCormick, James C., 44 Wedgemere Ave	1500		39.00
McCue, Henry J., 83 Sheridan Cir	50		1.30
McCue, James P., 83 Sheridan Cir.			
House $2000, lots 113, 115, 117, 119, pt. 121, 14,101 ft. land $575, 83 Sheridan Cir		2575	66.95
Lot 45, Main St., 6208 ft. land $250, and lots 129, 130, 6307 ft. land, Main St. $250		500	13.00
Land, lot 124, 3812 ft. $150, Sheridan Cir.		150	3.90
McCullough, Catherine, 9 Berwick Pl., Melrose			
House $3000, garage $150, lot 80, 4500 ft. land $275, 31 Forest St		3425	89.05
McDonald, Elizabeth C., 10 Hill St.			
House $2500, barn $100, lot 8, 9821 ft. land $600		3200	83.20
Lot 5, 6741 ft. land $200, Rock Ave.		200	5.20
Lot 1, 7400 ft. land, Hill St		450	11.70
McDonald, Mary E., Lowell, Mass			
House $15,000, garage $800, garage $100, garage $400, barn $600, 43,560 ft. land $4350, 111,055 ft. $6700, 86,711 ft. $1725, 20 Swan Rd		29675	771.55
McDonald, William E., Jr., 10 Hill St.	150		3.90
McDonald, William E., Jr. and Elizabeth C., 10 Hill St			
Land, lot 6, Rock Ave., 6906 ft. $200		200	5.20
Land, lot 7, Rock Ave., 7310 ft. $300		300	7.80
McDonough, Abbie T., 11 Glenwood Ave.			
House $3500, lots 35, 36, 7104 ft. land $300, 9 and 11 Glenwood Ave.		3800	98.80
Land, lot 37, Glenwood Ave., 4800 ft. $200		200	5.20
McDowell, Charles S., Hull, Mass.			
House $6500, lot 3, 9949 ft. land, 503-505 Washington St. $700		7200	187.20

Name, Location and Description	Personal	Real	Total Tax
House $4500, barn $400, lot 4, 21,437 ft. land $1500. 507-509 Washington St.		6400	166.40
Lot 5, 4444 ft. land, Washington St		300	7.80
McElhiney, Alphonso, M., 5 Upland Rd.	1000		
House $1300, 3000 ft. land $175, 3140 ft. land, back, $25, 11 Clark St		1500	65.00
Filling Station, $2000, 3 gasoline pumps $600, land, lots 29-31, Main St., 6500 ft. $650, 5380 ft. $550		3800	98.80
McElhiney, Andrew, Heirs, 7 Baldwin St.			
Barn $200, lot 2, Baldwin St., 7535 ft. land $300		500	13.00
Land, Holton St., 11,830 ft. $475		475	12.35
McElhiney, Mary A., 5 Upland Rd.			
House $4000, garage $300, lot D, 5000 ft. land $250		4550	118.30
McElhinney, Margaret, 24 Shepard Ct.	100		
House $2400, lot 21, 11,104 ft. land $550		2950	79.30
McEnany, James W., 107 Church St.	5975		155.35
McEnany, Mary Palmer, 107 Church St.			
House $15,000, garage $2500, lot 16, pt. 17, 15,821 ft. land $3950		21450	557.70
McEwen, Leslie I., 16 Clematis St.	150		3.90
McGann, Mary H., 19 Sheridan Cir.			
House $5000, garage $300, lots 106-108, 3696 ft. land $150, 3708 ft. land $150		5600	145.60
McGann, Thomas W., 19 Sheridan Cir	250		6.50
McGaragle, Anita S., 26 Oxford St.	1000		
House $11,000, garage $1500, lot 62, 11,222 ft. land $2800		15300	423.80
McGill, Evelyn H., 21 Oxford St	200		
House $11,000, garage $750, lot 69, 11,966 ft. land $3000		14750	388.70
McGill, William H., 21 Oxford St.	1900		49.40
McGoldrick, George P., 1A, Bacon St.	2550		
House $12,000, garage $1500, lot 6, 10,498 ft. $1900, Main St		15400	466.70
McGonigle, James, 104 Cross St.	350		9.10
McGonigle, Margaret, 104 Cross St.	325		
House $3500, garage $500, land, lots 1, 2, 3, 4, pt. 105, 13,310 ft. $675, 1800 ft. $50		4725	131.30
Land, lots 9, 10, 11, 12, 5, 6, 99 to 104, pt. 105, 40,030 ft. $1000, Cross St.		1000	26.00
McGonigle, Michael and Margaret, 104 Cross St.			
Land, lots 7-8, 2 acres $2000, 4 2-3 acres $1000, 6843 ft. $350, Cross St		3350	87.10
McGovern, Margaret, 27 Loring Ave.			
House $3000, lots 359, 360, 5000 ft. land $250, 27 Loring Ave.		3250	84.50
Lot 381, 2750 ft. land $150, Loring Ave. (rear)		150	3.90
McGovern, Terrance and Margaret M., 27 Loring Ave.			
Land, lots 357-358, 5000 ft. $250, Loring Ave.		250	6.50
McGowan, Patrick, 2½ Clark St.			

Name, Location and Description	Personal	Real	Total Tax
House $2800, 4520 ft. land $275		3075	79.95
McGowan, Rose, 49 Canal St.			
House $2200, garage $300, 15,600 ft. land $775, 49–51 Canal St		3275	85.15
McGowan, Thos. P., 49 Canal St.	100		2.60
McGowan, Thos. P. and Mary M. O'Doherty, 49 Canal St.			
House $3700, garage $200, 30,440 ft. land $1825, 41-43 Canal St		5725	148.85
McGrath, Henry A., 14 Rangeley Ridge	800		20.80
McGrath, Mary T., 35 Whitten St., Dorchester			
Land, lot 29, Highland View Ave., 4000 ft. $125		125	3,25
McGuerty, Catherine, 10 Loring Ave.			
House $2800, garage $100, land, lots 340-341, 10 and 12 Loring Ave., 5000 ft. $300		3200	83.20
McGuerty, John P., 10 Loring Ave	300		
Lot 342, 2500 ft. land $150, Loring Ave		150	11.70
McHugh, Anna M., 10 Canal St	200		5.20
McHugh, Delia A., 10 Canal St.			
House $2400, pt. lot 8, 6100 ft. land $300, 50 and 52 Salem St		2700	70.20
McHugh, Henry P., 10 Fenwick Rd	100		2.60
McHugh, Hugh, 102 Cambridge St	200		5.20
McHugh, John Peter, 4 Clark St	50		1.30
McHugh, Katherine M., 2005 Commonwealth Ave., Brighton			
House $8000, garage $700, lot 3, 8228 ft. land $1475, 10 Fenwick Rd		10175	264.55
McHugh, Patrick, 10 Fenwick Rd.			
House $1450, 9937 ft. land $500, 17 Cedar St.		1950	50.70
McHugh, Peter P., 10 Canal St.			
House $2500, pt. lots 6, 7, 12,860 ft. land $650, 54 and 56 Salem St		3150	81.90
House $2000, 4526 ft. land $275, 4 Clark St		2275	59.15
McHugh, Peter P. and Delia A., 10 Canal St.			
House $3800, garage $500, 11,222 ft. land $775, 10 Canal St		5075	131.95
McIntire, Donald E. and Elizabeth B., Exeter, N. H.			
House $10,000, garage $800, lot 10, 15,068 ft. land $2250, 7015 ft. land $850, 7 Woodside Rd		13900	361.40
McIntosh, John, care of Lester M. Bacon, 31 State St., Boston			
10,816 ft. land $1950, Mt. Pleasant St		1950	50.70
McIntosh, William R., et al, 21 Stone Ave.			
House $6000, lots 6, 7, 12,000 ft. land $1200		7200	187.20
McIntyre, Elizabeth, care of A. O. McIntyre, 8 Oliver St., Somerville			
6141 ft. land, Irving St., $300, lots 55-59		300	7.80
McKee, George H , care of Thomas J. McKee, 641 Main St	50		1.30
McKeering, John T., 37 Middlesex St	100		2.60

Name, Location and Description	Personal	Real	Total Tax
McKenna, Margaret, 23 Arthur St.			
House $3000, lots 297-298, 5000 ft. land $300, 23-25 Arthur St.		3300	85.80
McKenzie, Alfred A., 22 Hemingway St.	100		2.60
McKenzie, Edward A., 22 Hemingway St.	300		7.80
McKenzie, Mary A., 22 Hemingway St.			
House $3500, garage $300, pt. lot 12, 11,599 ft. land $225		4025	104.65
McKenzie, Wilfred L., 237 M. V. Parkway	600		15.60
McKeon, Matthew V., 205 Washington St.	1275		33.15
McKinnon, Kizzie, 7 Pond St.	50		1.30
McKinnon, William E., 7 Pond St.	150		3.90
McLatchy, Allen H. Co. Inc., 18 Cross St.	800		
Shop $7600, 3 storehouses $2250, 1 storehouse $2000, japaning room $2000, 1 boiler house $1000, 3 sheds $1000, 54,620 ft. land $2175, meadow, back, 25,000 ft. land $250, factory $5600, shop $2000, 7500 ft. land $300, 18 Cross St., 11,510 ft. land $575, 63,200 ft. land $150		26900	720.20
McLatchy, Allen H., 28 Eaton Ave., Woburn			
House $5500, shop $700, 14,856 ft. land $1050, 12 Cross St.		7250	188.50
Land, Cross St., 15,220 ft. $1075		1075	27.95
McLaughlin, James, Thompson St.	3500		91.00
McLean, Helen E., 9 Lewis Rd.	550		14.30
McLean, John A., 4 Kenwin Rd.	275		
House $4500, garage $300, lot 1, 5028 ft. land $350		5150	141.05
McLean, William S., 6 Winthrop St.			
House $5500, lot C, 4651 ft. land $925		6425	167.05
McLeester, Thomas G., 810 Main St.	900		
Garage $13,000, lot 42, Main St., 8290 ft. land $825		13825	382.85
McLeod, Doris G., 2 Goddu Ave.			
House $7000, toolhouse $100, 21,084 ft. land $3375		10475	272.35
McLeod, Kenneth F., 2 Goddu Ave.	100		2.60
McLeod, Walter, 475 Main St.	50		1.30
McMahon, Thomas S., 39 Salem St.	300		7.80
McMahon, Thomas S., et al, 39 Salem St.			
House $2300, garage $150, lot 12, 8820 ft. land $525		2975	77.35
McManus, Dennis J., 817 Main St.	150		3.90
McManus, John H., 49 Cross St.			
House $1700, 17,840 ft. land $900		2600	67.60
McMillan, G. Henry, 12 Rangeley Ridge	150		3.90
McMillan, G Henry and Mary H., 12 Rangeley Ridge			
House (unf.) $5000, lot A, 10,800 ft. land, Rangeley Ridge $1100		6100	158.60
House $9000, lot B, Rangeley Ridge, 10,800 ft. $1100		10100	262.60
McMinamin, Harriett E., 8 Highland View Ave.			
Lot 52, 3200 ft. land, Highland View Ave		100	2.60

Name, Location and Description	Personal	Real	Total Tax
McMinamin, Hugh J., 8 Highland View Ave....	75		1.95
McMinamin, John F., 8 Highland View Ave.			
House $3000, lots 39, 40, 41, 9600 ft. land $300, 18 Highland View Ave., garage $200....		3500	91.00
McMinamin, John L. and Anna J., 21 Hemingway St.			
House $2350, pt. lot D, 3780 ft. land $225.....		2575	66.95
McMinamin, Mary A., 8 Highland View Ave....	200		5.20
McMullen, Lillian F., 14 Winchester Pl.....	175		4.55
McMullen, William F., 14 Winchester Pl.....	450		11.70
McMurtrie, Darrell L., 14 Sheffield, West.....	375		9.75
McNally, Anna L., 15 Eaton St.			
House $3500, garage $300, 6255 ft. land $950, 15 Eaton St.....		4750	123.50
McNally, John, 15 Eaton St.....	100		2.60
McNamara, John J., 5 Russell Rd.			
House $3000, lot 21, 4608 ft. land $275.....		3275	85.15
McNeil, Michael, 28 Westley St.....	150		3.90
McNeill, Annie L., 39 Grove St.....	900		
House $9500, garage $1000, lot 1, 11,985 ft. land $1200.....		11700	327.60
McNeill, Annie L., Exec Est. of G. Leonard McNeill, 39 Grove St.....	1600		41.60
McNeilly, Samuel S., 8 Hancock St...	150		3.90
McNeilly, David, 8 Hancock St.....	100		2.60
McNeilly, David and Katherine E., 8 Hancock St.			
House $5000, lot 14, 5000 ft. land $750.....		5750	149.50
McNulty, Mary, 48 Wendell St.			
House $3000, lots 133-134, 5000 ft. land $300		3300	85.80
McNulty, Michael, Stoneham			
3 acres mowing and pasture, Forest St.....		500	13.00
McNulty, Peter, 48 Wendell St.....	100		2.60
McNulty, Thomas J., 48 Wendell St.....	100		2.60
McPartland, Thomas, 23 Kirk St.			
House $2200, lots 160, 161, 5000 ft. land $300		2500	65.00
McPhee, Florence B., Arlington St.....	2500		
House $20,000, garage $2500, lots 3D, 3E, 54,346 ft. $1900, 43,529 ft. land $1525, 10,000 ft. land $350.....		26275	748.15
House and garage (unf.) $8000, land, Arlington St., 57,753 ft. $2025.....		10025	260.65
Mead, Alice M., 419 Washington St.....	300		7.80
Mead, George N. P., 27 Church St.....	2550		66.30
Mead, Gurdon I., 35 Central St.....	150		3.90
Mead, Jennie H. M., 27 Church St.			
House and garage $8000, 4365 ft. land $5450		13450	349.70
Mead, Lydia A., care of Curtis W. Nash, 100 Milk St., Boston			
House $5000, 8575 ft. land $1550, 27 Winthrop St and 287 Highland Ave.....		6550	170.30
Mearls, Julia T., 13 Grove Pl.....	50		1.30
Medford Trust Co., Medford			
House $6000, garage $400, lot 10, Grayson Rd., 6583 ft. land $325.....		6725	174.85
House $6000, garage $300, lot 11, Grayson			

Name, Location and Description	Personal	Real	Total Tax
Rd., 6367 ft. land $325		6625	172.25
House $4500, lot 20, Grayson Rd., 7368 ft. land $375		4875	126.75
House $6000, garage $300, lot 21, Grayson Rd., 5853 ft. land $300		6600	171.60
Melaragni, Michele and Marianna, 168 Swanton St.			
House $2200, 10,980 ft. land $650, 166-168 Swanton St		2850	74.10
Mellett, David, 50 Vine St	150		3.90
Mellett, Lee D., 52 Vine St.			
House $12,000, lot 2, 7622 ft. land $1525, lot 3, 4855 ft. land $975, garage $900, 50-52 Vine St		15400	400.40
Mellie, Nunzio and Sebastina, 20 Chapin Ct.			
House $1800, pt. lot 3, 20-22 Chapin Ct., 3300 ft. land $200		2000	52.00
Melley Francis J., 138 Cambridge St	75		1.95
Meltzer, Mac., 282 Washington St	100		2.60
Menchin, George R. and Frank, Woburn			
Lot 17, Ridge St., 17 acres $1200		1200	31.20
Mercer, J. Sime., 37 Oxford St	2350		
House $13,000, garage $1800, pt. lot 156, 10,141 ft. land $2525		17325	511.55
Merenda, Frances C., 95 Sylvester Ave	125		3.25
Merrill, Edward H., 5 Bacon St	875		22.75
Merrill, Ethel E., 5 Bacon St	450		11.70
Merrill, Esther C., 10 Oxford St	900		
House $16,000, garage $2500, pt. lot 18, 15,045 ft. land $4200, 10 Oxford St		22700	613.60
Merrill, Frank H., 10 Oxford St	1125		29.25
Merrill, Martha K., 14 Rangeley	600		
House $7000, lot 14, 27,133 ft. land $5425		12425	338.65
Merrill, Raymond, 14 Rangeley	100		2.60
Merritt, Lloyd A., 8 Lebanon St	100		2.60
Merritt, Nathaniel J., 158 Washington St	1050		27.30
Meskell, Bartholomew J., et al, 3 Clark St.			
House $1300, 3000 ft. land $175, 3440 ft. land back, $25, 5 Clark St., garage $100		1600	41.60
Meskell, David, 3 Clark St	300		
House $2000, 3000 ft. land $175, 1950 ft. land back, $25, 3 Clark St		2200	65.00
House $1400, 3000 ft. land $175, 1820 ft. land, back, $25, 15 Clark St		1600	41.60
Meskell, Michael P., 3 Clark St	100		2.60
Messenger, Edward M., 389 Washington St.			
House $5800, barn $1200, lot 1, 24,234 ft. land $2425		9425	245.05
Messier, Ella R., Chicago, Ill.			
Lots 166, 167, 6524 ft. land, Washington St		650	16.90
Lot 160, 2800 ft. land, Irving St		175	4.55
Metcalf, Robert B., 10 Wildwood St	1050		
House $8000, garage $400, 9322 ft. land $2325		10725	306.15
Methodist Episcopal Church, Winchester care of Robert W. Armstrong, 37 Wedgemere			

Name, Location and Description	Personal	Real	Total Tax
Ave.			
House $10,000, 5000 ft. land ,26 Dix St. $1500		11500	299.00
Meyer, Amelia, 3 Sheffield Rd	1400		
House $16,000, garage $2000, garage $800, lot 32, 7907 ft. land $2375, lot A, pt. B, 9949 ft. land, back, $2475		23650	651.30
Meyer, Harold F., 12 Sheffield, West	1000		
House $13,000, pt. lot 19, 8170 ft. land $2200		15200	421.20
Meyer, John C., 3 Sheffield Rd	9350		
Pt. lot B, Church St., 362 ft. land		100	245.70
Meyer, John C. and Amelia, 3 Sheffield Rd.			
2645 ft. land $675, corner Church St. and Sheffield Rd		675	17.55
Mezzanotte, Anna, 1 Spruce St.			
House $2000, house $300, 19,140 ft. $950, 1-3 Spruce St		3250	84.50
Michelson, Ruby C., Watertown			
House $9000, garage $900, pt. lot 7, Woodside Rd., 13,666 ft. land $1375		11275	293.15
Middlesex Sign Co., 5 Laurel St	75		1.95
Migliaccio, Anna, 4 Royal St.			
House $3500, lot 42, 6250 ft. land $300		3800	98.80
Migliaccio, Domenico, 4 Carter St	100		2.60
Migliaccio, Domenico and Maria, Carter St.			
House $3500, lot 62, 5312 ft. land $275		3775	98.15
Miley, J. Henry, 63 M. V. Parkway	1050		27.30
Miley, Mary S., 63 M. V. Parkway			
House $8000, garage $1600, land, lot 14, 63 M. V. Parkway, 8415 ft. land $1675		11275	293.15
Miller, Clarence C., 10 Lagrange St	2225		57.85
Miller, Ednah F., 119 Washington St.			
House $6000, barn $600, 11,638 ft. land $2900		9500	247.00
Miller, Emma M. and Mildred F. Moulton, 30 Oxford St.			
House $11,000, garage $1800, lot 93, 11,222 ft. land $2800		15600	405.60
Miller, Harriett H., 10 Lagrange St.			
House $8000, garage $800, 9475 ft. land $2375		11175	290.55
Miller, Louis F., 113 Church St.			
House $9000, lot 13, 113 Church St., 15,886 ft. land $3975		12975	337.35
Miller, Mary H., Estate, 5 Marshall Rd	725		18.85
Miller, Mary H., Heirs, 5 Marshall Rd.			
House $8500, pt. lot 5, pt. lot 6, 16,169 ft. land $4125, lot 4, pt. 3, 21,848 ft. land $5450, 121 Church St		18075	469.95
Block $15,000, 3698 ft. land $22,200, 10, 14, 16 Mt. Vernon St		37200	967.20
Block $10,000, 5267 ft. land $7900, 44, 46, 48, Mt. Vernon St		17900	465.40
House and garage $9500, lot C, 10,857 ft. land $1625, Marshall Rd		11125	289.25
Miller, Rasmus K., Jr., 119 Washington St	600		15.60

Name, Location and Description	Personal	Real	Total Tax
Miller, Robert H., 10 Lagrange St	200		5.20
Mills, Amos S., 62 Bacon St	400		10.40
Mills, Charles, care of John Campbell, 8 Euclid Ave.			
House $10,000, garage $800, lot 68, 18,919 ft. land $1900, lot 69, 14,631 ft. land $1450, 8 Euclid Ave		14150	367.90
Mills, Charles Hatton, N. Dakota			
Lot 25, 12,000 ft. land, Richardson St		600	15.60
Mills, Ida W. D., 21 High St.			
House $500, shed $100, lot B, 2-8 acre land $6375, 21 High St		6975	181.35
Mills, William A., 63 Richardson St	50		1.30
Millyan, Frank M., 101 Swanton St.			
House $1300, 4978 ft. land $350		1650	42.90
Milne, Frank M., 32 Pickering St	225		5.85
Milne, Katherine A., 32 Pickering St	100		2.60
Mistretta, Salvatore, 17 Irving St	175		4.55
Mitchell, Annie I., 10 Reservoir St	100		2.60
Mitchell, Charles L., 4 Summit Ave	500		13.00
Mitchell, Chauncey L., 4 Summit Ave	1200		31.20
Mitchell, Chauncey L., Jr., 4 Summit Ave	525		13.65
Mitchell, Eliza C., 4 Summit Ave.			
House $9000, 12,100 ft. land $2175		11175	290.55
Mitchell, Frederick S., 13 Winchester Pl	225		5.85
Mitchell, Frederick S. and Elizabeth T., 13 Winchester Pl.			
House $800, 10,635 ft. land $3200, garage $400		4400	114.40
Mitchell, Grace F. C., 3 Pine St.			
House $8500, lot 5, 7875 ft. land $1575, 3 Pine St		10075	261.95
Mitchell, Harold T., 26 Lakeview Rd	175		4.55
Mitchell, Henry B., care of Chauncey L. Mitchell, 4 Summit Ave	75		1.95
Mitchell, Norman M., 287 Highland Ave	925		24.05
Mitchell, William G., 26 Lakeview Rd	225		
House $10,000, garage $1000, lot 44, 8729 ft. land $2175, 6321 ft. land, back, $325		13500	356.85
Mitten, James C., Arlington			
Camp $75, lot 256, 3895 ft. land $50, Dunster Lane		125	3.25
Pt. lot 257, 981 ft. land $25, Dunster Lane		25	.65
Lot 238, 11,045 ft. land $100, Locke St		100	2.60
Mitton, Harry L., 26 Lloyd St	700		18.20
Mitton, Mary L., 26 Lloyd St.			
House $5000, garage $350, pt. lot 21, 4561 ft. land $825		6175	160.55
Moakler, John C., 25 Swan Rd	800		20.80
Moakler, Thea G., 25 Swan Rd.			
House $20,000, garage $1000, 25 Swan Rd., 46,260 ft. land $2775		23775	618.15
Mobbs, Clifford E., 473 Main St	200		5.20
Mobbs, James T., 19 Lake St.			
House $3500, 18,400 ft. land $1100, 19 Lake St		4600	119.60

Name, Location and Description	Personal	Real	Total Tax
Mobbs, Stanley W. and Emma O., 21 Lake St.			
House $2500, 6400 ft. land $400, 21 Lake St. . .		2900	75.40
Moffett, Manlino G., 3 Watson Pl.	800		20.80
Moffett, Manlino G. and Ellen M., 3 Watson Pl.			
House $2800, garage $250, lot 64, 5368 ft. land $200.		3250	84.50
Moffette, George E., 82 Church St.	1050		27.30
Moffette, Mary C., 25 Wildwood St.			
House $9500, 19,331 ft. land $4825, 25 Wildwood St., garage $400.		14725	382.85
Moffette, Phyllis, 25 Wildwood St.	325		8.45
Molair, Frank, 36 Irving St.			
House $3000, lot 100, pt. 104, 4200 ft. land $250, 40 Irving St.		3250	84.50
Lots 105-109, 5600 ft. land $275, Harvard St.		275	7.15
Molinaro, Dominico and Luivesa, 57 Harvard St.			
House $5500, lot 73, pt. 69, 4400 ft. land $300, 55 and 57 Harvard St.		5800	150.80
Molinaro, Pasquale, 124 Cross St.	175		4.55
Molinaro, Pasquale and Clementina, 124 Cross St.			
House $2000, garage $150, 8450 ft. land $500		2650	68.90
Monahan, Mary, 79 Nelson St.			
House $2500, lot 5, 5000 ft. land $450.		2950	76.70
Monson, Clarence E., Somerville			
Lot 199, 7347 ft. land $375, Cranston Rd.		375	9.75
Monson, Ida Matilda, 59 Newbury St., Somerville			
Lot 200, 7083 ft. land $350, Cranston Rd.		350	9.10
Moody, Lena G., 8 Wedgemere Ave.	1000		
House $10,500, garage $800, lot 7, pt. 9, 16,617 ft. land $4150, 4554 ft. land $725.		16175	446.55
Mooney, John A., 130 Cambridge St.	1500		
House $7000, barn $1875, pergola $200, 55,163 ft. land $5525.		14600	418.60
Mooney, Mary J., 4 Westley St.			
House, 194 and 196 Washington St. $5000, garage $600, house, 6 Nelson St. $2500, 7300 ft. land $950.		9050	235.30
Mooney, Patrick J., 4 Westley St.			
House $5000, 6000 ft. land, 4 and 6 Westley St. $600.		5600	145.60
Moore, Abbie L., 85 Walnut St.			
House $3000, 6838 ft. land $1100.		4100	106.60
Moore, Edward M., et al, and Gertrude Doubleday, Exors. Estate Fannie E. Russell, Newton, Mass.	1100		28.60
Moore, Edward M. and State St., Trust Co. Trustees and Gertrude Doubleday, Newton, Mass.			
House $12,000, garage $500, 27,360 ft. land $5475, 10 Mt. Pleasant St.		17975	467.35
Moore Securities Co., Phila., Pa.			

Name, Location and Description	Personal	Real	Total Tax
Kirk St., lots 217-226 inc., 33,231 ft. land		1650	42.90
Kirk St., lots 204-205, 5000 ft. land		250	6.50
Kirk St., lots 155-159 inc., 12,811 ft. land		650	16.90
Kirk St., lots 164-165, 5000 ft. land		250	6.50
Kirk St., lots 117-118, 5003 ft. land		250	6.50
Kirk St., lots 111-112, 5000 ft. land		250	6.50
Kirk St., lots 113-116 inc., 10,000 ft. land		500	13.00
Kirk St., pt. lots 91-94, inc., 5000 ft. land		300	7.80
Lochwan St., lots 227-228, 5000 ft. land		250	6.50
Lochwan St., lots 243-244, 5000 ft. land		250	6.50
Lochwan St., lots 251-253 inc., 8448 ft. land		425	11.05
Lochwan St., lots 254-255, 5000 ft. land		250	6.50
Lochwan St., lots 270-271, 5000 ft. land		250	6.50
Lochwan St., lots 266-267, 5000 ft. land		250	6.50
Loring Ave., lots 67-68, 5000 ft. land		250	6.50
Loring Ave., lots 135-138 inc., 10,000 ft. land		600	15.60
Loring Ave., lots 141-142, 5000 ft. land		250	6.50
Loring Ave., lots 172-173, 5000 ft. land		300	7.80
Loring Ave., lots 239-240, 5000 ft. land		300	7.80
Loring Ave., lots 351-352, 5000 ft. land		250	6.50
Shed $300, Loring Ave., lots (rear), 393-394, 382-386, lots 369-374, 272-277, pt. lots 407-425, lots 436-440 inc., lots 375-380, pt. lots 435 inc., 3 4-10 acres		1400	36.40
Cross St., lots 17-20 inc., 10,746 ft. land		525	13.65
Cross St., lots 23-26 inc., 10,042 ft. land		600	15.60
Cross St., lots 32-36 inc., 12,623 ft. land		750	19.50
Cross St., lots 650-653 inc., 10,282 ft. land		525	13.65
Cross St., lots 656-657, 5000 ft. land		250	6.50
Cross St., lots 670-674 inc., 6 acres		6600	171.60
Swanton St., lots 403-404, pt. 405, 6000 ft.		300	7.80
Wendell St., lots 56-58 inc., 9301 ft.		475	12.35
Wendell St., lots 61-66 inc., 15,000 ft.		750	19.50
Wendell St., lots 75-76, 5000 ft.		250	6.50
Wendell St., lots 79-80, 5000 ft.		250	6.50
Lots 87-88, 5000 ft. land $250, Wendell St.		250	6.50
Wendell St., lots 109-110, 6450 ft.		325	8.45
Wendell St., lots 147-154 inc., 21,338 ft.		1075	27.95
Moore, Susan, 6 Pond St.			
House and garage $2500, ½ acre land $600		3100	80.60
Moore, William H., 6 Pond St.	100		2.60
Moran, Charlotte L., 969 Main St.	150		3.90
Moran, James, 969 Main St.	50		1.30
Moran, James J. and Charlotte L., 969 Main St.			
House $4500, garage $200, land, lot 27, 4000 ft. $325, lot 28, 4000 ft. $325, 969-971 Main St.		5350	139.10
Moran, J. Walter, 52 Wedgemere Ave.	1875		48.75
Moran, Lena L., 52 Wedgemere Ave.	1500		
House $12,500, garage $1500, pt. lots 128, 129, 13,500 ft. land $3375, pt. lot 125, 12,510 ft. land $1875		19250	539.50
Morey, Ella L., 10 Salisbury St.			
House $11,500, garage $2000, lot 37, 14,629 ft. land $2925		16425	427.05
Morey, Richard T., 10 Salisbury St.	200		5.20

Name, Location and Description	Personal	Real	Total Tax
Morgan, Cora M., 420 Main St.			
House $6000, 20,000 ft. land $4200, 12,000 ft. land, back, $500		10700	278.20
Morgan, George E., 28 Pond St	200		5.20
Moriarty, Mary T., Somerville			
Lots 208, 209, 210, 26,674 ft. land, Henry St.		275	7.15
Morley, George M., 33 Dix St	150		3.90
Morley, Ruth T., 33 Dix St	1000		
House $9000, lot 3, 8000 ft. land $2000		11000	312.00
Moross, Trefle A., 216 Highland Ave			
House $11,000, land, lot 14, pt. 20, 11,154 ft. $2000		13000	338.00
Morrill, Charles W., 5 Central St	900		23.40
Morrill, George E., 10 Wedge Pond Rd	100		2.60
Morrill, Marion T., 2 Warwick Pl.			
House $3500, lot 6, 5144 ft. land $1025		4525	117.65
Morris, Edward A., 7 Sheffield-West	1600		
House $11,550, lot 3, 7725 ft. land $2075, 4680 ft. land, back, $475, garage $800		14900	429.00
Morris, Patrick, 8 Chapin Ct.			
House $1800, lot 1, 3300 ft. land $200, 8-10 Chapin Ct		2000	52.00
Morris, Thomas J., Wollaston			
Lots 301, 302, 303, 7500 ft. land, Arthur St		450	11.70
Morrison, Albert A., 557 Main St	1700		44.20
Morrison, Clara L., 79 Walnut St.			
House $3525, lot A, 5428 ft. land $975		4500	117.00
Morrison, Edith M., Dorchester			
House $4500, lot 38, 4792 ft. land $200, Holton Rd		4700	122.20
Morrison, Howard A., 12 Glen Rd	550		14.30
Morrison, Howard A. and Mildred P., 12 Glen Rd.			
House $7500, barn $800, lot B, 17,600 ft. land $2650		10950	284.70
Morrow, Andrew, 18 Russell Rd	100		2.60
Morrow, Catherine, Pine Grove Pk.			
House $2200, lots 53, 54, 6240 ft. land $200, garage $200		2600	67.60
Lot 55, 3040 ft. land $100, Pine Grove Park		100	2.60
Morrow, John G., Pine Grove Park	50		1.30
Morrow, Mary E., 18 Russell Rd.			
House $5000, lot 4, 4000 ft. land $250, 16-18 Russell Rd		5250	136.50
Morse, Carl E. and Kathleen, 17 Lloyd St.			
House $5500, garage $1200, lot 11, pt. 12, 17 Lloyd St., 4964 ft. land $900		7600	197.60
Morse, Ethel B., 9 Euclid Ave.			
House $7000, lot 54, 11,220 ft. land $1125, 9 Euclid Ave.,garage $200		8325	216.45
Morse, George H., 9 Euclid Ave	425		11.05
Morse, J. Reed, Newton			
Lots 33-34, Sheffield Rd., 12,435 ft. $3100, 6522 ft. land $325		3425	89.05
Mortensen, Astor H., 22 Park Rd	100		2.60

Name, Location and Description	Personal	Real	Total Tax
Mortensen, Niels and Emma A., 29 Prince Ave. House $4000, garage $500, land, lots 16-18, 23,564 ft. $2350		6850	178.10
Morton, Alfred H., Jr., 15 Ridgefield Rd	4250		110.50
Morton, Alice H., 15 Ridgefield Rd. House $10,000, garage $900, lot 16, 13,500 ft. land $2575		13475	350.35
Morton, Newell K., 36 Foxcroft Rd	3125		
House and 2 garages $13,700, lot 74, 14,432 ft. land, $2600		16300	505.05
Morton, Pearl B., 36 Foxcroft Rd	700		18.20
Moseley, Frank, 36 Everett Ave	6275		163.15
Moseley, Martha Alger, 36 Everett Ave. House and garage $22,000, lot 19, 11,148 ft. land $3350, lots 16, 17, 18, 39,371 ft. land $5900		31250	812.50
Mosman, Charles T., 5 Wolcott Ter	550		14.30
Mosman, Susan A., 5 Wolcott Ter. House $8000, lots 8, 9, 21,230 ft. land $3400		11400	296.40
Mottolo, Guiseppe, 24 Spruce St. House, 20 Spruce St., $2300, house, 22 and 24 Spruce St. $3300, 9950 ft. land $400, Spruce St		6000	156.00
Moulton, Harrie W., 30 Oxford St	1225		31.85
Moulton, Mildred F., 30 Oxford St	1275		33.15
Moulton, Olive D., 49 Salisbury St	800		
House $8000, garage $700, pt. lots 120, 121, 10,425 ft. land $2075		10775	300.95
Moulton, Paul B., 49 Salisbury St	1575		40.95
Mouradian, Hagop F., 17 Park St	500		13.00
Moynihan, John C., 14 Winchester Pl	650		16.90
Mt. Vernon St. Cafe, 46 Vernon St	750		19.50
Mudge, Alice, 1143 No. Union St., Manchester, N. H. House $15,000, garage $1800, lot 24, 15,970 ft. land $4000, 7 Wedgemere Ave		20800	540.80
Mudge, Edward L., 45 Church St		1525	39.65
Mulea, Carmella and Francesco, 36 Irving St. House $5000, lots 108, 112, pt. 104, 7000 ft. land $425		5425	141.05
Mullen, Arthur J., 6 Bridge St. House $3400, barn $100, 11,766 ft. land $1775		5275	137.15
Mulligan, Margaret, 735 Main St	75		
House $3800, 15,460 ft. land $1975, barn $200		5975	157.30
Mullin, Francis R., 336 Main St	1725		44.85
Mullin, Herbert S., 6 Bridge St	300		7.80
Mullin, Mary E., 336 Main St	300		
House $9000, barn $3000, 40,140 ft. land $6625		18625	492.05
Munro, John L., 5 Cottage Ave	1850		48.10
Munro, Ruth, 5 Cottage Ave. House $7500, garage $300, 8847 ft. land $2200, 3 and 5 Cottage Ave., garage $200		10200	265.20
Munroe, Harriett C., 1 Everett Ave	300		7.80

Name, Location and Description	Personal	Real	Total Tax
Munroe, Helen C., 11 Cambridge St	125		3.25
Munroe, Mary A., 78 Cross St			
House $1500, garage $300, 1½ A, $500		2300	59.80
Munroe, Roderick, 78 Cross St	250		6.50
Muracco, Gaspari and Antonina, 384 Washington St.			
House $10,000, lot 1, 5616 ft. land $450, lot 2, 5726 ft. land $450, 384-386 Washington St		10900	283.40
Muracco, Philip, 384 Washington St	150		3.90
Murdoch, Albert, 20 Hillside Ave	200		5.20
Murdoch, Beatrice C., 1 Marshall Rd	900		23.40
Murdoch, Emma B. and Henry B. Harris, 20 Hillside Ave.			
House $12,000, garage $600, land, 18-20 Hillside Ave., 13,315 ft. $2400		15000	390.00
Murdoch, Raymond F. and Beatrice C., Marshall Rd.			
House $8000, lot A, 6507 ft. land $975, Marshall Rd		8975	233.35
Murphy, Agnes and Irene E., 25 Marion St.			
House $2800, garage $100, lot 5, 11,072 ft. land $675		3575	92.95
Murphy, Annie, 7 Yale St.			
Lot 70, 7389 ft. land, Chisholm Rd		300	7.80
53,980 ft. land, Canal St		500	13.00
14,000 ft. land, Salem St		275	7.15
Lot 18, 5635 ft. land $400, lot 19, 5435 ft. land $375, Clark St		775	20.15
Murphy, Annie M., 15 Lake St.			
House $2500, barn $100, land, 13-15 Lake St., 13,554 ft. $1075		3675	95.55
Murphy, Charles E., 61 Fletcher St.			
House $5500, lot 87, 11,003 ft. land $2750, 61 Fletcher St		8250	214.50
Murphy, Daniel, 7 Yale St	600		
Lots 8, 9, Forest St., 14,298 ft		700	33.80
Murphy, Daniel and Annie, 7 Yale St.			
House $13,500, garage $1500, lot 59, pt. 60, 12,203 ft. land $2450		17450	453.70
Murphy, Elizabeth, 16 Clark St.			
House $2700, lot 23, 4365 ft. land $250, 14-16 Clark St		2950	76.70
Murphy, Ellen L., care of Herman D. Murphy, 18 Follen Rd., Lexington.			
5716 ft. land, Mason St		575	14.95
Murphy, Ellen L., et al, 18 Follen Rd., Lexington.			
House $9500, 22,570 ft. land $2250, 14 Mason St		11750	305.50
Murphy, Ellen M., 9 Clark St.			
House $1300, lot 11, 3000 ft. land $175, 3600 ft. land, back, $25, 9 Clark St		1500	39.00
Murphy, Francis, 178 Cambridge St	100		2.60
Murphy, Francis E., 25 Marion St	175		4.55

Name, Location and Description	Personal	Real	Total Tax
Murphy, Herman D., Lexington, Mass.			
House and studio $23,000, garage $700, 60,230 ft. land $8425, 1½ acres land $5000, 316 Highland Ave		37125	965.25
Lot I, 8194 ft. land $200, Mason St		200	5.20
Murphy, John, 41 Vine St	100		2.60
Murphy, John H. and Mary A., 24 Mystic Ave.			
House $5500, pt. lot 3, 5314 ft. land $1000		6500	169.00
Murphy, John J., 616 Main St	675		17.55
Murphy, John J., 9 Clark St	100		2.60
Murphy, John L., 1037 Main St	550		14.30
Murphy, John R., 15 Everell Rd	650		16.90
Murphy, Mary A., 44 Glendale St., Everett.			
Land, lot 9, Cross St., 6942 ft. $425		425	11.05
Land, lot 11, Marion St., 5469 ft. $325		325	8.45
Land, lot 12, Marion St., 5781 ft. $350		350	9.10
Land, lot 13, Marion St., 5906 ft. $350		350	9.10
House (unf.) $100, lot 10, Marion St., 5430 ft. $325		425	11.05
Land, lot 14, Washington St., 6450 ft. $375		375	9.75
Land, lot 15, Washington St., 6431 ft. $375		375	9.75
Land, lot 19, Cross St., 4907 ft. $300		300	7.80
Lot 6, 14,718 ft. land $875, lot 7, 9985 ft. land $600, lot 8, 7248 ft. land $425, Marion St		1900	49.40
Murphy, Michael P., and Abbie P., 2 Clark St.			
House $2700, shed $25, 5630 ft. land $175, 3659 ft. land, back, $25		2925	76.05
Murphy, Patrick J. and Mary J., 28 Salem St.			
House $3500, lot A, 5025 ft. land $300		3800	98.80
Murphy, Ramon, 25 Marion St	150		3.90
Murray, Caroline J., 3 Elmwood Ave	775		
House $5000, 3600 ft. land $1250, 3-5 Elmwood Ave		6250	182.65
House $4000, lot 1, 16,896 ft. land $1700, 760 and 762 Main St., garage $1600		7300	189.80
Lot 91, 5000 ft. land, East St		100	2.60
Lots 4, 5, 6, 18,386 ft. land,back, Cross St		550	14.30
Murray, Catherine L., 788 Main St.			
House $2500, barn $200, 13,700 ft. land $1375		4075	105.95
Murray, Elizabeth D. and Margaret K. Merritt, 33 Lloyd St.			
House $6000, lots 9-10, 5350 ft. and $950		6950	180.70
Murray, Elsie, 97 M. V. Parkway	3275		
House $10,000, garage $1500, 6988 ft. land $1400		12900	420.55
Land, lot A1-A2, M. V. Parkway, 4242 ft. $850		850	22.10
4872 ft. land $975, Cutting St		975	25.35
Murray, Helen, 10 Crescent Rd	700		18.20
Murray, James, 6 East St.			
House $2000, barn $50, lot 2, 5000 ft. land $300		2350	61.10
Murray, James O., 10 Crescent Rd	725		18.85
Murray, James O. and Helen H., 10 Crescent Rd			

Name, Location and Description	Personal	Real	Total Tax
House $7000, garage $1200, 6898 ft. land $1250		9450	245.70
Murray, James S., 97 M. V. Parkway	525		13.65
Murray, John A., cor. Mt. Vernon St. and Winchester Pl.	2525		65.65
Murray, John J., 23 Salem St	550		
House $4000, lot 18, 9917 ft. land $875, 23 and 25 Salem St., garage $200		5075	146.25
Lots 82, 83, 84, 11,746 ft. land, Sheridan Cir.		450	11.70
Murray, William H., 9 Elm St.			
House $2000, 4863 ft. land $725		2725	70.85
Muserlian, Harry, 25 Park Ave	625		16.25
Myhr, Doris P., 33 Wildwood St	425		11.05
Nagle, Frank J., 127 Washington St	50		1.30
Nagle, Gertrude H., 127 Washington St.			
House $3000, lot B, 2334 ft. land $525		3525	91.65
Nardicchio, Vincenzo, Woburn, Mass.			
Lot 4, pt. 3, 6810 ft. land, Marion St		400	10.40
Nash, Curtis W., 10 Lawson Rd	500		13.00
Nash, Curtis W. and Dorothy, 10 Lawson Rd.			
House $8500, barn $1000, 17,128 ft. land $4275		13775	358.15
Nash, Dorothy, 32 Wildwood St	550		14.30
Nash, Gertrude S., 10 Lawson Rd.			
House $14,000, garage $1200, lot C, 17,497 ft. land $3500, Lawson Rd		18700	486.20
Nassau, Arethusa W. and Edith F., Belmont			
Pt. lot 54, 19,191 ft. land $100, Wedgemere Hts.		100	2.60
Nauffts, Margaret J., 12 Wedge Pond Rd.			
House and garage $8000, lots, 7 pt. 8, 12,977 ft. land $1950, Wedge Pond Rd.		9950	258.70
Naugler, George A. and Mary E., Medford			
Lot 37, 4907 ft. land $250, Sherwood Rd.		250	6.50
Naumburg, Robert E., 71 Church St.	1400		36.40
Neiley, Alice L., McCall Rd.			
House $30,000, barn $3000, lot 3, 171,000 land $5125, McCall Rd		38125	991.25
Lot 21, 138,834 ft. land $3500, Myopia Rd and lot 22, 122,186 ft. land $1975, McCall Rd.		5475	142.35
37,043 ft. land $2225, Swan Road		2225	57.85
Neiley, Geoffrey C., 63 Yale St.	550		14.30
Neiley, George, McCall Rd.	9250		240.50
Neiley, Marion R., 63 Yale St.	1125		
House $12,000, garage $1000, lot 198, 14,557 ft. land $2900		15900	442.65
Neill, Carrie L., 30 Cabot St.	3425		
House $12,500, garage $2000, lot 5, pt. 6, 17,293 ft. land $3450, 30 Cabot St		17950	555.75
Neill, Edward Y., 30 Cabot St	500		13.00
Neill, E. Y. and Co., 30 Cabot St	400		10.40
Nelke, A. C. and Jones, Somerville	3000		78.00
Nelson, Albert, 64 Cross St.	75		1.95
Nelson, Anna L., 18 Sheffield Rd	2125		

Name, Location and Description	Personal	Real	Total Tax
House $12,500, garage $1500, lot 35, pt 36, 13,112 ft. land $3925, 18 Sheffield Rd		17925	521.30
Nelson, Arthur T., 110 State St., Boston. Block $21,000, land, Common St., 9460 ft. $18,925		39925	1038.05
Nelson, Arthur T., Trustee, Investment Realty Co., Boston Bldg. $10,000, 12,000 ft. land $18,000, 11,160 ft. land $1675, Church St		29675	771.55
Nelson, Bridget, 82 Cross St. House $1000, 1 acre land $1600, 2 3-8 acres land, back, $1500, lots 49, 50, 53, 54, 55, 13,632 ft. land $550, 86 Cross St		4650	120.90
Nelson, C. August W., 146 Swanton St	250		6.50
Nelson, Edwin M., 28 Grove St	1325		34.45
Nelson, Elin J., 62 Vine St. House $6000, garage $600, lot 9, 62 Vine St., 7151 ft. land $1325		7925	206.05
Nelson, Elina G., 65 Sheridan Circle	225		5.85
Nelson, Elina G., et al, 65 Sheridan Circle House $4500, garage $250, lots 101-103, 7332 ft. land $300		5050	131.30
Nelson, Gustave, 62 Vine St	450		11.70
Nelson, John T., 20 Cedar St. House $2700, 5025 ft. land $250, garage $100		3050	79.30
Nelson, Martin, 30 Prince Ave	125		3.25
Nelson, Michael S., 82 Cross St	50		1.30
Nelson, Michael and Margaret J., 82 Cross St. House $1500, barn $50, 40,000 ft. land $1600		3150	81.90
Nelson, Patrick, heirs, care of Anthony Nelson, Brighton, Mass. House $2800, lots 310, 311, 316, 317, 14,172 ft. land $850, 251 and 253 Swanton St		3650	94.90
2 acres, pasture, Hill St		400	10.40
Nelson, Ruth B. and Roy A., 42 Brookside Ave. House $4500, lots 259-260, 8589 ft. land $425		4925	128.05
Nelson, Ruth S., 20 Cedar St	100		2.60
Nes, Elizabeth L., 47 Swan Rd	1200		31.20
Newcomb, Charles W., Malden Lot 128, 6181 ft. land $300, Samoset Rd		300	7.80
Newell, Alice A., 426 Main St. House $5000, lot 2, 3942 ft. land $875		5875	152.75
Newell, C. Edward and Edith C., 11 Manchester Rd. House $9000, garage $600, lot 17, 5365 ft. land $1075		10675	277.55
New England Laundries, Inc., Converse Place 1 laundry $45,000, 1 laundry $3000, 1 boiler-house $10,000, storage tank $2800, 15,812 ft. land $23,725, Converse Pl	90600	84525	4553.25
1 garage $11,100, 5434 ft. land $8150, Converse Pl., gas pump $400		19650	510.90
Bldg. $7000, 10,202 ft. land $20,400, Mt. Vernon St		27400	712.40
Garage $14,400, 5600 ft. land $8400, Con-			

Name, Location and Description	Personal	Real	Total Tax
verse Pl.		22800	592.80
New England Tel and Tel. Co., Boston	184550		
1 bldg. $10,000, 7800 ft. land $1950, 125 Washington St.		11950	5109.00
New England Trust Co., et al, Exec. Est. George F. Parker, Boston			
House $9800, 21,400 ft. land $5350, 63 Washington St.		15150	393.90
Newman, Mabel D., 9 Cliff St.	1825		
House $12,000, garage $1800, lot 7, pt. 8, 13,500 ft. land $2425		16225	469.30
Newman, Sewall E., 9 Cliff St.	1875		48.75
Newton, Ethelyn S., 24 Wedgemere Ave.			
House $14,000, garage $1400, lot 46, 15,000 ft. land $3750		19150	497.90
Newton, P. Stewart, 24 Wedgemere Ave.	2200		57.20
Nicholas, Alonzo D., 59 Yale St.	1150		
House $13,000, garage $1200, lot 196, 12,250 ft. land $2450		16650	462.80
Nichols, Grace S., 30 Hillcrest Parkway			
House $4500, lot C, 6000 ft. land $300, Fells Rd.		4800	124.80
Lot 118, 13,072 ft. land $250, lot 120, 11,444 ft. land $250, Hillcrest Parkway		500	13.00
Lot 119, 12,369 ft. land, Hillcrest Parkway		250	6.50
Nichols, Grace S. and Harry G., 30 Hillcrest Parkway			
House $9000, garage $1000, garage $600, lots, 121-122, 12,150 ft. land $600, 16,550 ft. $325, 30 Hillcrest Parkway		11525	299.65
House $5500, lot A, 6000 ft. land $300, Fells Rd.		5800	150.80
House $5500, lot B, 6000 ft. land $300, Fells Rd.		5800	150.80
Pt. lot 94, 4500 ft. land $225, Fells Rd.		225	5.85
Pt. lot 95, 4500 ft. land $225, Fells Rd.		225	5.85
Nichols, Harry G., 30 Hillcrest Parkway	350		9.10
Nichols, Lawrence D., 23 Eaton St.	200		5.20
Nichols, Loring P., 22 Madison Ave., West	450		11.70
Nichols, Loring P. and Marjorie E., 22 Madison Ave., West			
House $9000, lot 14, 6669 ft. land $1000		10000	260.00
Nichols, Mabel G., 29 Crescent Rd.			
House $8500, garage $800, land, lot 16, 7613 ft. $1375		10675	277.55
Nichols, Nathaniel M., 29 Crescent Rd.	750		19.50
Nickerson, Carol M., 18 Grove St.	2000		
House $9000, garage $2000, 106,177 ft. land $7425		18425	531.05
Nickerson, Ellen C., 14 Grove St.	1000		
House $11,000, garage $1000, lot 2, 9580 ft. land $1725		13725	382.85
Nickerson, Emma F., 172 Highland Ave.			
House $6500, 11,383 ft. land $1375		7875	204.75
Nickerson, Erastus W., 25 Calumet Rd.	325		

Name, Location and Description	Personal	Real	Total Tax
House $16,000, lot 57, 16,680 ft. land $4675...		20675	546.00
Nickerson, Freeman, 13 Cabot St.....	700		18.20
Nickerson, Georgianna, 13 Cabot St.....	300		
House $12,500, garage $1000, lot 170, 11,181 ft. land $2800.....		16300	431.60
Nickerson, Hollis W., 18 Grove St.....	1375		35.75
Nickerson, Mary L., 433 Main St.....	375		9.75
Nickerson, Mary L., Admx. Est. Henry A. Nickerson, 433 Main St.....	1000		26.00
Nickerson, Mary L., et al, 433 Main St. House $11,000, garage $1500, lot 1, 18,683 ft. land $4675, 433 Main St.....		17175	446.55
Nickerson, Winsor C., 14 Grove St.....	1250		32.50
Nicol, Thomas G., Mahone Bay, Nova Scotia			
Lot 18, 6543 ft. land $650, Lebanon St.....		650	16.90
Lot 23, 6361 ft. land $625, Lebanon St.....		625	16.25
Lot 25, 6865 ft. land $675, Lebanon St.....		675	17.55
Nielson, Ellen M., 9 Holton St. House $3000, garage $200, land, lot 2, 9300 ft. $275.....		3475	90.35
Noble, Susan P., 10 Prospect Hill Ave., Somerville, Mass. Lot 10, Leslie Rd., 19,315 ft. land.....		975	25.35
Nolan, Alice Mary, 9 Hancock St.....	275		7.15
Nolan, Joseph J., 9 Hancock St. House $6000, garage $500, lot 58, 7500 ft. land $1125.....		7625	198.25
Noonan, Elizabeth J., 23 Nelson St. House $3000, lot 2, 5410 ft. land $550, 23 Nelson St., garage $700.....		4250	110.50
House $3000, lot 3, 4672 ft. land $475, 25 Nelson St.....		3475	90.35
Noonan, James F., 27 Sheridan Circle.		550	14.30
Noonan, James H., 27 Sheridan Circle. House $2800, lot 100, 3660 ft. land $150.....		2950	76.70
Noonan, Marion C., 27 Sheridan Cir.....	250		6.50
Noonan, Mary E., 27 Sheridan Circle Garage $200, lots 96-98, 7286 ft. land $300, Sheridan Cir.....		500	13.00
Noonan, Mary J., West Medford House $4000, lot 46, 12,000 ft. land $725, 55 Water St.....		4725	122.85
Lot 38, 12,912 ft. land, Border Rd.....		125	3.25
Noonan, Patrick, West Medford House $5500, garage $1000, lot 60, 11,500 ft. land $575, 54 Canal St.....		7075	183.95
Lot 72, 10,454 ft. land, Forest St.....		525	13.65
35,748 ft. land, Canal St.....		1775	46.15
Lot 10, 8533 ft. land, Chisholm Rd.....		350	9.10
Lot 71, 6350 ft. land, Chisholm Rd.....		250	6.50
Norcross, Mary E., 6 Lagrange St. House $7000, 8762 ft. land $2200.....		9200	239.20
$2800, garage $1000.....		14800	384.80
Norman, Florence S., 14 Wedgemere Ave. House $14,000, 20,025 ft. land $5600.....		19600	509.60

Name, Location and Description	Personal	Real	Total Tax
Norman, Lionel, 14 Wedgemere Ave	50		1.30
Norris, Edward P., 10 Fairmount St	700		18.20
Norton, Ann H., 83 Washington St.			
House $5000, 8850 ft. land $2225		7225	187.85
Norton, Frederick H., 83 Washington St	325		8.45
Norton, Katherine C., 6 Copley St	1000		
House $11,000, garage $1000, pt. lot 176, 11,181 ft. land $2800		14800	410.80
Norton, Peter J. and Ellen T., 7 Forest Cir.			
House $4000, lot C, 17,785 ft. land $350		4350	113.10
Notorgiacomo, Frank J., Brighton			
House $4500, lot 82, 7775 ft. land $625, Woodside Rd		5125	133.25
Notemyer, Walter H., 76 Loring Ave	50		1.30
Nowell, Annie C., et al, 64 Church St	1000		
House $12,500, 18,846 ft. land $4700		17200	473.20
Nowell, Annie W., 16 Stratford Rd	1000		
House and garage $20,000, lot 4, pt. 5, 14,693 ft.land$4250		24250	656.50
Nowell, George R., 5 Elmwood Ave	350		9.10
Nowell, James, 16 Stratford Rd	2125		55.25
Nowell, James L., 14 Winchester Pl	75		1.95
Noyes, Frank A., 169 Cambridge St	1250		
House $2500, barn $500, 2 greenhouses $2500, 1 sash house $400, 1 acre land $2000, 13½ acres land, back, $5400		13300	378.30
Noyes, Frank S., 1 Watson Pl	50		
Lot 65, 6400 ft. land $250, Watson Pl., garage $200		450	13.00
Noyes, Isaac W., 11 New Meadows Rd	125		
House $6500, lot 33, 6435 ft. land $375		6875	182.00
Noyes, Luella H., 1 Watson Pl.			
House $3300, lot 66, 4800 ft. land $250		3550	92.30
Nutter, Alma W., 145 Mt Vernon St.			
House $4000, 7988 ft. land $1750		5750	149.50
Nutter, Harrie Y., 145 Mt. Vernon St	500		13.00
Nutting, A. B., 552 Main St	1000		26.00
Nutting, Clifford P., 41 Calumet Rd	3025		78.65
Nutting, Clifford P. and Eva G., 41 Calumet Rd.			
House $12,500, lot 40, 12,192 ft. land $2450		14950	388.70
Nutting, Julia M., 17 Garfield Ave.			
House $3500, garage $100, office $500, lots 269, 270, 8000 ft. land $400, workshop $500		5000	130.00
Nutting, William J., 17 Garfield Ave	225		5.85
O'Brien, Joseph M., 5 Arthur St	100		2.60
O'Brien, Louise M., 51 Loring Ave	250		
House $5000, garage $500, lots 278, 279, 280, 281, 5000 ft. land $300, 5000 ft. land $250		6050	163.80
O'Brien, Mae V., 259 Washington St.			
House $5000, lot 16, 5000 ft. land $900		5900	153.40
O'Brien, Michael, North Cambridge			
Lots 151, 155, 7440 ft. land, Irving St		450	11.70
O'Brien, Philip, 33 Kirk St	450		11.70
O'Callahan, Annie F., 700 Washington St	250		6.50

Name, Location and Description	Personal	Real	Total Tax
O'Callahan, Daniel, 700 Washington St.	300		7.80
O'Callahan, Daniel J. and Annie F., 700 Washington St.			
House $2000, 3 buildings $500, 35,000 ft. land $500, 700 Washington St.		3000	78.00
Lot 1, 14,521 ft. land Highland Ave.		575	14.95
O'Connell, Annie M., 15 Oak St.			
House $2500, garage $100, 6440 ft. land $450.		3050	79.30
O'Connell, Catherine, 3 Middlesex St.			
House $2000, 10,000 ft. land $500, 15,034 ft. land, back, $450		2950	76.70
O'Connell, Charles L., 3 Middlesex St.	100		2.60
O'Connell, Edward, 3 Middlesex St.	100		2.60
O'Connell, Elizabeth B., 7 Oak St.			
House $2000, 4688 ft. land $325		2325	60.45
O'Connell, Elsie M., 15 Oak St.	200		5.20
O'Connell, John J. and Louise L., 461 Washington St.			
House $6000, 6450 ft. land $525, lot B.		6525	169.65
O'Connor, Catherine F. and Ella M., 48 White St.			
House $1800, 14,700 ft. land $875		2675	69.55
O'Connor, Charles E., 18 Stevens St.			
House, 16 Bridge St., and 18 Stevens St $4000, house, 12 Bridge St. $1200, 20,883 ft. land $2725		7925	206.05
O'Connor, Charles T., 18 Stevens St.	375		9.75
O'Connor, Hannah, 23 Cross St.			
House $2500, garage $200, 10,276 ft. land $725, 23 Cross St.		3425	89.05
O'Connor, James H., 41 White St.	600		15.60
O'Connor, John, Heirs, care of Josephine Powers, 149 Swanton St.			
House $3000, lots 642, 644, 643, 645, 10,942 ft. land $650, 149 and 151 Swanton St., garage $75		3725	96.85
O'Connor, Joseph C., 961 Main St.	50		1.30
O'Connor, Joseph E. and Mary A., 961 Main St.			
House $4500, lot 24, 4667 ft. land $375, 961 Main St. and 1 Russell Rd.		4875	126.75
O'Connor, Patrick, 38 White St.	300		
House, 34, and 36, White St. $2000, house, 38 White St. $2500, house, 40 White St. $1500, 25,200 ft. land $1500, White St.		7500	202.80
Store $500, 4460 ft. land $450, 883 Main St.		950	24.70
O'Connor, Roger, 76 Sheridan Circle			
House $5000, house $1800, 14,750 ft. land $750, 39 Pickering St. and 76 Sheridan Cir.		7550	196.30
O'Connor, William, 23 Cross St.	125		
Lots 1, 2, 3, 14,434 ft. land $1025, Cross St.		1025	29.90
O'Donnell, Alice, 898 Main St.			
House $3150, 10,675 ft. land $850, garage $800		4800	124.80
O'Donnell, Catherine A., 48 Swanton St.			
House $4000, 8500 ft. land $675, 46-48 Swan-			

Name, Location and Description	Personal	Real	Total Tax
ton St.		4675	121.55
O'Flaherty, Sarah K., 5 Dunham St.			
House $3000, barn $500, 7500 ft. land $675		4175	108.55
Oglesby, Mabry C. and Sadie E. J., 68 Albion St., Somerville			
House $6500, lot 3, 4828 ft. land $475, 6 Lebanon St., garage $900		7875	204.75
O'Hara, Francis J., Heirs, 34 Mystic Ave			
House $5500, barn $800, 41,140 ft. land $8200, 34 Mystic Ave		14500	377.00
Old Colony Trust Co., Trustee u-w Percy A. Bearse, Boston			
Lot 3, pt. 7, 9810 ft. land $1950, Oxford St.		1950	50.70
O'Leary, Arthur H., 104 Church St.			
House $4500, 5150 ft. land $1175, 104 Church St.		5675	147.55
O'Leary, Catherine E. and Daniel J., 16 Kendall St.			
House $2200, 2500 ft. land $375		2575	66.95
O'Leary, Ella G., 183 Washington St.			
House $5000, garage $600, 6909 ft. land $1375		6975	181.35
O'Leary, John S., 183 Washington St	525		13.65
O'Leary, Michael E., 34 Grove St	125		3.25
Olivadoti, Francesco, 41 Richardson St.	1000		26.00
Olivadoti, Frank and Katrina, 41 Richardson St.			
House $2500, lot 26, 12,000 ft. land $725, garage $600		3825	99.45
Oliver, Alice and William M., 24 Bunker Hill St., Charlestown			
Lot 21, 4000 ft. land, Cross St.		150	3.90
Oliver, Minnie C., 24 Bunker Hill St., Charlestown			
Lots 20, 22, 8000 ft. land, Cross St.		325	8.45
Olmstead, Harry J., 5 Lewis Rd	550		14.30
Olmstead, Leslie C., 4 Madison Ave.			
House $3800, 15,440 ft. land $2475		6275	163.15
Olsen, C. Freeman, 16 Salisbury St	1500		39.00
Olsen, Lucy A., 16 Salisbury St	4825		
House and garge $16,000, lot 75, 14,892 ft. land $2675		18675	611.00
Olson, Alfrida B., 30 Prince Ave.			
House $5000, garage $700, pt. lot 17-19, 13,012 ft. land $1300		7000	182.00
Olson, Sigfrid V., 30 Prince Ave	650		
Pt. lot 21-22, 8437 ft. land $850, Prince Ave.		850	39.00
O'Melia, Catherine H., 40 Sheridan Cir.			
House $2800, hennery $50, lots 77, 78, 7437 ft. land $150, 40 Sheridan Cir		3000	78.00
Lot 22, 5111 ft. land, Glenwood Ave		200	5.20
O'Melia, Michael, 18 Loring Ave.			
House $3500, lots 336, 337, 5000 ft. land $300, 16 Loring Ave		2800	72.80
18 and 20 Loring Ave		3800	98.80
O'Melia, Michael and Annie, 18 Loring Ave.			

Name, Location and Description	Personal	Real	Total Tax
Lots 37-40 inc., 10,000 ft. land $600, Cross St.		600	15.60
O'Melia, Nora, 16 Loring Ave.			
House $2500, lots 338, 339, 5000 ft. land $300			
Lots 320, 321, 322, 9572 ft. land $575, White St.		575	14.95
O'Melia, Thomas J., 16 Loring Ave.	125		2.30
O'Neil, Arthur, 23 Thompson St.	50		3.50
O'Neil, Frank E., 11 Alben St.	500		13.10
O'Neil, Frank and Mary A., 11 Alben St.			
House $3500, 6566 ft. land $450, garage $500		4450	115.70
O'Neill, James F., 20 Mystic Ave.	100		2.60
Orchard, Josiah F., 12 Cross St.	200		5.20
Ordway, Clarence E., 371 Main St.	3825		
House $16,000, garage $1200, lot 2, pt. 3, 12,325 ft. land $2700		19900	616.85
Ordway, Fannie S., 20 Myrtle St.	4600		
House $12,000, garage $2000, 18,371 ft. land $4050, 20 Myrtle St.		18050	588.90
House $6400, garage $600, 9065 ft. land $2000, 21 Myrtle St.		9000	234.00
6224 ft. land, Mystic Valley Parkway		1375	35.75
Orpin, Amy D., 15 Sheffield, West			
House $15,000, lot 6, 11,997 ft. land $3000, 15 Sheffield, West.		18000	468.00
Orpin, Robert C., 15 Sheffield, West	3200		83.20
Orr, Charlotte P., 379 Main St.			
House $6000, garage $800, 15,330 ft. land $3525, 379 Main St.		10325	268.45
Orr, Forrest W., Madison Ave., West	400		10.40
Orr, Forrest W. and Adrienne F., Madison Ave., West			
House $7500, garage $700, lot 16, 6372 ft. land $950		9150	237.90
Osborne, Clarence L., 983 Main St.	200		5.20
Osborne, George F., 5 Nelson St.	1075		27.95
Osborne, Norman V., 22 Brookside Ave.	1050		
House (unf.) $6000, pt. lot 22, 9270 ft. land, Marshall Rd. $1400		7400	219.70
Lot 17A, 3905 ft. land $400, Governor's Ave.		400	10.40
Lot 15, 5816 ft. land, Governor's Ave.		575	14.95
Lot 17, 5786 ft. land, Governor's Ave.		575	14.95
Osborne, Norman V. and Hattie E., 22 Brookside Ave.			
House $12,000, garage $1200, pt. lot 11, 10,953 ft. $1975, 1 Cliff St. and 246 Highland Ave.		15175	394.55
Osgood, Harry E., 460 Main St.	150		3.90
Osgood, Mary W., 15 Sheffield Rd.	1750		
House $14,000, garage $200, 8880 ft. land $2675, 6200 ft. land $625, pt. lots 25, 26		17500	500.50
Ostburg, Ralph A., 6 Rangeley Ridge	950		24.70
O'Sullivan, Jeremiah, 19 Kendall St.	50		1.30
O'Sullivan, Johanna T. and Ellen G., and Katherine A. O'Connor, 19 Kendall St.			
House $2500, lot 4, 9221 ft. land $1375, 15-17 Kendall St.		3875	100.75

Name, Location and Description	Personal	Real	Total Tax
House $3500, lot 5, 6426 ft. land $975, 19 Kendall St		4475	116.35
Owen, Frank S., 17 Herrick St	650		16.90
Owen, Madeline C., 17 Herrick St.			
House $11,000, garage $200, lot B, 9477 ft. land $1900, Herrick St		13100	340.60
Packer, William S., 11 Yale St	600		15.60
Packer, William S. and Mary F. G., 11 Yale St.			
House $10,000, pt. lot 60, 10,239 ft. land $2050		12050	313.30
Page, Annie A., 84 Bacon St	2400		62.40
Page, A. Louise, 20 Everett Ave	500		
House $17,000, garage $2000, pt. lots 9, 10, 12,000 ft. land $3600, 5841 ft. land, back, $575, 20 Everett Ave		23175	615.55
Page, Esther, 22 Everett Ave	1000		26.00
Page, Harriett A., 28 Maxwell Rd.			
House $6000, garage $600, lot 8½, 4619 ft. land $825		7425	193.05
Page, John E., 22 Everett Ave	1900		49.40
Page, John E. and John Abbott, Trustee, 22 Everett Ave			
House $17,000, lot 11, pt. 10, 12,000 ft. $3600, 6423 ft. land, back, $650		21250	552.50
Page, John E. and John Abbott, Trustees under will of Eben P. Page, 22 Everett Ave.			
House $16,500, 16,522 ft. land $4950, 84 Bacon St		21450	557.70
Garage and pergola $6000, pt. lot 5, 4937 ft. land $1400, Stratford Rd		7400	192.40
Page, Louis E., 20 Everett Ave	3800		98.80
Page, Newell C., 28 Maxwell Rd	500		13.00
Page, Olive, 22 Everett Ave	1175		30.55
Page, Susie F., Melrose			
Lot 11, 8000 ft. land, Baldwin St		250	6.50
Paine, Frank R., 40 Lloyd St	550		14.30
Paine, Lilla C., 40 Lloyd St.			
House $5500, lot 5, pt. 4, 6625 ft. land $1200		6700	174.20
Paine, Sidney S. and Audrey L., 8 Cliff St	1450		
House $10,100, garage $1200, lot 5, pt. 4, 19,942 ft. land $3600		14900	425.10
Palfery, Robert G., 28 Lakeview Rd	1600		41.60
Palfery, Robert G. and Marion R., 28 Lakeview Rd	1000		
House $10,000, garage $1500, lot 43, 9858 ft. land $2475		13975	389.35
Palmer Co., R. L., Somerville, Mass	2000		52.00
Palmer, Clara H., Myopia Hill	2000		
House $30,000, garage $4000, lots 5, 6, pt. 4, 201, 200 ft. land $6025, McCall Rd		40025	1092.65
Palmer, Clarence F., 80 Curtis St., West Somerville			
Lot 168, 3246 ft. land, Washington St		325	8.45
Palmer, Elsie A., 6 Wolcott Rd.			
House $8000, lot 16, 9900 ft. land $1575		9575	248.95

Name, Location and Description	Personal	Real	Total Tax
Palmer, Eva M. and Frances K. and M. Frances Jones, 5 Dix Ter.			
House $5000, 6000 ft. land $1375		6375	165.75
Palmer, Guy P., 9617 S. Winchester Ave., Chicago, Ill.			
Land, lot 1-2, Forest St., 26,300 ft. $300		300	7.80
Palmer, Howard S., Trustee, est., Annie S. Palmer, 60 Central St., Stoneham			
House $9500, garage $1000, 23,196 ft. land $1850, 9 Kenwin Rd		12350	321.10
Palmer, William I., Myopia Hill	2925		76.05
Pangelinan, Geronimo, 5 Sheffield Rd	100		2.60
Parish of the Epiphany, care of Merton E. Grush, Treas., 18 Everett Ave.			
House $9000, garage $150, lot 9, 10,228 ft. land $2050, 3 Glengarry Rd		11200	291.20
Parish, Harold C., 15 Winthrop St	50		1.30
Parish, Harold C. and Florence E., 15 Winthrop St.			
House $7000, garage $1200, 9818 ft. land $1975, 13-15 Winthrop St		10175	264.55
Park Battery Station, 583 Main St		300	7.80
Park, Annie R. B., 132 Forest St			
29,966 ft. land $600, Forest St		600	15.60
Park, Arthur N., 24 Arlington Ave., Somerville			
Lot 2, 14,661 ft. land, Everett Ave		5125	133.25
Park, Edward W., Trustee, 25 Park Ave.			
House $13,000, garage $1000, lot 4, 25 Park Ave., 20,870 ft. land $2525		16525	429.65
Lots 1-2 Highland Ave., 8734 ft. land $1575, 8176 ft. land $1475		3050	79.30
Park, Francis E., 12 Norwood St.			
House $7500, 11,420 ft. land $2850		10350	269.10
Park, John and Annie R. B., 132 Forest St			
House $7000, 10,290 ft. land $725		7725	200.85
Parker, Clara H., 180 M. V. Parkway			
House $4500, garage $200, garage $150, 7602 ft. land $1675		6525	169.65
Parker, Ernest E., 132 Mt. Vernon St	250		6.50
Parker, Eugenia, 408 Main St	1450		37.70
Parker, Fanny F., 408 Main St.			
House $9000, barn $1500, garage $1000, 20,000 ft. land $4200, 52,410 ft. land $3150, 408-410 Main St		18850	490.10
House $9000, 11,343 ft. land $2050, 8 and 10 Mason St		11050	287.30
House $8000, garage $600, lot 9, 5382 ft. land $1075, 14 Manchester Rd		9675	251.55
Lot 8, 5320 ft. land, Manchester Rd		1075	27.95
Parker, Gordon, 14 Manchester Rd	125		3.25
Parker, Harrison L., 103 Mt. Vernon St	750		19.50
Parker, Sarah R., 103 Mt. Vernon St.			
House $5500, 3630 ft. land $800		6300	163.80
Parker, William D., Boston			
Lot 27B, 13,794 ft. land $700, Woodside Rd.		700	18.20

Name, Location and Description	Personal	Real	Total Tax
Parker & Lane Co., 15 Church St.	2175		
House $1500, barn $1500, shop $500, wagon shed $300, sheds $500, office and scales $1500, garage $1000, 54,165 ft. land $2575, 44,500 ft. $100, 38-42 Cross St.		9475	302.90
Parkhurst, Charles E., Somerville			
House and garage $10,000, 4796 ft. land $725, lot 70, Highland Ave.		10725	278.85
Parkhurst, Emma W., Oak Knoll	3550		
House $22,000, barn $3500, greenhouse $1500, 45,125 ft. land $8050, 95,887 ft. land $1000, Oak Knoll		36050	1029.60
Land, lot C, Brooks St., 8703 ft.		250	6.50
Lots 8, 9, 10, pt. 7, 39,755 ft. land $1200 and 8289 ft. land $425, Brooks St.		1625	42.25
One building $200, 81,000 ft. land $10,500, Oak Knoll		10700	278.20
House $8000, lot B, Brooks St., 13,305 ft. $1600		9600	249.60
Parkhurst, Katherine R., 30 Grove St.	1000		
House $14,700, land, lot A, 28 and 30 Grove St., 12,655 ft. $1525		16225	447.85
Parkhurst, Lewis, Oak Knoll	4400		
49,156 ft. land $975, Forest St.		975	139.75
8½ acres land $1200, Cross St.		1200	31.20
Parkhurst, Louisa F., Somerville			
House $4000, 14,000 ft. land $700, 8321 ft. land $150, 138 Forest St.		4850	126.10
Parkhurst, Lucia A., Somerville			
Lot 150, pt. 151, 7500 ft. land $375, Ledyard Rd.		375	9.75
Parkhurst, Richard, 30 Grove St.	2450		63.70
Parkin, Walter C., 64 Vine St.			
House $3000, land, lot A, 2522 ft. $500		3500	91.00
Parlette, Joseph S., 45 Railroad Ave.	50		1.30
Parshley, Emma L., 6 Warren St.	500		13.00
Parshley, Emma L., care of Dr. F. R. Brown, 6 Warren St.			
House $9000, garage $800, 13,236 ft. land $3300, 9625 ft. land, back, $2400		15500	403.00
Parshley, Fred W., 15 Stevens St.	125		3.25
Parshley, Fred W. and Christina, 15 Stevens St.			
House $5500, garage $1200, 13,800 ft. land $2475		9175	238.55
Parshley, Frederic A., 6 Warren St.	400		10.40
Parsons, Florence W., 73 Bacon St.	800		
House $15,000, garage $1000, lot 1, 12,064 ft. land $4225		20225	546.65
Parsons, Harry S., 73 Bacon St.	750		19.50
Parsons, Helen S., 6 Bruce Rd.	625		16.25
Parsons, Thomas and Julia J., 61 Sheridan Cir.			
House $6000, lots 95, 97, 7260 ft. land $300, 59-61 Sheridan Cir., garage $600		6900	179.40
Parsons, William L., 6 Bruce Rd.	100		2.60
Parsons, William L., Trustee, care of Thomas			

Name, Location and Description	Personal	Real	Total Tax
Quigley, 344 So. Station, Boston			
House $2000, lot 5, 4145 ft. land $250, 93 Harvard St		2250	58.50
Parsons, William L. and Helen S., 6 Bruce Rd.			
House $10,000, garage $900, land, lot 27, 9200 ft. $1925		12825	333.45
Partridge, Adelaide J. P., 10 Orient St.			
House $8000, garage $350, lot 8, 8840 ft. land $700, Orient St.		9050	235.30
Partridge, Harold T., 10 Orient St.	250		6.50
Patricia Beauty Shop, care of Serena MacNiff, 572 Main St.	100		2.60
Patrick, James R., 6 Locke St.	75		1.95
Pass, Jennie, care of A. Miles Holbrook, 44 Yale St.			
Block $12,000, lotA, 6119 ft. land $500, 872-880 Main St.		12500	325.00
Pattee, Fred L., 86 Bacon St.	2550		
House $12,000, garage $3500, 15,162 ft. land $4550		20050	587.60
Patterson, Marguerite C., 55 Bacon St.	1850		48.10
Pattison, Dorothy S., 209 Washington St.	75		1.95
Paul, Alexander M. and Lucille P., 54 Wedgemere Ave.	2400		
House $15,000, garage $2500, lot 127, pt. 128, 16,092 ft. land $4025, lot 126, pt. 125, 14,240 ft. land, back, $2850		24375	696.15
Paul, Lucille P., 54 Wedgemere Ave.	500		13.00
Pearson, Helen M., 228 Highland Ave.			
House $7000, lot 12, 10,050 ft. land $1800, 228 Highland Ave.		8800	228.80
Peatfield, Elizabeth M., Arlington			
Lot 2, pt. 6, 21 acres, High St.		1000	26.00
Pecker, Mary L., 20 Cabot St.	700		18.20
Peel, Joseph B., 34 Pickering St.	150		3.90
Peirce, Henry F. and Persis S., 10 Marshall Rd.	800		
House and garage $9000, pt. lot 13, 11,072 ft. land $1650, Marshall Rd.		10650	297.70
Pelton, Ada G., 38 Sherburn St., Arlington			
House $4500, lot 19, 7398 sq. ft. land, Grayson Rd. $375		4875	126.75
House $6000, garage $300, lot 22, 6042 ft. land $300, Grayson Rd.		6600	171.60
Penaligan, James N., 16 Maxwell Rd.	450		11.70
Penaligan, Mary, 16 Maxwell Rd.			
House $5000, lot 7, 5650 ft. land $950, garage $800		6750	175.50
Pendleton, Joseph B., 109 Cambridge St.	1000		
House $10,000, lot 3, 11,773 ft. land $2125		12125	341.25
Penna, Sebastiano, 30 Irving St.			
Lot 124-128, 5400 ft. land $300, Irving St.		300	7.80
Penna, Sebastiano and Pasqualina, 30 Irving St.			
House $2600, lots 120, 116, 5600 ft. land $325, garage $100		3025	78.65
Pennelli, Vincenzo, 51 Irving St.	100		2.60

Name, Location and Description	Personal	Real	Total Tax
Penta, Antonio, 120 Swanton St.	375		
House $2500, barn $50, pt. lots 32, 33, 34, 12-14 Winter St., 15,075 ft. land $300		2850	83.85
Penta, Maria, 120 Swanton St.	500		
House and store $4500, lot 1, 114-116-118, Swanton St., 12,060 ft. land $875, garage $500		5875	165.75
Penter, Antonio and Maria, 92 Swanton St.			
House $2200, 3900 ft. land $250, 88 Swanton St.		2450	63.70
Pentz, Herbert H., 417 Main St.	1300		
House $8000, garage $650, land, 417 Main St., 15,844 ft. $3800		12450	357.50
Peppard, Eugene W., 11 Cottage Ave.	250		6.50
Perkins, Claude H., 17 Hemingway St.	1450		37.70
Perkins, Grace C., 11 Symmes Rd.	150		
House $10,000, pt. lots 12, 13, 5909 ft. land $1075		11075	291.85
Perkins, Katherine M., 1 Lewis Rd.	150		3.90
Perkins, Robert H., 11 Symmes Rd.	1600		41.60
Perkins, Samuel E., 1 Lewis Rd.	1900		49.40
Perley, George A. and Jessie W., Medford, Mass.			
House (unf.) $500, lot D, 11,584 ft. land $2325, Wildwood St.		2825	73.45
Perna, Peter, Newton			
House (unf.) $8000, garage $500, lot 9C, 11,600 ft. land $925, Woodside Rd.		9425	245.05
Perry, Anna L., Wilmington			
House $4500, barn $200, lot 12, 17,745 ft. land $3200, 203 Highland Ave.		7900	205.40
Perry, Franklin W., Heirs, North Wilmington			
House $4500, barn $500, lot 48, 4655 ft. land $475, 18 Lebanon St.		5475	142.35
Perry, Fred, 4 Park Rd.	300		7.80
Perry, Joseph W., 727 Washington St.	300		
House $2000, barn $300, 2½ acres land, $1400		3700	104.00
Perry, John G., Hudson, N. H.			
House $6000, lot 1, 6847 ft. land $1225, 205 Washington St.		7225	187.85
Peterson, Arthur E., 4 Rangeley Ridge	200		5.20
Peterson, Axel B. and Albert, Randolph			
House $5000, garage $250, lot 122, 5905 ft. land $475, Woodside Rd.		5725	148.85
763 ft. land $50, Woodside Rd.		50	1.30
Peterson, Delia, 15 Baldwin St.			
House $2000, shed $50, lot 5, 7930 ft. land $325, 15 Baldwin St., garage $100		2475	64.35
Peterson, George H., Lexington			
Lot 34, 3886 ft. land, Highland View Ave.		125	3.25
Peterson, John H., 8 Russell Rd.	125		3.25
Peterson, John W., 15 Baldwin St.	50		
Land, back, Cross St., ½acre $500, ½acre $700		1200	32.50
Petrie, Herbert J., 534 Main St.	1400		36.40
Petrie, Herbert J. and Gertrude E., 24 Mystic Ave.			

Name, Location and Description	Personal	Real	Total Tax
Block $22,000, 11,007 ft. land $22,000, 536 Main St		44000	1144.00
House $10,000, 12,768 ft. land $3200, 110 Church St		13200	343.20 3.90
Petrullo, John, 47 Oak St	150		27.30
Pettingell, Edith R., 2 Rangeley Ridge	1050		
House $9000, garage $1000, lot 7A, 10,000 ft. land $2000, 22,235 ft. land $2225, 2 Rangeley Ridge		14225	397.15
Lot 7, 9615 ft. land $1925, Rangeley Ridge		1925	50.05
Pettingell, Roger, 2 Rangeley Ridge	75		1.95
Petts, Sanford F., Myopia Rd	1425		
House $18,000, barn $3500, 2 henneries $300, lots 1, 2, 47,750 ft. land $1900, lots 25 to 30, inc., 273,311 ft. land $6825, pt. lot 31, 73,530 ft.l and, back, $750		31275	850.20
Petts, Sanford F., Exor. Est. Sanford F. Petts, Sr., Myopia Rd	3000		78.00
Phelan, Isabella, Henry St.			
House $1000, lots 218, 219, 20,711 ft. land $200, Henry St		1200	31.20
Lot 220, 11,095 ft. land, Henry St		100	2.60
Phelan, Joseph J., 4 Westland Ave	100		2.60
Phelan, Marie A., 4 Westland Ave.			
House $7500, lot 4, 7400 ft. land $750, lot 3, 7283 ft. $375		8625	224.25
Phelps, Cora C., 4 Grassmere Ave.			
House $9500, pt. lot 15, 8947 ft. land $1800		11300	293.80
Phibbs, Elizabeth, 57 Pond St.			
House $2500, barn $100, 15,700 ft. land $625		3225	83.85
Philbrick, Otis A., 10 Hillcrest Parkway			
House $4500, lot 209, 15,850 ft. land $800		5300	137.80
Phippen, Addie E., 221 M. V. Parkway	175		
House $11,000, 13,008 ft. land 2850, 221 M. V. Parkway		13850	364.65
Phippen, Addie E. and Emma G. Rice, 38 Myrtle Ter.			
House $3200, 4560 ft. land $325, 37 and 39 Swanton St		3525	91.65
House $6200, 5512 ft. land $775, 50 Myrtle Ter		6975	181.35
Pt. lot 4, 3722 ft. land, Myrtle Ter		375	9.75
Lot 5, 5210 ft. land $525, Myrtle Ter		525	13.65
Lot 6, 6562 ft. land $650, Myrtle Ter		650	16.90
Lot 7, 6728 ft. land $675, Myrtle Ter		675	17.55
Lot 8, 5865 ft. land $825, Myrtle Ter		825	21.45
Lot 9, 4615 ft. land $650, Myrtle Ter		650	16.90
Lot 10, 4500 ft. land $450, Myrtle Ter		450	11.70
Garage $1200, lot 11, 4950 ft. land $500, Myrtle Ter		1700	44.20
House $3500, lot 13, 7654 ft. land $1075, Myrtle Ter		4575	118.95
Lot 14, 5670 ft. land $575, Myrtle Ter		575	14.95
Lot 15, 9480 ft. land $1900, M. V. Parkway		1900	49.40
Lot 16, 11,077 ft. land $2225, M. V. Parkway		2225	57.85

Name, Location and Description	Personal	Real	Total Tax
House $10,000, land, lot 2, 237, M. V. Parkway, 10,504 ft. $2100		12100	314.60
Phippen, William S., 221 M. V. Parkway	125		3.25
Phoebe Anne Tea Room, 32 Church St	500		13.00
Piccolo, Mary E., 7 Park Ave.			
House $7000, lot 7, 5930 ft. land $900, 7 Park Ave		7900	205.40
Piccolo Bros., 553 Main St	2400		62.40
Pickering, Dana C., 37 Hemingway St	200		5.20
Pierce, Francis A., Arlington, Mass.			
10,000 ft. land, High St		100	2.60
Pierce, Frank M., 64 Bacon St	1800		46.80
Pike, Alice L., Arlington			
Factory and garage $3800, 2 gas pumps $400, 7900 ft $7900, 674 Main St		12100	314.60
Pike, Addison R., 65 Church St	500		13.00
Pike, Bertha D., 65 Church St	575		14.95
Pike's Auto Service, 674 Main St	550		14.30
Pilkington, Harry L., 5 Wilson St	725		18.85
Pilkington, Harry L. and Madeline H., 5 Wilson St.			
House $4000, garage $600, lot 6, 16,060 ft. land $1450		6050	157.30
Piluso, Antonio, 834 Main St.			
House $2500, house $1200, 8997 ft. land $900, pt. lot 16		4600	119.60
Pine, James, 14 Fletcher St	150		3.90
Pinkham, A. Marston, 105 Church St	400		10.40
Pinkham, Austin M., 105 Church St	2000		
House $18,000, barn $4500, pt. lot 17, 16,500 ft. land $4950		27450	765.70
Pin Togle Co., 18 Cross St	3000		78.00
Piper, Henry D., Nashua, N. H.			
Lot 91, 13,272 ft. land, Foxcroft Rd., $3325		3325	86.45
Pistorino, Fortunato, 16 Sheffield, West			
House $12,000, garage $700, pt. lots 17 and 18, 9504 ft. land $2850, 16 Sheffield West		15550	404.30
Pistorino, Joseph, 16 Sheffield, West	400		10.40
Pitman, Arthur W. and Anna T., 24 Yale St	1000		
House $10,000, lots 84-85-86, 8340 ft. land $1700		11700	330.20
Pitman, Forrest L., 18 Mt. Pleasant St	200		5.20
Pizzano, Ciriaco, 18 Highland Ave.			
House $1850, house $1250, 7080 ft. land $275, 17 and 17½ Spruce St		3375	87.75
18 Highland Ave., house $2500, 1 2-3 acres $600		3100	80.60
Pizzano, Michele, 90 Harvard St.			
Lot 6, 3458 ft. land, Harvard St		175	4.55
Pizzano, Michele and Maria, 90 Harvard St.			
House $2000, lots 10, 14, 5810 ft. land $350, 90 Harvard St		2350	61.10
Planta, Edwin A., 184 Washington St	100		2.60
Planta, Marietta F., 184 Washington St	75		1.95
Plude, Emma M., 20 Mystic Ave	200		5.20

Name, Location and Description	Personal	Real	Total Tax
Plude, George, Jr., 20 Mystic Ave	975		25.35
Plude, George, Jr. and Emma M., 20 Mystic Ave.			
House $4050, barn $50, 8500 ft. land $1625, 20 Mystic Ave		5725	148.85
Plumer, Alice E. G., 21 Wildwood St	1000		
House $10,000, garage $1200, 15,000 ft. land $3750		14950	414.70
Plumer, Remington G., 21 Wildwood St	200		5.20
Plummer, Florence E., 12 Clematis St	375		9.75
Plummer, Martha E., 21 Winthrop St.			
House $6500, garage $250, 15,258 ft. land $2750, 21 Winthrop St		9500	247.00
Poinier, Marie H., 15 Calumet Rd	1500		
House $10,500, garage $2000, lot 66, 12,000 ft. land $3000, 15 Calumet Rd		15500	442.00
Poinier, Paul D., 15 Calumet Rd	725		18.85
Poland, Anne, 19 Canal St	300		7.80
Poland, Anne C., et al, 19 Canal St.			
House $3500, lot A, 10,100 ft. land $600, 19 Canal St		4100	106.60
Barn $250, lot C, 2000 ft. land $125, Canal St.		375	9.75
Lot D, 3000 ft. land $175, Canal St		175	4.55
Politano, Emmanuella, 11 Summer St.			
Lot 26, 11,850 ft. land, Summer St., $350		350	9.10
Politano, Maria E., 11 Summer St.			
House $1800, barn $250, pt. lot 27, 4020 ft. land $125, 11 Summer St		2175	56.55
House $2800, lot 19, 10,612 ft. land $200, 18 and 20 Summer St		3000	78.00
Lots 20, 21, 21449 ft. land, Summer St		450	11.70
Polucci, Angelo, 52 Loring Ave.			
House $5000, lots 259-282, 283, 9900 ft. land $500, Loring Ave		5500	143.00
Pond, Amelia H., 102 Cambridge St	3200		
House $18,000, 63,400 ft. land $8800, 102 Cambridge St		26800	780.00
Land, High St., 29,671 ft. $3550		3550	92.30
Pond, Clarence H., 102 Cambridge St	1475		38.35
Pond, Clara L., 144 Mt. Vernon St	1000		
House $10,000, 22,075 ft. land $4850		14850	412.10
Pond, Frances D., 8 Prospect St	1200		31.20
House $13,400, 23,933 ft. land $5275, 8 Prospect St		18675	485.55
House and garage $6000, 20,724 ft. land $2075, 38 Prospect St		8075	209.95
26,749 ft. land, Prospect St		2675	69.55
19½ acres pasture and woodland, back, Prospect St		9750	253.50
Pond, Gardner D., 4 Prospect St	3275		85.15
Pond, Kenneth P., 10 Prospect St	1000		26.00
Pond, Preston, 8 Prospect St	5225		
House $9000, 10,094 ft. land $2225, 4-6 Prospect St		11225	427.70
Pergola $2000, 26,248 ft. land 2625, rear, 8			

Name, Location and Description	Personal	Real	Total Tax
Prospect St		4625	120.25
House $7000, 14,207 ft. land $3125, 10 Prospect St		10125	263.25
6510 ft. land $1500, Prospect St		1500	39.00
Pond, Preston, et al, Trustee, Winchester Country Club Trust, care of Jos. L. S. Barton, 58 Swan Rd	475		12.35
House $4500, barn and buildings $2900, 51 acres land $15,300, Hutchinson Rd		22700	590.20
Shed $200, 4½ acres $3000, 24 acres $7200, Arlington St., back, 25 acres $7500		17900	465.40
7 acres land, Hutchinson Rd		2100	54.60
Pond, Shepard, 102 Cambridge St	2250		58.50
Poole, Irene, 3 Holton Rd	800		
House $7000, lot 9, 7009 ft. land $700, 10-12 Lebanon St		7700	221.00
Poole, Irene M. and Frederick Collins, 3 Holton Rd.			
House $5000, lot 42, 4612 ft. land $175, Holton Rd., (unf.) garage $400		5575	144.95
Pope, Almira H., 5 Symmes Rd	675		
House $7500, garage $1000, pt. lot 15, 6279 ft. land $1125		9625	267.80
Pope, Fred A., 5 Symmes Rd	375		9.75
Porter, Cecil A., 124 Mt. Vernon St	125		3.25
Porter, Chester A., 16 Norwood St	100		2.60
Potter, George B. and Eileen, 14 Stone Ave.			
House $5500, land, lot 20-A, 4418 ft. $450, 5920 ft. $600		6550	170.30
Potter, George P., 23 Fletcher St			
House $9000, 12,934 ft. land $3225		12225	317.85
Potter, Stanley B., 18 Park Ave	500		13.00
Potter, Stanley B. and Doris H., 1 Federal St., Boston			
House $8500, garage $1000, lot 18, 9417 ft. land $1425, 18 Park Ave		10925	284.05
Power, Cecelia Josephine, 149 Swanton St.			
Lots 646-647, 6217 ft. land $375, Swanton St		375	9.75
Power, James L., 149 Swanton St	250		6.50
Powers, Elizabeth C., 928 Main St.			
House $4000, lots 1, 2, 13,824 ft. land $975, 928 Main St., garage $1000		5975	155.35
Powers, John H., 16 Mt. Pleasant St	400		
Lot 5, 16,782 ft. land $3350, Herrick St		3350	97.50
Powers, John H. and Marion P., 16 Mt. Pleasant St.			
House $5000, lot 7, 7514 ft. land $1500, 16-18 Mt. Pleasant St		6500	169.00
Powers, Martin A., 971 Main St	175		4.55
Powers, Patrick J., 3 Elmwood Ave	50		1.30
Powers, Patrick J., 2 Watson Pl	200		
House $3000, lots 60, 61, 6184 ft. land $300, garage $600		3900	106.60
Pratt, Alice H., 8 Lagrange St.			
House $7000, land 8801 ft. $2200		9200	239.20

Name, Location and Description	Personal	Real	Total Tax
Pratt, Ardena P., 13 Wildwood St.			
House $8000, pt. lot 2, 6120 ft. land $925, 303-305 Washington St., garage $700		9625	250.25
Pratt, Edna M., W. Palm Beach, Florida			
Pt. lot 11, 9200 ft. land, Wedgemere Hts		100	2.60
Pratt, Elsie S., 5 Grove St.			
House $5000, 8402 ft. land $1500		6500	169.00
Pratt, Fred W., 34 Tremont St	100		2.60
Pratt, George E., 15 Wildwood St	900		23.40
Pratt, Kenneth M., 15 Wildwood St	150		3.90
Pratt, Leon R., 294 Washington St	3000		78.00
Pratt, Lester A., 13 Wildwood St	525		13.65
Pratt, Lester A. and Ardena P., 13 Wildwood St.			
House $7300, garage $400, 11,230 ft. land $2250		9950	258.70
Pratt, Lizzie E., Heirs, 15 Wildwood St.			
House $6000, garage $800, 11,292 ft. land $2250, 1656 ft. land, back, $100, 454 ft. land $125		9275	241.15
Pray, Arlie B., 5 Lawrence St			
House $12,500, garage $800, 8665 ft. land $1725, lot 12		15025	390.65
Pray, Wendell B., 5 Lawrence St	2250		58.50
Preeper, Hannah M., 24 Westley St	50		
House $3800, 10,396 ft. land $1050, 24 Westley St., garage $200		5050	132.60
House $2800, 8904 ft. land $900, 26 and 28 Westley St		3700	96.20
House $2700, lot 15, 7920 ft. land $800, 33 Westley St		3500	91.00
House $2200, lot 20, 4114 ft. land $400, 50 Nelson St		2600	67.60
Presley, Fred Y., Perkins, Lillian R. P., Cambridge			
Lot 6, 14,854 ft. land $1475, Wildwood St		1475	38.35
Preston, Clarence R., 5 Glengarry	1250		32.50
Preston, Clarence R. and Mary L., 5 Glengarry			
House $8500, lot 10, 9160 ft. land $1825		10325	268.45
Preston, Fred A., 12 Madison Ave	600		15.60
Preston, Meriel T., 1 Wildwood Ter	150		3.90
Preston, Vienna G., 12 Madison Ave.			
House $8500, 38,780 ft. land $6200		14700	382.20
Price, Margaret B., 2 Rangeley Ridge	325		8.45
Pride, E. Ober, 43 Glen Rd	400		10.40
Pride, E. Ober and Mildred L., 43 Glen Rd	1000		
House $10,000, 7407 ft. land $1200		11200	317.20
Priest, Russell P. and Blanche S., 16 Rangeley Ridge			
House $6000, lot C, 12,870 ft. land $1275, Rangeley Ridge		7275	189.15
Priest, Ruth S., 9 Sanborn St	925		24.05
Prime, Mary A., 18 Prospect St.			
House $7500, 14,347 ft. land $3150		10650	276.90
Prince, Emma J., 13 Church St	200		5.20
Procopio, John, 18 Olive St.			

Name, Location and Description	Personal	Real	Total Tax
House $2500, 12,060 ft. land $350		2850	74.10
Procopio, John and Theresa, 18 Olive St.			
9950 ft. land $300, Olive St		300	7.80
Proctor, Celina C., 18 Calumet Rd	525		13.65
Proctor, Emma B., 37 Cabot St	1250		
House $13,000, garage $2000, lots 6, 8, 19,935 ft. land $3975		18975	525.85
Proctor, George E., 61 Harvard St	200		5.20
Proctor, George N., 37 Cabot St	5625		146.25
Profenzano, Pietro and Maria, 37 Florence St.			
House $4000, lots 26, 30, 9360 ft. land $550, lot 27, 4900 ft. land $250, lot 31, 4655 ft. land $150		4950	128.70
Proverbs, Carrietta W., High St.			
House and garage $2850, lot 1, 11 acres land, High St., $1100		3950	102.70
Proverbs, Stanley G., High St., R. F. D.	950		24.70
Puffer, Amelia M., 6 Harrison St	475		12.35
Puffer, Luther W., Jr., 33 Wildwood St.	775		
House $9000, garage $400, garage $1500, 19,470 ft. land $3900, 40,250 ft. land, back, $800		15600	425.75
Puffer, Luther W., 33 Wildwood St	225		5.85
Puffer, Luther W., 3rd., care of Luther W. Puffer, Jr., 33 Wildwood St	450		11.70
Puffer, Stanley B., 6 Harrison St.			
House $9000, garage $600, lot 16A, 14,323 ft. land $2875, 5390 ft. land $1075		13550	352.30
Puffer Manufacturing Co., Swanton St.	65375		
Factory $85,000, mill $10,000, storehouse $12,000, electric crane $7500, 2 garages $200, 10 acres land $10,000, 5 acres land, back, $3000, Swanton St		129500	5066.75
Purcell, Frederick C., 179 Cambridge St.	850		22.10
Purcell, James and Nellie L., 179 Cambridge St.			
House $5000, barn $1200, pigeon house $500, tool house $100, land, 179, 181 Cambridge St., 1 acre $2000, 8½ acres $3825		12625	328.25
House $3000, 6000 ft. land $175, 7.9 Pond St.		3175	82.55
Purcell, Margaret L., 179 Cambridge St	400		10.40
Purcell, Walter J., 179 Cambridge St.	100		2.60
Purdy, Clara O., 135 Forest St	900		23.40
Purdy, Etta M., Annie R. and Clara O., 135 Forest St.			
House $4500, barn $300, 22,000 ft. land $1100, 78,536 ft. land $1575		7475	194.35
Purington, George W., 153 Cambridge St.	525		13.65
Purington, George W., et al, 153 Cambridge St.			
House $6000, barn $1000, vegetable house $200, lots 97 to 104 inc., 94,713 ft. land $8525, 153 Cambridge St		15725	408.85
Lots 105 to 113 inc., 96,089 ft. land, Salisbury St		8650	224.90
Purington, Hazel I., 7 Kenwin Rd	1200		31.20
Purington, Newell W., 181 Cambridge St.	600		15.60

Name, Location and Description	Personal	Real	Total Tax
Purman, Ada A., 9 Cutting St.			
House $5500, 7000 ft. land $1400, 9 and 11 Cutting St.		6900	179.40
Pushee, Edith W., 14 Harrison St.			
House $8500, garage $400, lot 19, pt. 18, 20C, 14,108 ft. land $2825, 14 Harrison St., 4853 ft. land $975		12700	330.20
Pushee, John W., 14 Harrison St.	100		2.60
Pushee, Leslie D., 14 Harrison St.	1550		
Lot 8, 11,750 ft. land, Harrison St., $2350		2350	101.40
Putnam, Beatrice, 409 Main St.	375		9.75
Putnam, Beatrice, guardian for Robert M. Putnam, 409 Main St.	100		2.60
Putnam, Beulah C., 2 Salisbury St.	1900		
House $12,500, garage $600, lot 41, 12,190 ft. land $3050		16150	469.30
Putnam, Ralph, Heirs, 409 Main St.			
House $6500, garage $500, 12,770 ft. land $3075		10075	261.95
Putnam, Robert C., 2 Salisbury St.	950		24.70
Pynn, Franklin, 44 Mt. Vernon St.	400		10.40
Queenin, Michael P., 17 Myrtle St.	1600		41.60
Queenin, Michael P. and Isabel A., 17 Myrtle St.			
House $6000, garage $250, 5990 ft. land $1325		7575	196.95
Quigley, Aimee J. Spofford, Newburyport			
House $3500, 6000 ft. land $600, 312 Washington St.		4100	106.60
House $4500, garage $350, 6000 ft. land $600, 316 Washington St.		5450	141.70
Quigley, James, care of Tony Penta, 41 Chester St.			
House $2500, barn $50, 14,700 ft. land $875, 41 Chester St.		3425	89.05
24,856 ft. land, Washington St.		1725	44.85
Quigley, John, 88 Wendell St.	900		23.40
Quigley, Mary, 88 Wendell St.			
House $2500, garage $400, lots 106, 107, 108, 10,889 ft. land $650, 88 Wendell St., sheds $200		3750	97.50
8½ acres pasture, Cross St.		4000	130.00
Quigley, Patrick, 17 Loring Ave.			
House $2000, garage $50, lots 353 to 356 inc., 10,000 ft. land $600		2650	68.90
Quigley, Thomas, Jr., 18 Lake St.	6475		
House $5000, stable $2500, garage $500, garage $4000, 1 acre land $2000, 1 acre land $1100, 18-20 Lake St.		15100	560.95
House $600, lots 426, 427, 7664 ft. land $200, 197 Swanton St.		800	20.80
Lot 3, 7640 ft. land $2050, Everett Ave.; lot 4, 8000 ft. land $2150, Everett Ave.; lot 7, 9291 ft. land $925, Everett Ave.; lot 8, 7400 ft. land $750, Everett ave.		5875	152.75
Lot 1, 7380 ft. land $1475, Vine St.		1475	38.35

Name, Location and Description	Personal	Real	Total Tax
Lot 12, 7199 ft. land $1075, Wedge Pond Rd...		1075	27.95
Quigley, Thomas, Jr., care of W. F. and Jennie I. Slack, 469 Main St., House $7500, lot B, 4006 ft. land $1000, 469 Main St.		8500	221.00
Quill, Margaret, 25 Oak St. 7800 ft. land $550, Oak St.		550	14.30
Quimby, Cora A., 185 M. V. Parkway House $4000, 5523 ft. land $1225		5225	135.85
Quimby, Florence B., 11 Maxwell Rd. House $5000, barn $250, lot B, 6462 ft. land $1150		6400	166.40
Quinlan, Walter A., 165 Forest St.	1150		29.90
Quinn, James J., 307 Washington St.	325		8.45
Quinn, Milton J., 31 Church St.	950		24.70
Quirk, Eliza, 9 Arlington St., Woburn. 2½ acres land, Highland Ave.		500	13.00
Radley, Alfred D., 89 Church St.	875		22.75
Radley, Emma P., 89 Church St. House $6500, 12,350 ft. land $3100, 4610 ft. land $450, garage $325		10375	269.75
Raetano, Ignazio, 106 Swanton St.	50		1.30
Raetano, Matalena, 106 Swanton St.. House $1500, lot 2, 7500 ft. land $450, 100 Swanton St.		1950	50.70
Raetano, Matalena, care of Mario and Grace Lonigro, 124 Swanton St. House, 102 Swanton St. $1200, house, 104 and 106 Swanton St. $3050, lot 1, 7640 ft. land $450, Swanton St.		4700	122.20
Raetano, Paul, 100 Swanton St.	575		14.95
Rallo, Michael, 42 Swanton St.	500		13.00
Ralph, Ruth L., 22 Clematis St.	375		9.75
Ralph and Smith, 612 Main St.	1575		40.95
Ramsdell, Helen, 6 Summit Ave. House $3500, barn $400, 14,115 ft. land $2550		6450	167.70
Ramsdell, Linwood L., 163 Forest St.	75		1.95
Ramsdell, Linwood L. and Annie J., 163 Forest St. House $6000, garage $425, hennery $375, lots 3-4, 13,800 ft. land $700, lots 14-15, 13,800 ft. land $150		7650	198.90
Ramsdell, Marjorie G. and Wm. T., Execs. of Est. Charles J. Ramsdell, 3 Lakeview Rd.	4300		
Ramsdell, William E., trustee est. Charles A. Ramsdell, 15 Congress St., Boston House $5000, 6234 ft. land $1375, 117 Mt. Vernon St.		6375	165.75
Ramsdell, William E., 6 Summit Ave.	400		10.40
Randall, Denton W. and Lucy M., 19 Everell Rd. House $9700, lot 14, 9808 ft. land $1475, 19 Everell Rd.		11175	290.55
Randall, Mary E., 29 Nelson St.	775		20.15

Name, Location and Description	Personal	Real	Total Tax
Randall, Mary E. and Frank E., 29 Nelson St. House $3000, lot 5, 4280 ft. land $425, garage $400		3825	99.45
Randall, Perley H., 19 Everell Rd.	9225		239.85
Randall, Perley H. and Denton W., 13 Mt. Vernon St. Block $20,000, 5015 ft. land $30,100, 5-13 Mt. Vernon St.		50100	1302.60
Randlett, Elmer P., 2 Lagrange St.	2150		55.90
Randlett, Mary M., 2 Lagrange St. House $9000, garage $2500, 13,974 ft. land $3500		15000	390.00
Rania, Guiseppe and Caterina, 5 Emerson Ct. House $1500, garage $100, lot 1, 3640 ft. land $175		1775	46.15
Rawley, Emerson M., 219 Washington St.	300		7.80
Ray, Henry G., 30 Mt. Pleasant St.	150		
House $5000, barn $1275, 39,073 ft. land $7025, 30 Mt. Pleasant St.		13300	349.70
House $4500, 3942 ft. land $975, 34 and 38 Washington St.		5475	142.35
Lot 27, 8996 ft. land $900, Lebanon St.		900	23.40
Ray, Nellie S., 24 Lebanon St. House $5000, lot 45, 4722 ft. land $475, 24 Lebanon St.		5475	142.35
Raymond, Emma M., 30 M. V. Parkway	400		
House $10,500, garage $2500, lot 41, 12,322 ft. land $3075		16075	428.35
Raymond, Stockton, 19 Kenwin Rd.	500		
House $8000, garage $600, lot 6, 12,376 ft. land $1000		9600	262.60
Razee, Albert H., 306 Washington St.	350		9.10
Razee, Arthur W. and Albert H., 306 Washington St. House $5000, garage $350, 21,168 ft. land $2125		7475	194.35
Reagan, Bridget B., 934 Main St. House $3300, 10,675 ft. land $750		4050	105.30
Reardon, Margaret, 22 Arthur St. House $3000, lots 329, 330, 6898 ft. land $425, 20 and 22 Arthur St.		3425	89.05
Reardon, Nellie E., Woburn. Lot 90, 3153 ft. land, Sheridan Cir.		125	3.25
Reardon, Owen and Delia, 12 Westley St. House $5500, 7500 ft. land $750, 10-12 Westley St.		6250	162.50
Recine, Arcangelo, Newton House $4500, lot 80, 7125 ft. land $575, Woodside Rd.		5075	131.95
Redding, Doris W., 17 Lakeview Rd.	800		20.80
Redding, Grace A., 17 Lakeview Rd.	1000		
House $11,000, garage $1500, building $200, lot 24, 11,169 ft. land $2800		15500	429.00
Redding, Walter A., 17 Lakeview Rd.	275		7.15
Reddy, Hugh J., 9 Pond St.	50		1.30

Name, Location and Description	Personal	Real	Total Tax
Reebenacker, Amelia, 32 Highland Ave.			
House $3000, garage $50, 3450 ft. land $100, 19,987 ft. land $600, 32 Highland Ave.		3750	97.50
Reed, Albert A., 8 Stevens St.			
House, 6 Stevens St., $4000, house, 8 Stevens St., $5150, 9372 ft. land $1675		10825	281.45
Reed, Eleanor E., 8 Ridgefield Rd.			
House $9800, garage $800, lot 31, 7800 ft. land $1650		12250	318.50
Reed, Ella M., 3 Sheffield West	2175		56.55
Reed, George H., 8 Ridgefield Rd.	800		20.80
Reed, Henry, Myopia Rd.	150		3.90
Reed, Nathan P. and Ella May, 3 Sheffield West			
House and garage $15,000, lot 1, 10,880 ft. land $3275, 6000 ft. land $600		18875	490.75
Reed, Nathan P., 3 Sheffield West	3825		99.45
Reid, Henry A., Tr., Hillside Associates, Medford			
Lots 223-224, 23,273 ft. land $250, Henry St.		250	6.50
Renfrew, W. Howard, 136 Forest St.	300		7.80
Renfrew, William H. and Amelia K., 136 Forest St.			
House and garage $7000, 19,500 ft. land $1375, 11,283 ft. land $225, Forest St.		8600	223.60
Rennert, Ella, 69 M. V. Parkway	425		
House $8500, garage $1200, lot 16, 7949 ft. land $1600, 69 M. V. Parkway		11300	304.85
Lot 23, 6913 ft. land, Maxwell Rd.		1250	32.50
Rennert, Frederick I., 69 M. V. Parkway	750		19.50
Reycroft, Gladys C., 79 Bacon St.	375		9.75
Reynolds, Arthur W., 13 Everett Ave.	850		22.10
Reynolds, Blanche S., 75 Bacon St.	200		
House $20,000, garage $1500, lots 7, 8, and pt. 6, 489 ft. land $125, 9314 ft. $2800, 8170 ft. $2450		26875	703.95
Reynolds, Frank W., 13 Everett Ave.	3000		78.00
Reynolds, Frederic B., 75 Bacon St.	1800		46.80
Reynolds, Kenneth C., Somerville Mass.			
Lot 230, 7500 ft. land $750, Pierrepont Rd.		750	19.50
Reynolds, Maria C., 13 Everett Ave.	1600		
House $16,000, garage $2200, lot 12, 11,701 ft. land $4100		22300	621.40
11,316 ft. land, Aylesworth St., $2250		2250	58.50
Reynolds, Robert A., 3 Lewis Rd.	825		21.45
Rhoades, Frederick A., 16 Park Rd.	700		18.20
Rice, Emma G., 236 M. V. Parkway			
House $8500, lot 6, 12,288 ft. land $2450		10950	284.70
Rich, Edgar J., 11 Pine St.	1500		
Lot 72, 16,986 ft. land $350, lot 73, 16,750 ft. land $325, lot 74, 18,710 ft. land $375, lot 75, 21,250 ft. land $425, lot 76, 21,742 ft. land $425, Euclid Ave.		1900	88.40
Lot 83, 19,620 ft. land $400, lot 84, 18,915 ft. land $375, lot 85, 17,775 ft. land $350,			

Name, Location and Description	Personal	Real	Total Tax
lot 86, 16,845 ft. land $325, lot 87, 14,370 ft. land $300, lot 88, 19,445 ft. land $375, Fells Rd		2125	55.25
Rich, Mary L., 11 Pine St.			
House $9500, lots 17, 18, pt. 16, 19, 23,249 ft. land $4650, garage $1800		15950	414.70
Richards, Mary, 4 Black Horse Ter	4875		
House $11,000, garage $2500, 10,578 ft. land $2150		15650	533.65
Richardson, Ethel M., 207 Cambridge St	500		13.00
Richardson, Etta C., 597 Washington St.			
House $3000, 57,840 ft. land $1050, 597 Washington St		4050	105.30
Richardson, Flora A., 607 Washington St.			
House $4000, barn $700, shed $100, house $7000, 2 acres land $1000, 2 acres meadow $200, 607 Washington St., 10 acres pasture $4000		17000	442.00
Richardson, Flora A. and Laura B. Tolman, 607 Washington St	250		6.50
Richardson, George W., 207 Cambridge St	125		3.25
Richardson, Gerald K., 31 Forest Cir	225		5.85
Richardson, Harris S., 15 Mt. Pleasant St	1700		44.20
Richardson, Harris S. and Nina A., 15 Mt. Pleasant St	4500		117.00
Richardson, Hazen K., Middleton, Mass., P. O. Box 96.			
Lot 112, pt. 210, 5245 ft. land, Brookside Ave.		100	2.60
Richardson, Hiram Earle, 23 Kenwin Rd	250		
House $6000, garage $200, lot 4, Kenwin Rd., 15,658 ft. land $1100		7300	196.30
Richardson, John, 58 Nelson St	700		
House $3000, 4429 ft. land $400, garage $650		4050	123.50
Richardson, Julia A., 207 Cambridge St.			
House $1000, 16,300 ft. land $400, 205 Cambridge St., garage $100		1500	39.00
House $1500, barn $200, 4 1-8 acres $1000, 3½ acres $300, 207 Cambridge St		3000	78.00
Richardson, M. Alvinia, 3 Cutting St.			
House $4500, 5529 ft. land $1125		5625	146.25
Richardson, Martha P., et al, 11 Francis Cir.			
House $5500, lot 2, 5520 ft. land $1000		6500	169.00
Richardson, Nina A., 15 Mt. Pleasant St.			
House $8500, 6608 ft. land $1325		9825	255.45
Richardson, Pearl E., 31 Forest Cir.			
House $4300, 35,000 ft. land $700, garage $300		5300	137.80
Richardson, Rachel P., 51 Forest St.			
House $3500, garage $100, lot 8, 9, 10,814 ft. land $650		4250	110.50
Richardson, Samuel W., Broadway, N. Y.			
Lot 5, 7258 ft. land $500, Washington St		500	13.00
Lot 6, 7238 ft. land $500, Washington St		500	13.00
Richardson, Susan L., 75 Church St	600		15.60
Richardson, Thomas S. and Charlotte M. L., 484 Washington St.			

Name, Location and Description	Personal	Real	Total Tax
House $4700, lot 158, 163, 5810 ft. land $400, 6-8 Harvard St.		5100	132.60
House $3500, barn $500, land 5390 ft. $375, 484 Washington St.		4375	113.75
House (unf.) $4000, 6790 ft land $400, Cross St.		4400	114.40
Richardson, Thomas S., 484 Washington St.	50		
House $3400, pt. lots 68, 72, 2940 ft. land $175, 74 Florence St., barn $100.		3675	96.85
Richardson, William E., 207 Cambridge St.	100		2.60
Richardson, William S., 22 Chester St.	175		
House $2800, garage $150, pt. lot 13, 6644 ft. land $400.		3350	91.65
Richburg, Bertha J., 4 Hemingway St.			
House $4000, pt. lots 17, 18, 18,500 ft. land $900.		4900	127.40
Richburg, Esther C., 179 Washington St.	150		
House $5000, barn $1000, store $2000, summerhouse $100, 18,814 ft. land $3750, 179 Washington St.		11850	312.00
Richburg, Herbert J., 6 Bacon St.	600		15.60
Richburg, Herbert J. and Ethel E., 6 Bacon St.			
House $5600, 5090 ft. land $925.		6525	169.65
Richburg, Ronald G., 13 Highland View Ave.	100		
House $3000, garage $100, lot 33, pt. 32, 3360 ft. land $150.		3250	87.10
Richmond, Edith H., 7 Grove St.	1600		
Lot 1, 5000 ft. land $900, 13,355 ft. land, back, $675, Bacon St.		1575	82.55
Richmond, Harris M., 7 Grove St.	625		16.25
Riddle, Edith M., 4 Fairview Ter.	275		
House $8500, garage $2000, lot 3, 17,814 ft. land $3925.		14425	382.20
Riddle, Hollis L., 4 Fairview Ter.	125		3.25
Riddle, Richard, 4 Fairview Ter.	50		1.30
Rigo, Rizieri and Elizabeth, 81 Harvard St.			
House $2500, lot 25, pt. 21, 4200 ft. land $250		2750	71.50
Riley, Charles J. and Anna P., 79 Milk St., Boston			
House $8000, 9755 ft. land $2925, 11 Cottage Ave. and 79 Bacon St.		10925	284.05
Riley, Sara F., 155 Highland Ave.	2150		
House $5500, garage $1300, 5000 ft. land $650		7450	249.60
Ripley, Ida, 34 Wedgemere Ave.	1800		
House $37,000, garage $4200, land, lot 137, 34 Wedgemere Ave., 14,550 ft. $4075.		45275	1223.95
Land, pt. lots 116, 117, 136, 138, Wedgemere Ave., 950 ft. land $200, 11,120 ft. $2225, 12,000 ft. $3000, 13,850 ft. land $2775.		8200	213.20
House $10,000, barn $3000, summer house $100, 23,000 ft. land $5300, 4000 ft. land $400, 472 Main St.		18800	488.80
Ripley, Ida and Freeland E. Hovey, 6 Stratford Rd.			
13,200 ft. land, back, Sheffield, West.		650	16.90

Name, Location and Description	Personal	Real	Total Tax
Lot 7, 18,630 ft. land, Everett Ave		3175	82.55
Ripley, Jessie, Wedge Pond Rd			
House $6000, pt. lot 8, 5700 ft. land $850		6850	178.10
Ritchie, Evelyn S., 48 Wedgemere Ave	1250		32.50
Ritchie, Frederick E., 48 Wedgemere Ave	4000		
House $13,000, garage $1800, pt. lots 129-130, 13,500 ft. land $3375, 48 Wedgemere Ave		18175	576.55
Lot 124, 12,510 ft. land, Salisbury St		1875	48.75
Rivinius, Bertha L. R., 346 Main St	525		
House $8500, garage $1500, 43,716 ft. land $7350		17350	464.75
Rivinius, George A., 346 Main St	775		20.15
Roach, Mary T., 74 Nelson St.			
House $4000, lot 10, 4454 ft. land $400		4400	114.40
Roache, Martin, 23 Harvard St	100		
House $2800, lot 141, pt. 137, 5400 ft. land $375, hennery $25		3200	85.80
Roache, Martin and Mary, 23 Harvard St.			
Lots 140, 144, 148, 8400 ft. land, Irving St		450	11.70
Robb, Gordon H., Beverly, Mass.			
Lots 21-22, 24,353 ft. land $475, 25,908 ft land $525, Lorena Rd		1000	26.00
Robb, M. Francesca G., 55 Bacon St	7300		189.80
Robbins, Arthur G., 12 Grove St	650		16.90
Robbins, Arthur G. and Stella R., 12 Grove St.	1000		
House $12,000, garage $1500, lot 1, 10,420 ft. land $1875		15375	425.75
Roberts, Allena E., 16 Webster St.			
House $4500, shed $350, lot 14, 15,000 ft. land $2250		7100	184.60
Roberts, Clifford, 21 Sheffield, West	1475		38.35
Roberts, Clifford and Olga M., 21 Sheffield, West			
House $13,000, garage $1200, lot 10, pt. 11, 20,786 ft. land $5825		20025	520.65
Roberts, Frank W., 16 Webster St	100		2.60
Roberts, Henry, 51 Vine St	150		3.90
Roberts, Henry K., 161 Highland Ave	1200		
House and garage $8000, lot A, pt. B, 11,924 ft. land $1400		9400	275.60
Roberts, John L., 6 Blind Bridge St.			
House $3000, 3507 ft. land $350		3350	87.10
Roberts, Leigh S., 629 Main St	525		13.65
Roberts, Paul B., 4 Cottage Ave	1550		
House $12,500, lot 5, 8455 ft. land $2125		14625	420.55
Pt. lot 6, 9012 ft. land, Cottage Ave		2250	58.50
Roberts, Walter P., 16 Webster St	225		5.85
Robertson, Helen L., 5 Wildwood St	300		
House $9000, garage $2500, 11,000 ft. land $2750		14250	378.30
Robinson, Alida L., 32 Wildwood St	125		3.25
Robinson, Alida L. and Amy, 32 Wildwood St.			
House $7000, 10,573 ft. land $2650, garage $300		9950	258.70
Robinson, Clara W., 6 Raymond Pl.			
House $2500, lot 9, 3452 ft. land $125		2625	68.25

Name, Location and Description	Personal	Real	Total Tax
Robinson, Emma G., 17 Winthrop St.			
House $8000, lots 7, 8, pt. 9, 11,650 ft. land $2100		10100	262.60
Robinson, Henry C., 17 Winthrop St.	700		18.20
Robinson, Ida, 155 Forest St.			
House $5000, lot 7, 6577 ft. land $325		5325	138.45
Robinson, John O., 48 Brookside Ave.			
House $5500, lots 49, 234, 15,242 ft. land $775, 35 and 37 Brookside Ave., garage $500		6775	176.15
House $6500, lot 264, pt. lot 263, 10,226 ft. land $400, Brookside Ave		6900	179.40
Robinson, Mary A., 7 Fells Rd.			
House $8500, lot 237, 14,842 ft. land $1325		9825	255.45
Robinson, Willard E., 35 Cambridge St	1875		
House $14,000, barn $4500, house $2500, boat house $500, 5½ acres land $13,500, 35 Cambridge St		35000	958.75
Robinson, Windover R., 6 Blind Bridge St.	150		3.90
Roby, Austin H., 105 Washington St., Malden			
37,588 ft. land, Highland Ave		1325	34.45
Roche, Charles D., 32 Westley St.	100		2.60
Rockefeller, Arthur M., 23 Garfield Ave.	200		5.20
Rockland & Rockport Lime Co., Boston	900		23.40
Rockwood, Mabel S., 27 Cambridge St.	1400		
House $16,000, lot D-1, 19,500 ft. land $1500, Cambridge St		17500	491.40
Rogers, Annie A., 24 Clark St.			
House $2800, 4319 ft. land $250, 22 and 24 Clark St		3050	79.30
Rogers, Arthur V., 10 Warren St	1300		
House $11,500, garage $800, lot 147, 11,181 ft. land $2800, 10 Warren St		15100	426.40
Rogers, Arthur V. and Vernia R. Atwood, 10 Warren St.			
House $3300, lot 235, 4602 ft. land $225, 33 Brookside Ave		3525	91.65
Rogers, Bridget, 58 Salem St.			
House $1800, lot 8, 11,300 ft. land $450		2250	58.50
Rogers, Bridget V., care of Dr. E. Maguire, Somerville			
Lots 204, 205, 20,671 ft. land, Henry St.		200	5.20
Rogers, Charles C., 10 Hillside Ave	125		3.25
Rogers, Ellen C., 8 Bridge St.			
House $3500, 11,631 ft. land $1750, 8-10 Bridge St		5250	136.50
Rogers, Emmelyn S., 44 Glen Rd.	800		
House $8500, 15,454 ft. land $2475, garage $1200		12175	337.35
Rogers, Fanny W., 10 Warren St	1100		28.60
Rogers, Francis, 13 Elm St.			
House $5500, land 13-15 Elm St., 5551 ft. $825		6325	164.45
Rogers, Marion C., 10 Hillside Ave	800		
House $5000, garage $100, 17,838 ft. land $3575, 10,721 ft. land $2150, lots 1-2, 8-10, Hillside Ave		10825	302.25

Name, Location and Description	Personal	Real	Total Tax
Rogers, George S., Dr., White Bldg., 572 Main St	1100		28.60
Rogers, Maude H., 21 Foxcroft Rd	1325		
House $11,000, garage $1500, 11,808 ft. land $2950		15450	436.15
Rogerson, Anna E., 233 Washington St. House $5000, barn $500, lot 29, 20,000 ft. land $3600		9100	236.60
Rohrman, Horatio C., 150 Highland Ave	1050		27.30
Rohrman, Rachael L. M., 150 Highland Ave	2775		
House $9000, garage $1200, lot 7, 20,380 ft. land $2450		12650	401.05
Rolli, Romeo and Nicoletta, 189 Washington St. House $5000, 5212 ft. land $1050		6050	157.30
Rollins, D. Sidney, 75 Church St	550		14.30
Roman Catholic Archbishop of Boston, care of Rev. N. J. Merritt, 158 Washington St. House $23,000, 52,000 ft. land $8325, 55,700 ft. land, back, $1500, 158 Washington St., garage $1000, garage $1000		34825	905.45
Lots 47, 48, 49, 8344 ft. land, Main St		425	11.05
Lots 50 to 55 inc., 18,830 ft. land, Sheridan Cir		950	24.70
Romkey, Alferetta, 22 Stone Ave. House $5500, lot 16C, 6004 ft. land $600, garage $800		6900	179.40
Romkey, Joseph F., 22 Stone Ave	100		2.60
Romkey, Mabel A., 22 Stone Ave	200		
Rommelfanger, Nicholas and Emma, Boston Lot 19, 13,455 ft. land $2025, Cambridge St		2025	52.65
Rondina, Amelia F., 121 Highland Ave. House $10,000, barn $2000, lot 10, 24,934 ft. land $2500		14500	377.00
Rondina, Arthur L., 121 Highland Ave	1875		48.75
Rondina, Edmund P., 121 Highland Ave	1075		27.95
Rondina, Louis G., 121 Highland Ave	1950		50.70
Rooney, Edwin R., 53 Yale St	2500		65.00
Rooney, Edwin R. and Madeleine S., 53 Yale St. House $15,000, garage $2000, lot 4, 10,125 ft. land $2025		19025	494.65
Rooney, William E., 14 Border St., Woburn 13,550 ft. land, Sheridan Cir		675	17.55
Roper, Alvin E., 1020 Galewood Ter., Cleveland, Ohio Lots 162, 163, 164, 24,700 ft. land $250, James St		250	6.50
Rosa, Nicholas, 24 Glenwood Ave	450		
House $2300, lots 18, 19, 20, 21, 9916 ft. land $400, garage $100		2800	84.50
Rosato, Angelina, 7 Emerson Court House $1300, lot 2, 2655 ft. land $125		1425	37.05
Ross, Antonio, 39 Oak St. House $900, house $800, 15,580 ft. land $925, 37-39 Oak St		2625	68.25
Ross, Florence E., 230 Bonita Ave., Piedmont,			

Name, Location and Description	Personal	Real	Total Tax
California			
Lot D, 26,978 ft. land $2150, 12,865 ft. land $500, Arlington St		2650	68.90
Ross, Herbert C., 7 Bacon St	350		9.10
Ross, William C., 7 Bacon St	50		1.30
Rounds, Frank W., 43 Central St	2400		62.40
Rounds, Mildred E., 43 Central St	1000		
House $13,000, garage $1000, land, lot 2, 10,246 ft. $3075		17075	469.95
Rounsevell, Philip W., Boston, Mass.			
Lots, 88-89, 10,000 ft. land $600, Allen Rd		600	15.60
Lot 50, 5000 ft. land $500, Sargent Rd		500	13.00
Lot 51, 5000 ft. land $500, Sargent Rd		500	13.00
Rowe, Bessie L., 39 Myrtle Ter.			
House $4000, pt. lot 2, 3500 ft. land $525		4525	117.65
Rowe, Emilie G., Brookline, Mass.			
Land, lot 72, Foxcroft Rd., 17,129 ft. $3425		3425	89.05
Rowe, Frank E., 30 Vine St	925		
House $5500, 8910 ft. land $1500, 30 Vine St.		7000	206.05
Lot 668-669, 4848 ft. land $250, Cross St		250	6.50
Rowe, Frank E. Jr., 1 Lewis Rd	2200		57.20
Rowen, Katherine, 29 Richardson St.			
House $2500, garage $600, lot 27, 12,000 ft. land $725		3825	99.45
Rubin, David, 6 Rawson Rd., Brookline, Mass.			
Bldg. $9000, 2373 ft. land $6525, 578 Main St.		15525	403.65
Rubin, David, care of Josiah Bon, Boston			
Block $10,000, 4923 ft. land $29,550, 527-535 Main St		39550	1028.30
Ruggles, Arthur L., 10 Sanborn St.			
House $7000, garage $1200, 6435 ft. land $1100		9300	241.80
Rushforth, Margaret A., 17 Glenwood Ave.			
House $2500, lots 32, 33, 34, 6441 ft. land $250, garage $200		2950	76.70
Rushworth, Delia, 12 Richardson St.			
House $1800, lot 7, 7494 ft. land $450, 10-12 Richardson St		2250	58.50
Russell, Charlotte L., 1 Wolcott Rd.			
House $8000, lot 13, 7770 ft. land $1400		9400	244.40
Russell, Clara R., 23 Hancock St	425		11.05
Russell, Clarence W., 9 Ravenscroft Rd	175		4.55
Russell Farm, 86 Main St	100		2.60
Russell, Frank M., 9 Ravenscroft Rd	450		11.70
Russell, George H., et al, Medford			
5 acres land $2500, 11 acres pasture and woodland $1500, 8 acres land $1200, Main St		5200	135.20
Russell, Isabella L., 32 Harvard St	500		13.00
Russell, James W., et al, 86 Main St.			
House $10,000, barn $3500, shed $1500, shed $500, storehouse $1500, storehouse $2500, hennery $150, 1¼ acres land $3000, 14¾ acres land $7000, 1 acre pasture $100, 1 acre woodland $100, 86 Main St		29850	776.10
Russell, James W. Jr., John Abbott, Exec. est. James W. Russell, 86 Main St.	3000		78.00

Name, Location and Description	Personal	Real	Total Tax
Russell, James W., 1 Wolcott Rd.	2775		72.15
Russell, James W. Jr., Frederick Manley Ives, Trustees under will of David Skillings, 1 Wolcott Rd.			
House $14,000, house $1200, office $1800, shop $800, land, 78 Mt. Vernon St. and 1 Ridgeway, 92,023 ft. $27,600, 53,640 ft. $5375		50775	1320.15
Russell, John R., 32 Harvard St.			
House $3500, lot 16, 4522 ft. land $275, Cross St.		3775	98.15
Russell, John R. and Mary V. Smith, 32 Harvard St.			
House $3200, house $1000, garage $150, lot 122, pt. 126, 5395 ft. land $375		4725	122.85
Russell, Mary L., 182 Cambridge St.	925		
House $6000, barn $1000, garage $800, carriage and toolhouse $200, 2 vegetable houses $350, house $1500, 56,094 ft. land $2800, 182 Cambridge St., 3 acres $1000		13650	378.95
5 sash-houses $1800, 1 squash house $100, 8¼ acres $3300, 3 acres $300, Cambridge St.		5500	143.00
Russell, Mary W., 9 Ravenscroft Rd.	1000		
House $10,500, garage $1500, summer house $100, lot 13, 9926 ft. land $2475, lot 14, 8292 ft. land $2075, Lakeview Rd. and Ravenscroft Rd.		16650	458.90
Russo, Michele and Maria B., 84 Swanton St.			
House $4000, 76-78 Swanton St., barn $300, house $4500, 82-84 Swanton St., 11,100 ft. land $875		9675	251.55
Lot 4, 6350 ft. land, Swanton St.		375	9.75
Russo, Vita M., 50 Harvard St.			
House $2500, garage $600, lot 90, pt. lot 94, 2905 ft. land $200, 1452 ft. land $100		3400	88.40
Russo, Vita M. and Maria M. Palumbo, 50 Harvard St.			
Lots 214, 215, 216, 7500 ft. land $375, Kirk St.		375	9.75
Ruston, E. Viola, 3 Orient St.			
House and garage $7000, lot 17, 7984 ft. $650		7650	198.90
Ruston, George F., 3 Orient St.	550		14.30
Rutherford, John A., 14 Madison Ave.	200		5.20
Ryan, Elizabeth F. and James B., 80 Nelson St.			
House $2300, 4524 ft. land $400		2700	70.20
Ryan, Joseph F., 5 Cliff St.	700		18.20
Ryan, Lilla J. H., 5 Cliff St.			
House $6250, 8450 ft. land $1525		7775	202.15
Ryan, Mary L., 23 Glenwood Ave.			
House $1500, lots 7, 8, 4461 ft. land $175, lots 23, 24, 5450 ft. land $200, 23 Glenwood Ave.		1875	48.75
Lots 56, 57, 9024 ft. land, Watson Pl.		350	9.10
Ryder, Jessie E., 16 Fairmount St.	650		16.90

Name, Location and Description	Personal	Real	Total Tax
Sache, Edith H., 12 Glengarry			
House $8500, lot 6, 7043 ft. land $1400		9900	257.40
Sache, William C., 12 Glengarry	1500		39.00
Salice, Nunzio and Josephine, 78 Loring Ave.			
House $4500, land, lot 174-175, 5000 ft. $300, 78 Loring Ave		4800	124.80
Saltmarsh, George A., 158 Mt. Vernon St	200		5.20
Saltmarsh, N. Gertrude, 158 Mt. Vernon St.			
House and garage $11,150, lot 1, 9737 ft. land $2150, 154 and 156 Mt. Vernon St		13300	345.80
House $7000, lot 2, 8033 ft. land $1775, 158 Mt. Vernon St		8775	228.15
Land, lot 3, Stevens St., 4280 ft. $775		775	20.15
House $7500, lot 8, 5490 ft. land $825, 8 Park Rd		8325	216.45
House $7000, garage $800, pt. lot 52, 5500 ft. land $825, 10 Hancock St		8625	224.25
Saltmarsh, Sherman W., 192 Highland Ave	500		
House $6000, pt. lot 3, 7715 ft. land $925		6925	193.05
Saltonstall, Leverett, Arthur D. Hill, William A Gaston, Trustees u-w of Peter C. Brooks, 714 Shawmut Bk. Bldg., Boston, Mass.			
House $7000, 2 sheds $600, 8 acres $12,000, 41 acres $13,350, 16 acres $17,600, Grove St.		50550	1314.30
Saltonstall, Richard M., et al, Trustee u-w of Peter C. Brooks, 714 Shawmut Bk. Bldg., Boston			
House $3500, house $4000, 40,000 ft. land $3600, 34-34a Grove St		11100	288.60
Sandberg, Bertha B., 11 Wolcott Rd.			
Lot 2, 14,900 ft. land, Wolcott Rd		2225	57.85
Sandberg, Josef, 11 Wolcott Rd	350		9.10
Sandberg, Josef and Bertha B., 11 Wolcott Rd.			
House $7500, lot 1, 7600 ft. land $1225, 11 Wolcott Rd., garage $1500		10225	265.85
Sanborn, Ella H., 8 Black Horse Ter.			
House $9000, garage $1800, 11,083 ft. land $2225		13025	338.65
Sanborn, Harry C., 8 Black Horse Ter	2500		65.00
Sanborn, Mary S., 78 Church St			
House $6500, 9020 ft. land $2250, 78 Church St		8750	227.50
Sanborn, William B., 34 Eaton St	75		1.95
Sanderson, Edmund C., Thompson St	6125		159.25
Block $35,100, 6625 ft. land $39,900, Mt. Vernon and Main Sts		75000	1950.00
Block $10,000, 4362 ft. land, lot 1, $13,100, 7-9-11 Thompson St		23100	600.60
House $2800, lot 3, 4355 ft. land $13,075, 23-25 Thompson St		15875	412.75
Sanderson, Edmund C. and Lilla W., 2 Dix St.			
House $7500, 4830 ft. land $1450		8950	232.70
Sargent, Anne I., 3 Grove St.			
House $14,500, garage $2500, 18,529 ft. land $3350		20350	529.10

Name, Location and Description	Personal	Real	Total Tax
Sargent, Edward C. and Beatrice D., 542 Washington St.			
House $4500, land, pt. lot 16, 6765 ft. $400, 540-542 Washington St		4900	127.40
Sargent, Frank C., 3 Grove St	2700		70.20
Sargent, Frank H. Pittsfield, N. H.			
Bldg. $17,000, 4594 ft. land $6900, 607 Main St		23900	621.40
Sargent, Jennie, Heirs, care of Lawrence J. McCauley, 32 Pond St.			
House $2000, lot 17, 12,000 ft. land $350		2350	61.10
Sargent, Kate, 17 Park Ave	625		
House $5500, garage $1000, lot 1, pt. 3, 9074 ft. land $1350		7850	220.35
Saunders, Antoine B., 15 Fletcher St	50		1.30
Saunders, Florence G., 15 Fletcher St.			
House $7500, 10,095 ft. land $2525		10025	260.65
Saunders, Fred A., 60 Cross St	100		
House $1500, garage $50, lots 654, 655, 5000 ft. land $250		1800	49.40
Saunders, Warren F., 60 Cross St	200		5.20
Savage, Katherine A., 20 Hillcrest Parkway			
House $8000, garage $1000, lots 225, 226, pt. 224, 14,019 ft. land $700, 14,921 ft. land $300, 12,085 ft. land $250, 20 Hillcrest Park-Way		10250	266.50
House $8000, 15,052 ft. land $2250, 3-5 Webster St., garage $800		11050	287.30
Savage, Lester E., 20 Hillcrest Parkway	1225		31.85
Savage, Mary A., 61 Harvard St.			
House $3000, lot 65, pt. 69, 4000 ft. land $275, 61 Harvard St., garage $500		3775	98.15
Lot 60, 2800 ft. land, Irving St		150	3.90
Lot 104, 3684 ft. land, Sheridan Cir		150	3.90
Savage, Philip S., 61 Harvard St	250		6.50
Savage, Verna F. North East Harbor, Me	750		19.50
Sawyer, Albert K., 12 Dix St	100		2.60
Sawyer, Henry B., 34 Cabot St	600		15.60
Sawyer, Louise D., 16 Calumet Rd	2175		56.55
Sawyer, Madeline B., 34 Cabot St	1000		
House $14,000, garage $2000, lot 1, 10,840 ft. land $2175, 34 Cabot St		18175	498.55
Lot 4, 8773 ft. land, Cabot St		1750	45.50
Sawyer, Marguerite D., 2 Ridgeway			
House $6000, garage $500, 19,000 ft. land $2525		9025	234.65
Sawyer, Marion C., 40 Wedgemere Ave	900		
House $15,000, garage $1200, lots 134, 135, 24,000 ft. land $6000		22200	600.60
Sawyer, Philip B., 2 Ridgeway	1050		27.30
Sawyer, Ralph U., 40 Wedgemere Ave	1500		39.00
Sawyer, Robert W. Jr., 16 Calumet Rd	100		2.60
Scales, Florence, 2 Fenwick Rd	200		5.20
Scammon, Everett, 8 Lincoln St	200		5.20
Scammon, Gertrude E., 8 Lincoln St.			

Name, Location and Description	Personal	Real	Total Tax
House $5500, garage $800, 6079 ft. land $725		7025	182.65
Searlen, Robert and Elizabeth M., 8 Lebanon St.			
House $5500, garage $100, pt. lot 10, 5721 ft land $575		6175	160.55
Scaturo, Antonio, 95 Swanton St	100		2.60
Scaturo, Salvatore, 95 Swanton St.			
House $1500, barn $100, 12,000 ft. land $850		2450	63.70
Scaturro, Vito, 30 Oak St	850		22.10
Schmidt, Martha L., 47 Irving St.			
House $4000, pt. lots 95, 99, 3825 ft. land $225, 45-47 Irving St		4225	109.85
Schreider, Ben R., 32 Myrtle St	200		5.20
Scholl, Emily A., 51 Vine St.			
House $4800, 7557 ft. land $1500, garage $600		6900	179.40
Scholl, Fred H., 51 Vine St	1025		26.65
Schrafft, William E., Arlington St	12500		
House $48,000, garage and apartment $30,000. vegetable storehouse $800, hennery $600, 10 2-3 acres land $16,000, Arlington St		95400	2805.40
House $6300, lot 11, 7714 ft. land $500, Indian Hill Rd., garage $1000		7800	202.80
Lot 19, 103,787 ft. land, Fernway		1675	43.55
Lot 24, 73,408 ft. land, McCall Rd		1000	26.00
Land, lot 9, 10 Indian Hill Rd., 7344 ft. $375 7640 ft. $375		750	19.50
Lot 20, 73,002 ft. land $1175, McCall Rd		1175	30.55
Lot 23, 62,248 ft. land $1175, Myopia Rd		1175	30.55
Scott, Augustus E., Heirs, Boston			
Lots 27, 28, 40,000 ft. land, Washington St		7200	187.20
Scott, Johanna T. D., 86 Loring Ave	100		
House $3500, lot 71-74 inc., 10,000 ft. land $600		4100	109.20
Scott, Lewis K., care of Mrs. I. S. Dillingham, West Brewster, Mass	50		1.30
Scott, William C., 1 Wright St	50		1.30
Scribner, Merton L., 26 Lincoln St	500		
House $4000, garage $400, land, 26 Lincoln St., 5500 ft. $550		4950	141.70
Seagrave, Annie N., 10 Alben St	300		
House $5000, lot 3, 7584 ft. land $525, 10 Alben St		5525	151.45
Sears, Anna P., 24 Calumet Rd	425		11.05
Sears, Paul, 24 Calumet Rd	2100		54.60
Sears, Paul and Anna P., 24 Calumet Rd.			
House and garage $20,000, lot 22, 14,812 ft. land $2950, Calumet Rd		22950	596.70
Second Congregational Church, care of Flora A. Richardson, 607 Washington St.			
Building $2000, 12,178 ft. land $850, Cross St		2850	74.10
Seelye, Nelson H., 361 Main St	225		
House $9000, lot 1, 11,450 ft. land $2525, 361 Main St		11525	305.50
Seiffert, Oscar H., 32 Highland Ave	50		1.30

Name, Location and Description	Personal	Real	Total Tax
Seligman, Harry G. and Meyer Rubin, Boston. Block $32.950, 7007 ft. land $42,050, 552-564 Main St.		75000	1950.00
Seller, Albert B., 34 Glen Rd.	2900		
House $4500, 5016 ft. land $650, 184 Washington St.		5150	209.30
Seller, Herbert B., 8 Clematis St. House $3500, barn $200, pt. lot 2, 4500 ft. land $275.		3975	103.35
Seller, M. Louise and Bertha M., 34 Glen Rd House $6500, pt. lots 8, 9, 9800 ft. land $1475, 34 Glen Rd., garage $800.		8775	228.15
Sencabaugh, Harold D., 940 Main St.	525		13.65
Sencabaugh, Mary A., 940 Main St. House $3300, barn $300, lot 20, 10,950 ft. land $775.		4375	113.75
Severino, Joseph, 49 Irving St.	50		1.30
Sewall, Harold M., Est. Incorp. and Wm. D. Sewall, Bath, Me. House $4000, 10,382 ft. land $2275, 153 Mt. Vernon St.		6275	163.15
Sexton, George A., 42 Cabot St.	2000		52.00
Sexton, Grace B., 42 Cabot St. House $15,000, garage $2800, lot 9, 11,673 ft. land $2325, pt. lot 11, 1294 ft. land $250.		20375	529.75
Sexton, Isaac E., 19 Wedgemere Ave.		6800	176.80
Sexton, Isaac E. and Nellie R., 19 Wedgemere Ave. house $16,000, barn $3500, lots 51, 52, 53, 46,500 ft. land $11,625, 19 Wedgemere Ave.		31125	809.25
Lot B, 10,425 ft. land $2075, Yale St.		2075	53.95
Lot C, 10,425 ft. land $2075, Yale St.		2075	53.95
Lot D, 10,425 ft. land $2075, Yale St.		2075	53.95
Sexton, Mary F., 50 Myrtle Ter.	850		22.10
Sexton, Ralph E., 50 Myrtle Ter.	675		17.55
Seymour, Alice C., 31 Rangeley	3150		
House $19,000, lot 31, pt. 21, 78,000 ft. land $11,700.		30700	880.10
Shaffer, Anna E., 25 Park Ave.	1200		31.20
Shailer, Robert A., care of Engineer's Club, N. Y. City 17,000, ft. land $500, North Winter Pond.		500	13.00
Shapleigh, Harry B., 303 Washington St.	200		5.20
Sharman, John, Belmont, Mass. House $6000, studio $1000, 11,730 ft. land $1650, 166 Highland Ave.		8650	224.90
Sharon, Alice M., 403 Main St. House $2000, shop $50, 6225 ft. land $1500		3550	92.30
Sharon, John F., 17 Webster St.	325		8.45
Sharon, John F. and Margaret E., 17 Webster St. House $5500, 11,710 ft. land $1750, 15 and 17 Webster St., garage $900.		8150	211.90
Sharp, Albert R., et al, Trustees, Brookline House $20,000, lot 1, 7286 ft. land $1825, 71			

Name, Location and Description	Personal	Real	Total Tax
Church St.		21825	567.45
Sharp, Edward., Jr. et al, Trustees Aspinwall Real Estate Trust, Brookline			
House $14,000, garage $1000, 8779 ft. land, $1575, lot 3, 27 Park Ave and 175 Highland Ave.		16575	430.95
Shattuck, Mary E., 132 Washington St.			
House $8000, 4624 ft. land $1025, 126 Mt. Vernon St.		9025	234.65
House $5500, 10,500 ft. land $2300, 124 Mt. Vernon St.		7800	202.80
Shaughnessy, Delia A., Medford	200		5.20
Shaughnessy, Margaret, 50 Richardson St.			
House $400, 3750 ft. land $175		575	14.95
Shaw, Chauncy G. Jr., 60 Yale St.	150		
House $13,000, garage $1000, 10,032 ft. land $2000		16000	419.90
Shaw, Frances Ann M., 60 Yale St.	200		5.20
Shaw, James H. and Mary F., 88 Forest St.			
house $5500, pt. lot 20, Forest St., 5990 ft. land $250, Forest St.		5750	149.50
Shaw, W. Frank, 14 Elm St.	200		5.20
Shea, Cornelius D. and Jennie M., 13 Russell Rd.			
Lot 112, 3732 ft. land $150, Sheridan Cir.		150	3.90
Lot 114, 3744 ft. land $150, Sheridan Cir.		150	3.90
Shea, Edward F., 19 Glenwood Ave.	100		
House $2100, lot 28 and ½ lot 29, 4318 ft. land $175, garage $100.		2375	64.35
Shea, Jeremiah, Cambridge			
Lot 26, 4000 ft. land, Highland View Ave.		125	3.25
Shea, John J., et al, care of Mrs. N. E. Lawton, Green Harbor, Mass.			
½ lots 29,30, 4226 ft. land, Glenwood Ave.		175	4.55
Sheehan, Evelyn and Caroline J., 8 Ridgeway			
House $8000, 9617 ft. land $1725, 6-8 Ridge-Way.		9725	252.85
Sheehan, William A., 8 Ridgeway	100		2.60
Sheehy, Emily M., 21 Washington St.	1050		27.30
Sheehy, Richard W., 21 Washington St.	1350		
House $7000, garage $600, lots 3, 4, 14,518 ft. land $3625		11225	326.95
Shepard, Amos W., and Josephine, 12 Fells Rd.			
House $8500, lot 227, pt. 228, 15,789 ft. land $950, 12 Fells Rd.		9450	245.70
Pt. lot 228, 16,478 ft. land $825, Fells Rd.		825	21.45
Shepard, Amos, Trustee, 12 Fells Rd			
Lot 93, 12,661 ft. land $625, Fells Rd.		625	16.25
Shephard, Howell F., 16 Madison Ave. West	2200		
House $8000, lot 11, 6705 ft. land $1000.		9000	291.20
Shepard, Josephine, 12 Fells Rd.	300		7.80
Shepard, Leon F., Melvin Village, N. H.	450		11.70
Sheradan, Gregory A., Dunster Lane	100		2.60
House $2550, lots 244, 245, 20,463 ft. land $200. Dunster Lane, garage $150, garage $125.		3025	78.65

Name, Location and Description	Personal	Real	Total Tax
Lots 221-222, 21,419 ft. land $200, Henry St.		200	5.20
Sherburne, Charles R., Woburn			
House $5500, lots 361-362, 5000 ft. land $300, 29-31 Loring Ave		5800	150.80
Sherburne, Edward R., 2 Lakeview Rd	1750		45.50
Sherburne, Nellie M., 2 Lakeview Rd	100		2.60
Sherman, Alma H., 14 Everett Ave	1800		46.80
Sherman, John L., 6 Dix Ter.			
House $6000, 4298 ft. land $1000		7000	182.00
Sherman, Louis A., Brookline			
House $2500, 7 acres land $1400, Forest St.		3900	101.40
Sherman, Roger, 14 Everett Ave	300		7.80
Sherman, Roland H., 14 Everett Ave	4325		
House and garage $16,000, lot 7, 15,000 ft. land $5250, back, 8475 ft. land $850		22100	687.05
Shinnick, John D., 423 Washington St.			
House $1800, lot 44, 7772 ft. land $625, lot 43, back, 4561 ft. land $325, garage $600		3350	87.10
Shirriff, Margaret A., 3 Common St	1200		
House $8500, lot 182, 9400 ft. land $1875, 1-2 Wildwood Ter		10375	300.95
Shiverick, Paul N., 18 M. V. Parkway	1225		31.85
Shores, George A., care of Daniel C. Linscott, Boston			
House $8000, lots 3, 4, 17,136 ft. land $2575, 18 Glen Rd., garage $300		10875	282.75
Shovelton, Alice, 38 Cabot St	1550		40.30
Shultis, Mark, 2nd., 14 Winthrop St	800		20.80
Shultis, Newton, 14 Winthrop St	4100		
House $10,000, garage $1500, 10,000 ft. land $2000, 5600 ft. land, back, $850, Winthrop St		14350	479.70
9118 ft. land $2000, M. V. Parkway		2000	52.00
Sibley, Mary W., 20 Mason St	1000		
House $11,000, lot D, 7650 ft. land $775, Mason St		11775	332.15
Sidman, Hyman, 599 Main St	200		5.20
Siedhof, Carl F. A., 9 Harrison St	75		1.95
Siedhof, Carl F. A. and Mary E., 9 Harrison St.			
House $10,000, lot 10, 13,575 ft. land $2700, 9 Harrison St		12700	330.20
Lot 9, 11,658 ft. land, Harrison St		2325	60.45
Lot B, 13,128 ft. land $2625, Harrison St		2625	68.25
Siedhof, Mary E., 9 Harrison St	100		2.60
Simon, Harold F., Estate, 38 Church St	1925		50.05
Simon, Lilian W., 38 Church St	1300		33.80
Simonds, Annie E., 9 Crescent Rd.			
House $7000, pt. lots 5, 6, 11,909 ft. land $2375, garage $1500		10875	282.75
Simonds, Josephine D., 15 Orient St	725		18.85
Simonds, Roland E., 9 Crescent Rd	250		6.50
Simonds, William S. and Josephine B., 15 Orient St.			
House and garage $8000, lot 12, 10,597 ft. land $850, 15 Orient St		8850	230.10

Name, Location and Description	Personal	Real	Total Tax
Simonetta, Dominick, 49 Irving St.	100		2.60
Simpson, Eugene P. A., 47 Wedgemere Ave.	275		7.15
Simpson, Harold B., Washington St.			
House $8000, lot 13, 4989 ft. land $400, Washington St.		8400	218.40
Simpson, James G., 118 Forest St.	500		
House $6000, lot 2, 11,034 ft. land $775, garage $300.		7075	196.95
Simpson, Nellie P., 47 Wedgemere Ave.	4975		
House $14,000, garage $2000, pt. lots 184, 185, 13,125 ft. land $3275.		19275	630.50
Sims, Ralph J., 33 Nelson St.			
House $3000, lot 7, 3448 ft. land $350.		3350	87.10
Sims, Thomas, 30 Pond St.	325		
House $3500, garage $300, 8000 ft. land $250, 30 Pond St.		4050	113.75
Sisson, Alice M., 5 Mystic Ave.	650		16.90
Sisson, Gertrude H., 5 Mystic Ave.	450		11.70
Sittinger, Carl J., 25 Lakeview Rd.	300		
Lot 8, 22,277 ft. land $1125, Leslie Rd.		1125	37.05
Sittinger, Carl J. and Irene D., 25 Lakeview Rd.			
House $9500, lot 35, 9274 ft. land $2325.		11825	307.45
Skanks, Isaac, care of Wm. H. Shanks, Hudson, Mass.			
House $1700, pt. lot 13, 10,020 ft. land, 18 Chester St., $600———		2300	59.80
Skanks, Jane, 31 Harvard St.			
House $2700, lot 121, 2800 ft. land $200.		2900	75.40
Pt. lot 125, 1000 ft. land, Harvard St.		75	1.95
Skene, Emma H., 29 Rangeley Rd.	550		14.30
Skilling, John, 29 Lloyd St.			
House $6500, pt. lots 8, 9, 6167 ft. land $1100		7600	197.60
Skillings, Henry C., Gorham, Me.			
Lots, 284, 285, 5635 ft. land, Loring Ave.		350	9.10
Skillings, James W., 2 Rangeley Rd.	50		
House $6000, tool house $150, lot 2, 14,351 ft. land $2875, 2 Rangeley Rd.		9025	235.95
Skillings, Susan H., Amherst, Mass.			
3¾ acres land, High St.		400	10.40
Skipp, Henry, 10 Mystic Ave.	625		16.25
Skipp, Margaret D., 10 Mystic Ave.			
House $8500, land, lot A, 6810 ft. $1150.		9650	250.90
Slack, Harold J., 22 Lebanon St.			
House $5000, lots 46, 47, 9357 ft. land $925.		5925	154.05
Slocum, Jameson S., 21 Appalachian Rd.	650		16.90
Slocum, Lorimer B., 337 Highland Ave.	1650		42.90
Slocum, Lorimer B. and Dorothy G., 337 Highland Ave.			
House and garage $14,000, 12,965 ft. land $2350.		16350	425.10
Small, David D., Lake Worth, Florida			
Lot 23, 5304 ft. land, Garfield Ave.		225	5.85
Small, Ethel L., 569 Washington St.			
Lot 51, 52, 29,600 ft. land $600, Ware Rd.		600	15.60
Small, J. Sewall and Emma F., 24 Park Rd.			

Name, Location and Description	Personal	Real	Total Tax
House $7500, 8100 ft. land $1225, 22-24 Park Rd		8725	226.85
Small, Lloyd I., Somerville			
House $8500, garage $1000, lot 3, 5453 ft. land $825, 2 Park Ave		10325	268.45
Small Shoppe (The), care of M. Bellows, 532 Main St	1925		50.05
Smalley, Alice M., 8 Norwood St.			
House $9000, 11,064 ft. land $2775, 8 Norwood St., garage $900		12675	329.55
Lot 240, 10,846 ft. land, Fells Rd		425	11.05
Smalley, Edward B., 8 Norwood St	975		25.35
Smart, Lillian R., 19 Dix St.			
House $6500, toolhouse $100, 44,142 ft. land $6625		13225	343.85
Smart, Raymond A., 5 Euclid Ave	625		16.25
Smart, Sylvia B., 5 Euclid Ave	1000		
House $12,500, 12,500 ft. land $1250, lot 58, pt. 59		13750	333.50
Pt. lot 55, 2500 ft. land $250, Euclid Ave		250	6.50
Smart, Wellington F., 19 Dix St	1025		26.65
Smiley, Eliza C., 9 Symmes Rd.			
House $7500, pt. lots 12, 13, 6555 ft. land $1175		8675	225.55
Smith, Adeline, 47 Harvard St	200		
House $2400, garage $100, lot 93, pt. 97, 4200 ft. land $300		2800	78.00
Smith, Albert P., Myopia Rd	550		14.30
Smith, Alice R., 120 Cambridge St.			
House $9000, 12,642 ft. land $1900		10900	283.40
Smith, Allen B., 120 Cambridge St	250		6.50
Smith, Anna H. and Bertha M. Hobbs, 55 Williston Rd., Brookline, Mass.			
Lots, 4, 5, 11,221 ft. land, back, $775, 3090 ft. land $225, lot 6, 12, 276 ft. land $1225, lot 7, 14,654 ft. land $1475, Lincoln St		3700	96.20
Lot 8, 11,674 ft. land $1175, lot 10, 11,699 ft. land $1175, lot 12, 11,784 ft. land $1175, lot 14, 11,749 ft. land $1175, Prince Ave		4700	122.20
Lot 6, 11,649 ft. land $1175, Prince Ave		1175	30.55
Lots 5, 7, 9, 11, 13, 15, 71,226 ft. land, Prince Ave		7125	185.25
Lot 1, 13,241 ft. land $1325, cor. Prince Ave. and Washington St		1325	34.45
Lot 2, 14,014 ft. land $1400, cor. Prince Ave. and Washington St		1400	36.40
Pt. lots 21, 22, 27,408 ft. land $2750, lot 23, lot 24, 29,077 ft. land $3500, Highland Ave		6250	162.50
Lots 9, 13, 5600 ft. land $275, lots 16, 17, 5600 ft. land $275, pt. lot 21, 1400 ft. land $75, Harvard St		625	16.25
Lots 8, 12, 5600 ft. land $275, pt. lot 20, 1400 ft. land $75, pt. lot 136, 2600 ft. land $150, Irving St		500	13.00
Lot 97, 13,703 ft. land $275, lot 99, 14,905			

Name, Location and Description	Personal	Real	Total Tax
ft. land $300, Fells Rd		575	14.95
Lots, 50, 52, 53, 56, 48,280 ft. land Hillcrest Parkway		1450	37.70
Lots, 64, 65, 66, 48,807 ft. land $5475, Euclid Ave		5475	142.35
Smith, Arthur T., 235 M. V. Parkway	750		19.50
Smith, Arthur T. and Orinda D., 235 M. V. Parkway			
House $10,000, garage $1600, lot 1, 13,627 ft. land $2725, 235 M. V. Parkway		14325	372.45
Smith, Barry M. and Mary E., 23 Lebanon St.			
House $5000, garage $700, lot 22, 6765 ft. land $675		6375	165.75
Smith, Charles F., 7 Park Ave	500		13.00
Smith, Charles F. and Mabel L., 9 Hillside Ave.			
House $5000, garage $700, lot 8, Pt. 7, 7511 ft. land $1350		7050	183.30
Smith, Chester W., 22 Lawson Rd	225		5.85
Smith, Elsie C., 1 Wolcott Ter.			
House $5800, lot 10, 9000 ft. land $1450		7250	188.50
Smith, Emily S., 7 Wilson St.			
House $5000, garage $300, lot 8, 17,147 ft. land $1550		6850	178.10
Smith, Ephriam, Heirs, care of Susan T. Newton, 559 Broadway, Everett			
Lots 2-15 inc., 135,548 ft. land, cor. Fairmount St. and Highland Ave		8100	210.60
Smith, Esther G., 10 Park Ave	750		19.50
Smith, Everett A., 30 Winthrop St	275		7.15
Smith, F. Patterson, 89 Cambridge St	800		20.80
Smith, Forbes D., 7 Wilson St	325		8.45
Smith, Francis E., 1 Wolcott Ter	1900		49.40
Smith, Francis R., 7 Chisholm Rd	50		
Lots, 49-50, 30,250 ft. land $300, Border Rd		300	9.10
Smith, George B., 120 Cambridge St	200		
House $14,000, lot C, 12,334 ft. land $2475, Wildwood St		16475	433.55
Lot B, 11,020 ft. land $2200, Wildwood St		2200	57.20
Smith, Gordon, 120 Cambridge St	125		3.25
Smith, Harold A., 9 Orient St	700		18.20
Smith, Harold A. and Ruth C., 9 Orient St.			
House $8000, garage $600, lot 14, 7968 ft. land $625		9225	239.85
Smith, Harriet E., 128 Church St	1000		
House $10,000, lot 1, 10,400 ft. land $1875		11875	334.75
Smith, Harriette M., 89 Cambridge St.			
House $10,000, 12,710 ft. land $3175, 1 Wildwood St		13175	342.55
Smith, Helen F., 7 Chisholm Rd	150		
House $5500, garage $800, lot 67, 12,363 ft. land $500, 7 Chisholm Rd		6800	180.70
Lot A, 6781 ft. land $275, Chisholm Rd		275	7.15
Smith, Howard B., care of Lester Smith, Ridge St	100		2.60
Smith, James R., 10 Dix St	200		5.20

Name, Location and Description	Personal	Real	Total Tax
Smith, James R. and Gertrude A., 10 Dix St.			
House $7000, 6208 ft. land $1850		8850	230.10
Smith, John T., 930 Main St	100		2.60
Smith, John W., 10 Sheffield Rd	800		20.80
Smith, John W. and Alice H., 10 Sheffield Rd	1000		
House $14,000, garage $1000, lot 3, 12,420 ft. land $3725		18725	512.85
Smith, Katherine E., 247 Swanton St.			
House $1700, garage $200, lot 318-319, 2884 ft. land $175, 3296 ft. land $200		2275	59.15
Smith, Lester F., Ridge St.			
House $3500, house $800, shed $300, 4 3-5 acres land $600, 6½ acres land $350		5550	144.30
Smith, Lewis R., 16 Westley St	150		3.90
Smith, Lillian Cole, Myopia Rd	2525		
House $16,000, garage $2500, lot 2, pt. 1, 38,400 ft. land $1525		20025	586.30
Smith, Lowell R., 10 Park Ave	375		9.75
Smith, Lucius, 38 Park Ave	800		20.80
Smith, Mary A., 38 Park Ave.			
House $5500, 5984 ft. land $900, 6469 ft. land $975		7375	191.75
Smith, Mary B., 30 Winthrop St	100		
House $4000, garage $600, 15,880 ft. land $2850		7450	196.30
Smith, Mary F., 930 Main St.			
House $4500, lot 3, pt. 4, 11,555 ft. land $800, 930 Main St., garage $300		5600	145.60
Smith, Maude G., 22 Lawson Rd.			
House $11,000, garage $1000, lot E, 10,745 ft. land $2150		14150	367.90
Smith, Orinda D., 235 M. V. Parkway	525		13.65
Smith, Percival A., 13 Ridge St	250		6.50
Smith, Ralph E., 10 Dix St	225		5.85
Smith, Sayward P., 30 Pond St	125		3.25
Smith, Stanley O., 124 Mt. Vernon St	50		1.30
Smith, Theo W., 5 Manchester Rd	1325		
House $9000, garage $800, lot 3, 5712 ft. land $1150		10950	319.15
Smith, Violet J., care of Clarence A. Warren, Pemberton Bldg., Boston			
House $3000, lot B, 6683 ft. land $6675, 658 Main St		9675	251.55
Garage bldg. $37,000, gasoline pump $400, 10,120 ft. land $10,125, 18,000 ft. land $3600, 662-668 Main St		51125	1329.25
99,959 ft. land $10,000, Everett Ave		10000	260.00
Smith, W. French and Margaret D., Wilton, N. H.			
12,101 ft. land $1200, Wildwood St., lot 1		1200	31.20
Smith, William H., 9 Harvard St	100		
House $2700, garage $350, lot 157, 2800 ft. land $200		3250	87.10
Smith, Wm. H. and John R. Russell, 32 Harvard St.			

Name, Location and Description	Personal	Real	Total Tax
Lots, 152, 156, 5600 ft. land, Irving St		325	8.45
Smith, Wilmer E., Ridge St	100		
2 2-3 acres land $300, 4 2-3 acres land $300, Ridge St		600	18.20
Snodgrass, Charles G., 13 Elmwood Ave. House $4000, 4533 ft. land $1575, 13-15 Elmwood Ave		5575	144.95
Snodgrass, Ralph G., 13 Elmwood Ave	200		5.20
Snow, Albert S., 55 Yale St	1975		51.35
Snow, Anna A., 177 Froest St	1050		
House and garage $9000, building $500, 22,050 ft. land $450		9950	286.00
Snow, Carrie E., 12 Clematis St. House $4800, garage $150, lot 3, 5400 ft. land $325		5275	137.15
Snow, Frederick O., Jr., 35 Water St	1200		31.20
Snow, Hattie E., 39 Forest St. House $3000, garage $200, lot 78, pt. 77, 6750 ft. land $400, 39 Forest St		3600	93.60
Lot 7, 5918 ft. land, back, Cross St		175	4.55
Snow, Ruth B., 14 Glen Rd	550		
House $7500, barn $800, lots 1-2, 16,654 ft. land $2500		10800	295.10
Snow, Sally D., 55 Yale St. House $13,000, garage $1000, lot B, 9856 ft. land $1975		15975	415.35
Snow, Thornton A., 17 Ridgefield Rd	2125		55.25
Snow, Thornton A. and Helen R., 17 Ridgefield Rd. House $10,500, garage $1000, lot 15, 9500 ft. land $2000		13500	351.00
Snow, William A. and Lydia S., 15 Edgehill Rd. House $10,000, garage $900, pt. lot 7, 5214 ft. land $950		11850	308.10
Snow, William A., 15 Edgehill Rd	600		15.60
Snyder, Anne T., McCall Rd	10400		
House $35,000, garage $3500, pt. lot 4, Myopia Hill, 78,690 ft. land $2350		40850	1332.50
Snyder, Clara E., 7 Manchester Rd. House $8500, garage $800, lot 4, 5759 ft. land $1150		10450	271.70
Snyder, Frederick S., McCall Rd	2625		68.25
Snyder, Louis K., 7 Manchester Rd	850		22.10
Snyder, Nancy L., 59 Highland Ave. House $6500, garage $300, lot 1, 12,997 ft. land $1050, 8602 ft. land $700		8550	222.30
Snyder, Rony, 59 Highland Ave	825		21.45
Soar, Ethel O., Pierrepont Rd House $8500, lot 71, pt. 72, 7414 ft. land $750		9250	240.50
Soar, George E., Pierrepont Rd	1200		31.20
Solis, Emma M., 106 Church St. House $8000, 10,575 ft. land $2650		10650	276.90
Solov, Agnes Hinds, 125 Forest St	1500		
House $8000, garage $800, lot 1, 8106 ft. land $650, lot 2, 7500 ft. land, back, $600		10050	300.30

Name, Location and Description	Personal	Real	Total Tax
Lots 3-4, 17,031 ft. land, Maple Rd		1350	35.10
Solov, George, 125 Forest St	1850		48.10
Somerby, Julia E., 52 Yale St	1000		
House $14,000, garage $1000, 9249 ft. land $1850, 1464 ft. land $150		17000	468.00
Somerby, Rufus A., 52 Yale St	1525		39.65
Somers, Julia S., 8 Orient St.			
House $5000, garage $500, lot 9, 8000 ft. land $650, pt. lot 8, 1500 ft. land $125		6275	163.15
Somes, Laura E., 41 Glen Rd	400		10.40
Sorli, Hans, care of Anna Sorli, Medford			
Lots 89-91, 6377 ft. land, Sheridan Cir		250	6.50
Southworth, Edwin W., 22 Oxford St			
House $8000, lot 63, 11,222 ft. land $2800		10800	280.80
Southworth, Edwin W., Jr., 22 Oxford St	250		6.50
Southworth, Mary E., 22 Oxford St	100		2.60
Sparks, Ralph M., 45 Cabot St	2200		
House $12,000, garage $1500, lot 10, pt. 12, 14,516 ft. land $2900		16400	483.60
Sparks, Ruth B., 45 Cabot St	1300		33.80
Speedie, Arthur D., 33 Oxford St	2650		68.90
Speedie, Catherine E., 33 Oxford St	1250		
House $11,000, garage $1200, pt. lot 155, 10,090 ft. land $2525		14725	415.35
Spencer, Allard W., 1 Edgehill Rd	775		
House $9500, garage $1200, 8100 ft. land $1550, lot 1		12250	338.65
Spencer, Helga M., Everett			
Lot A, 10,425 ft. land $2075, Yale St		2075	53.95
Spencer, Henry K., 5 Pine St	1050		27.30
Spencer, Henry K. and Madge H., 5 Pine St.			
House $9000, land, lot 21, pt. 15, Pine St., 7340 ft. land $1475, 612 ft. land $125		10600	275.60
Spencer, Marion C., 1 Madison Ave., West			
House $9000, lot 9, 6650 ft. land $675		9675	251.55
Splendid Lunch, 555 Main St	2500		65.00
Spong, Helene, 669 Main St.			
House $3500, land, 669 Main St., 7151 ft. $3575		7075	183.95
Spong, Robert A., 669 Main St	50		1.30
Squires, Beaton H., 29 Lakeview Rd	3050		
House $11,000, garage $1000, land, lot 32, 9620 ft. $2400		14400	453.70
Squires, Harry N., Jr., 4 Sheffield West	1900		49.40
Squires, Harry N., Jr. and Elbra D., 4 Sheffield West	1000		
House $15,000, garage $600, pt. lots 19-20, 16,099 ft. land $3875		19475	532.35
Stacey, Charles F., 5 Chestnut St.			
House $8000, 20,907 ft. land $3350, garage $500		11850	308.10
Stacey, Sarah M., 5 Chestnut St	400		10.40
Standard Oil Co., Boston	500		13.00
Stanton, T. Gilman, 2 Chestnut St	1600		
House $13,000, barn $1000, billiard hall $2000,			

Name, Location and Description	Personal	Real	Total Tax
54,000, ft. land $9925, 2 Chestnut St		25925	715.65
Stanwood, Charles E., Needham, Mass.			
House $6000, lot 1, 6485 ft. land $3250, Rangeley Rd		9250	240.50
Staples, Clarence H. and Ruth C., Malden, Mass.			
Camp $300, pt. lot 5, and pt. lot 3, 1 acre land $100, 7½ acres land $600, High St		1000	26.00
House $2000, 6000 ft. land $1500, 688 Main St.		3500	91.00
House $5000, shed $150, 5000 ft. land $1250, 702-704 Main St		6400	166.40
Store-house $300, garage $600, 14,000 ft. land $3500, 706 Main St		4400	114.40
50,000 ft. land, Wedge Pond Rd., (unimproved)		200	5.20
Starr, Alice, 17 Everett Ave	1000		
House $14,000, garage $1000, pt. lot 4, 10,800 ft. land $3725, 17 Everett Ave., 10,436 ft. land $3125, Aylesworth St		21850	594.10
Starr, Donald C., 17 Everett Ave	50		1.30
Starr, Edwin C., 17 Everett Ave	1025		26.65
State Street Trust Co., Tr., Boston, Mass.			
2167 ft. land $550, 6651 ft. land $325, (back) 720 ft. land $50, Lakeview Rd		925	24.05
Stearns, Annie M., Worcester			
House $8500, garage $1000, lot 8, 5453 ft. land $825, 8 Park Ave		10325	268.45
Stephens, Frederick N., Somerville			
40,000 ft. land $2400, Swan Rd		2400	62.40
Stephenson, Madge L., Newton			
House $5000, 7435 ft. land $1350, 81 Walnut St		6350	165.10
Stevens, Agnes L. F., 20 High St	650		
House $12,000, lot 2, 3, 10,116 ft. land $700, High St		12700	347.10
Stevens, Anne, et al, 20 Winthrop St.			
House $5150, garage $1000, 11,730 ft. land $2100		8250	214.50
Stevens, Frederick R., 12 Wedge Pond Rd	300		7.80
Stevens, Harry W., 13 Winthrop St	1000		26.00
Stevens, Sidney and Mary J., 8 Westley St.			
House $3800, 5650 ft. land $575, garage $700		5075	131.95
Stevens, W. Leonard, Jr., 20 High St	350		9.10
Stevenson, John C., 29 Hemingway St	300		7.80
Stevenson, Robert W., 29 Hemingway St	75		1.95
Stevenson, Walter N., et al, 33 Hemingway St.			
House $2500, garage $100, pt. lot 23, 3948 ft. land $225		2825	73.45
Stevenson, William H., 31 Hemingway St.			
House $2000, pt. lot 4, 4330 ft. land $250, 31 Hemingway St		2250	58.50
Stevenson, William J., 29 Hemingway St.			
House $2200, part lot A, 6780 ft. land $400, 29 Hemingway St		2600	67.60
House $6000, lot E, 13,600 ft. land, 825 Hem-			

Name, Location and Description	Personal	Real	Total Tax
ingway St.		6825	177.45
Stewart, Emma M., 27 Mystic Ave. House $5000, 6341 ft. land $1275, 27-29 Mystic Ave., garage $900		7175	186.55
Stewart, Martha P., 252 Highland Ave. House $4000, 17,500 ft. land $3850		7850	204.10
Stidstone, Esther A., 24 Lawson Rd House $7500, garage $800, lot F, 10,958 ft. land $2200		10500	273.00
Stidstone, George W., 24 Lawson Rd	250		6.50
Stilson, Allan, 4 Elm St. House $3000, 4790 ft. land $725		3725	96.85
Stilson, Frances M., 37 Hemingway House 3-39 Hemingway St. $3000, house, 35 Hemingway St. $2200, house, 37 Hemingway St. $3000, lot 21, 13,899 ft. land $825 Hemingway St., garage $100, garage $425		9550	248.30
Stilson, Frances M. and Jessie Knowlton, 37 Hemingway St. Lots 648, 649, 6561 ft. land, Cross St.		325	8.45
Stinson, Nellie M., 16 Myrtle St. House $4000, 8099 ft. land $1775		5775	150.15
Stinson, William H., 18 Myrtle St. House $5000, 5000 ft. land $1100, 18 Myrtle St		6100	158.60
Stockwell, Ernest F., 9 Sheffield West	2000		
House $13,800, garage $1500, lot 4, 8812 ft. land $2650, 9 Sheffield West		17950	518.70
Stone, Edward C. and Winthrop I. Nottage, Trustees, 7 Stratford Rd. House $14,000, 14,979 ft. land $4500, 7. Stratford Rd		18500	481.00
Stone, Edward H., 100 Cambridge St	3300		85.80
Land, High St., 15,000 ft. $1500		1500	39.00
Stone, Edward H. and Amelia H. Pond, 100 Cambridge St. Barn $4000, 3 acres land $10,450, Cambridge St., 17 acres land $25,500, High St.		39950	1038.70
Stone, Edward H. and Martha G., 100 Cambridge St. House $15,200, 63,400 ft. land $8250		23450	609.70
Stone, Herbert E. and Florence E. S., 3 Edgehill Rd. House $9500, lot 2, 8000 ft. land $1450		10950	284.70
Stone, Herbert E., 3 Edgehill Rd	1150		29.90
Stone, L. Anna, Georgietta and Grace P., 134 Washington St	100		
House $11,000, land, 134 Washington St., 8490 ft. $1525		12525	328.25
Stone, Martha G., 100 Cambridge St	1500		39.00
Stone, Robert M., 35 Foxcroft Rd	1950		50.70
Stone, Robert M. and Dorothy D., 35 Foxcroft Rd. House $10,000, garage $650, lot 6, 10,780 ft. $1500, lot 7, 12,723 ft. $1525, 33 Gless Rd		13675	355.55

Name, Location and Description	Personal	Real	Total Tax
House and garage (unf.) $18,000, pt. lot 16, pt. lot 138, 14,000 ft. land $2800, Foxcroft Rd.		20800	540.80
Story, David L., 9 Norwood St.	200		5.20
Stratton, Fred L., 11 Bacon St.	600		15.60
Stratton, Henry W., 1 Lewis Rd.	2400		62.40
Strauss, Helen J., Heirs, 4 Orient St.			
House $7500, pt. lot 10, 7000 ft. land $550.		8050	209.30
Strout, Annie E., Woburn			
House $7000, garage $400, lot 1, 7850 ft. land $1425, 40 Eaton St. and 217 Highland Ave.		8825	229.45
Studley, Mary W., 3 Brooks St.			
House $5500, 22,730 ft. land $3650.		9150	237.90
Suhre, Frank A., 6 Mystic Ave.	175		4.55
Suhre, Margaret N., 6 Mystic Ave.			
House $6550, garage $500, lot C, 6390 ft. land $1075.		8125	211.25
House $7000, lot 9, 5580 ft. land $1000, 285-287 Washington St.		8000	208.00
Sullivan, Alice F., 62 Nelson St.	50		1.30
Sullivan, Anna E., 7 Arthur St.	300		7.80
Sullivan, Annie E., et al, 60 Holland St.			
House $3000, garage $250, lots 15, pt. 17, 7680 ft. land, 60 Holland St., $400.		3650	94.90
House $1700, lot 13, 5000 ft. land $250, 56 Holland St.		1950	50.70
House $2500, lots 8-10, 5250 ft. land $275, 41-43 Holland St.		2775	72.15
Sullivan, Anne O'Connor, 4 Stone Ave.			
Lot B, Stone Ave., 7468 ft. land $750.		750	19.50
Sullivan, Catherine, Heirs, 18 Spruce St.			
House $3000, barn $400, 7424 ft. land $300, 18 Spruce St.		3700	96.20
House $2500, lot 18, 5162 ft. land $250, 63-65 Holland St.		2750	71.50
Sullivan, Catherine T., 18 Spruce St.			
House $3500, barn $500, barn $250, land, 12 Spruce St., 10,074 ft. $400, 12 Spruce St.		4650	120.90
House $2650, land lot 16, 59-61 Holland St., 10,389 ft. $525.		3175	82.55
Sullivan, Daniel E., 4 Stone Ave.	175		4.55
Sullivan, Daniel E. and Anne O'C., 4 Stone Ave.			
House $6000, lot A, 5156 ft. land $525.		6525	169.65
Sullivan, Eugene P., 12 Spruce St.	3850		100.10
House $2500, 5200 ft. land $275, 45-47 Holland St.		2775	72.15
House $1500, 10,100 ft. land $500, 8 Spruce St.		2000	52.00
House $1500, 11,710 ft. land $825, 18 Oak St.		2325	60.45
Sullivan, F. Francis, 54 Fletcher St.	700		18.20
Sullivan, Frances, 41 Vine St.			
House $2850, garage $600, lot 4, 4007 ft. land $800.		4250	110.50
Land, lot 4, Washington St., 6254 ft. $500.		500	13.00
Sullivan, Hanna, 11 Oak St.	100		2.60
Sullivan, Helen R., New Haven, Conn.			

Name, Location and Description	Personal	Real	Total Tax
House $10,500, garage $1800, pt. lot 169, 11,454 ft. land $2850, 11 Cabot St.		15150	393.90
Sullivan, James B., et al, 21 Tesla Ave., Medford			
House $2500, house $2500, house $3000, garage $150, 9979 ft. land $900, 63-65-67 Nelson St.		9050	235.30
Sullivan, James E., 11 Oak St.			
House $2000, land, 11 Oak St., 11,650 ft. $825, garage $100.		2925	76.05
Sullivan, Johanna, Heirs, 26 Oak St.			
House $3000, 9370 ft. land $650, 26 Oak St.		3650	94.90
5000 ft. land, Nelson St.		450	11.70
Sullivan, John H., 41 Lincoln St.	300		7.80
Sullivan, John J., 63 Nelson St.	250		6.50
Sullivan, John, Heirs, 5 Arthur St.			
House $3000, lots 288, 289, 5000 ft. land $300, 5 and 7 Arthur St.		3300	85.80
Sullivan, Katherine, 7 Arthur St.			
Lots 286-287, 8200 ft. land $500, Loring Ave.		500	13.00
Sullivan, Katherine A., 1037 Main St.			
House $4000, 7382 ft. land $600, (near Cross St.)		4600	119.60
Sullivan, Kathryn I., 54 Fletcher St.	850		22.10
Sullivan, Lucy M., Arlington			
House $5500, garage $2000, 5685 ft. land $8525, 599 Main St.		16025	416.65
Sullivan, Mary E., 62 Nelson St.			
House $3800, 4496 ft. land $400, garage $150		4350	113.10
Sullivan, Maurice J., Dorchester			
Lot 8, 3800 ft. land $125, Middlesex Fells Ave.		125	3.25
Sullivan, Michael J. and Sarah M., 26 Canal St.			
House $3500, land, pt. lot 57, 5750 ft. $350.		3850	100.10
Sullivan, Robert H., 281 Washington St.	200		5.20
House $7000, 6300 ft. land $1125, 281-283 Washington St., lot 10.		8125	211.25
Sullivan, Teresa E., 18 Spruce St.	50		1.30
Sullivan, William D., 64 Fletcher St.	1500		
House $10,000, lot 10, lot 11, 21,950 ft. $5050		15050	430.30
Super-Wheel Skate Co., 6 Hemingway St.	500		13.00
Swain, Charles B., 9 Oneida Cir.	2525		65.65
Swain, Charles B. and Martha, 9 Oneida Cir.			
Lot 9, 19,928 ft. land $1000, Leslie Rd.		1000	26.00
Swan, Carrie E., 13 Fairmount St.	400		10.40
Swan, Eddy F., Watertown			
Lot 2, 14,688 ft. land, Cambridge St.		2500	65.00
Swan, Lafayette, et al, 13 Fairmount St.			
House $3000, barn $300, 19,920 ft. land $1600, garage $150.		5050	131.30
Swanson, Alma E., 19 Lakeview Rd.	325		8.45
Swanson, Carl H., 12 Park Rd.	700		18.20
Swanson, Carl H. and Anna M., 12 Park Rd.			
House $7000, lot 12, 5000 ft. land $750, garage $900.		8650	224.90

Name, Location and Description	Personal	Real	Total Tax
House $7000, lot 4, pt. 3, 4 Park Rd., 4700 ft. land $700		7700	200.20
Swanson, Maria, 64 Cross St.			
House $3000, garage $100, lots 658-659, 5000 ft. land $250		3350	87.10
Swanson, Ralph G. and Dither G., Marshall Rd.			
House $9500, lot B, Marshall Rd., 7000 ft. $1050		10550	274.30
Swanson, Rudolph, 54 Forest St	75		1.95
Sweeney, Annie, 7 Middlesex St	100		2.60
Sweeney, John E., Mattapan, Mass.			
Lot 12, 11 1-3 acres, High St		200	5.20
Lot 13, 14, 32¾ acres land $500, High St		500	13.00
18½ acres, Cambridge St		1850	48.10
25¾ acres, Cambridge St		1550	40.30
15½ acres, Ridge		600	15.60
5 acres, back, Cambridge St		400	10.40
½ acre, back, Cambridge St., $700, 52½ acres $5000, back, Cambridge St		5700	148.20
6½ acres, back, Cambridge St., $1200, 14 acres $700		1900	49.40
14 acres land $1400, Cambridge St		1400	36.40
Sweeney, Margaret, Heirs, 7 Middlesex St.			
House $2500, 5000 ft. land $250, 5-7 Middlesex St		2750	71.50
Sweet, Helen S., 4 Chesterford Rd	500		
House $5500, garage $500, lots E, 70A, 5980 ft. land $125		6125	172.25
Sweetser, Abbie T., 298 Main St.			
House $5500, barn $1200, lot B, 29,000 ft. land $5800, 17,320 ft. land $1050		13550	352.30
Swenson, Eric F., Dunster Lane	100		2.60
Swenson, Eric and Axia, Dunster Lane			
House $4500, lots 239-240, 17,833 ft. land $200, Locke St		4700	122.20
Swenson, Gladys Lowe, Wilmington			
Lots 5-6, 11,928 ft. land $1425, 11,879 ft. land $1425, Oxford St		2850	74.10
Swenson, James A., 307 Washington St	1300		33.80
Swenson, Ruth E., 307 Washington St.			
House $8000, garage $1000, land, lot 1, pt. 2, 307-309 Washington St., 6310 ft. $950		9950	258.70
Swenson, Swen L., Dunster Lane	350		9.10
Swett, Edith J., 14 Hillside Ave.			
House $4000, 12,058 ft. land $2175, garage $500		6675	173.55
Swymer, Henry J., 19 Richardson St	125		3.25
Swymer, John, 19 Richardson St.			
House $2800, lot 28, 12,000 ft. land $725, garage $200		3725	96.85
Swymer, Leo F., 19 Richardson St	50		1.30
Syda, Mary L., et al, Arlington			
Lots 49-50, 11,717 ft. land $825, Squanto Rd.		825	21.45
Syer, William A., 19 Hancock St	1075		27.95

Name, Location and Description	Personal	Real	Total Tax
Sylvester, Ersilia N., 366 Main St.			
House and garage $18,000, lot 1, Church St., 8500 ft. land $2125		20125	523.25
House $11,000, garage $700, lot 3, 11,500 ft. land $2875, Church St		14575	378.95
House and garage $4000, lot 9, 5940 ft. land $225 Hemingway St		4225	109.85
House $8000, garage $2500, lot E, 18,000 ft. land $3600, 366 Main St		14100	366.60
Lot 14, 6790 ft. land, Canal St		75	1.95
Lot 15, 7240 ft. land, Canal St		75	1.95
Lot 16, 5300 ft. land, Canal St		50	1.30
Lot 19, 5750 ft. land $50, Canal St		50	1.30
10½ acres land, back, Canal St		2100	54.60
Lot 61, 5500 ft. land $275, back, Carter St		275	7.15
Lot 63, 4938 ft. land $50, back, Carter St		50	1.30
Lot 64, 4563 ft. land $50, Carter St		50	1.30
Lot 65, 4188 ft. land $50, Carter St		50	1.30
Lot 66, 4000 ft. land $50, Carter St		50	1.30
Lot 67, 8028 ft. land $75, Carter St		75	1.95
Lot 68, 5444 ft. land $50, Carter St		50	1.30
Lot 69, 8120 ft. land $75, Carter St		75	1.95
Lot 70, 5406 ft. land $50, Carter St		50	1.30
Lot 71, 5449 ft. land $50, Carter St		50	1.30
Lot 72, 5493 ft. land $50, Carter St		50	1.30
Lot 73, 5538 ft. land $50, Carter St		50	1.30
Lot 74, 5580 ft. land $50, Carter St		50	1.30
Lot 76, 7311 ft. land $375, Carter St		375	9.75
Lot 2, 7225 ft. land $1800, Church St		1800	46.80
Lot 1, 6720 ft. land $125, Hemingway St		125	3.25
Lot 2, 5450 ft. land $100, Hemingway St		100	2.60
Lot 3, 5700 ft. land $125, Hemingway St		125	3.25
Lot 4, 5800 ft. land $125, Hemingway St		125	3.25
Lot 5, 6000 ft. land $125, Hemingway St		125	3.25
Lot 6, 6050 ft. land $125, Hemingway St		125	3.25
Lot 10, 6100 ft. land $125, Hemingway St		125	3.25
53,200 ft. land $525, Hemingway St		525	13.65
Lots 162-163, 5000 ft. land $200, Kirk St		200	5.20
Lots 367-368, 5000 ft. land $250, Loring Ave.		250	6.50
Garage $40,000, lot C, 12,076 ft. land $3025, 746 Main St		43025	1118.65
Block $7000, lot B, 6345 ft. land $1600, Main St		8600	223.60
Lot D, 3060 ft. land $525, Mystic Ave		525	13.65
Lot 26, 7500 ft. land $75, Porter St		75	1.95
Lot 27, 9920 ft. land $100, Porter St		100	2.60
Lot 28, 8010 ft. land $75, Porter St		75	1.95
Lot 29, 5907 ft. land $50, Porter St		50	1.30
Lot 30, 3295 ft. land $50, Porter St		50	1.30
Lot 31, 7315 ft. land $75, Porter St		75	1.95
Lot 32, 6500 ft. land $75, Porter St		75	1.95
Lot 33, 6500 ft. land $75, Porter St		75	1.95
Lot 34, 6500 ft. land $75, Porter St		75	1.95
Lot 35, 6500 ft. land $75, Porter St		75	1.95
Lot 36, 6500 ft. land $75, Porter St		75	1.95

Name, Location and Description	Personal	Real	Total Tax
Lot 43, 6250 ft. land $50, Royal St.		50	1.30
Lot 44, 6535 ft. land $75, Royal St.		75	1.95
Lot 45, 7350 ft. land $75, Royal St.		75	1.95
Lot 46, 8410 ft. land $75, Royal St.		75	1.95
Lot 47, 7492 ft. land $75, Royal St.		75	1.95
Lot 48, 6960 ft. land $75, Royal St.		75	1.95
Lot 49, 3830 ft. land $50, Royal St.		50	1.30
Lot 50, 3733 ft. land $50, Royal St.		50	1.30
Lot 51, 4360 ft. land $50, Royal St.		50	1.30
Lot 52, 5040 ft. land $50, Royal St.		50	1.30
Lot 53, 5678 ft. land $50, Royal St.		50	1.30
House $5500, lots 7-8-9, 13,073 ft. land $650, 6537 ft. land $325, 69-71 Sylvester Ave.		6475	168.35
House $6000, lots 1, and 2, 8836 ft. land $450, 88-90 Sylvester Ave		6450	167.70
Lot 10, 8868 ft. land $100, Sylvester Ave.		100	2.60
Lot 11, 10,034 ft. land $100, Sylvester Ave.		100	2.60
Lot 12, 7500 ft. land $100, Sylvester Ave.		100	2.60
Lot 17, 5300 ft. land $100, Sylvester Ave.		100	2.60
House $6000, lot 20, 8885 ft. land $450, Sylvester Ave.		6450	167.70
Lot 21, 6751 ft. land $100, Sylvester Ave.		100	2.60
Lot 22, 7500 ft. land $100, Sylvester Ave.		100	2.60
Lot 23, 5000 ft. land $100, Sylvester Ave.		100	2.60
Lot 24, 5000 ft. land $100, Sylvester Ave.		100	2.60
House $4000, lot 25, 5000 ft. land $250, Sylvester Ave.		4250	110.50
Lot 39, 5000 ft. land $250, Sylvester Ave.		250	6.50
Lot 40, 5000 ft. land $250, Sylvester Ave.		250	6.50
Lot 82, 7670 ft. land $200, Sylvester Ave.		200	5.20
Lot 83, 6582 ft. land $200, Sylvester Ave.		200	5.20
Lot 84, 3623 ft. land $175, Sylvester Ave.		175	4.55
House $4000, lot 2, 6872 ft. land, $350, Upland Rd.		4350	113.10
House (unf.) $3000, lot 3, 8635 ft. land $425, Upland Rd.		3425	89.05
House (unf.) $2000, lot A, 5000 ft. land $250, Upland Rd.		2250	58.50
Lot C, 5000 ft. land $250, Upland Rd.		250	6.50
House $6500, garage $400, 24,691 ft. land $6175, 75 Washington St.		13075	339.95
Lot 83-86 inc., 10,000 ft. land, Wendell St.		500	13.00
Sylvester, Ralph P., 366 Main St.	1200		31.20
House $6000, lot 41, 5000 ft. land $250, (93-95 Sylvester Ave.)		6250	162.50
Lots 43-44, 21,559 ft. land $225, Border Rd.		225	5.85
Lot 333, 10,000 ft. land $100, James St.		100	2.60
Lot 9, 3800 ft. land $125, Middlesex Fells Ave.		125	3.25
10,250 ft. land $2150, Wildwood St.		2150	55.90
Lot 98, 14,535 ft. land $300, Fells Rd.		300	7.80
Lots 25-33 inc., 44,000 ft. land $400, Wedgemere Hts.		400	10.40
Sylvester, Ralph P., Tr. Winchester Building Trust, 366 Main St.			
Lot A, 5000 ft. land $250, Hemingway St.		250	6.50

Name, Location and Description	Personal	Real	Total Tax
House (unf.) $1500, lot M, 4700 ft. land $225, Sylvester Ave		1725	44.85
House (unf.) $2000, lot N, 4765 ft. land $250, Sylvester Ave		2250	58.50
House (unf.) $2500, lot O, 4650 ft. land $225, Sylvester Ave		2725	70.85
House (unf.) $2500, lot P, 4200 ft. land $200, Sylvester Ave		2700	70.20
House (unf.) $2500, lot 3, 6064 ft. land $300, Sylvester Ave		2800	72.80
House (unf.) $3000, lot 80, 7403 ft. land $200, Sylvester Ave		3200	83.20
House $4000, lot 81, 8760 ft. land $200, Sylvester Ave		4200	109.20
House $4000, lot 79, 5000 ft. land $200, Sylvester Ave		4200	109.20
Lot 5, 5504 ft. land $275, Sylvester Ave		275	7.15
Lot 59, 5500 ft. land $275, Sylvester Ave		275	7.15
Symmes, Albert L., 12 Chisholm Rd	250		
House $5000, garage $100, lots 55, 56, 57, 10,093 ft. land $400, 16,150 ft. land $325		5825	157.95
Symmes, Anna E., 233 Main St.			
House $7000, 25,986 ft. land $4150		11150	289.90
Symmes, Chandler W., 136 Washington St.			
House $3500, 8925 ft. land $1600		5100	132.60
Symmes, Charles H., 230 Main St	8400		
House $9000, 10,551 ft. land $1900, garage $900, 14,786 ft. land $2650, 230-232 Main St.		14450	594.10
Grain shed $5000, house $3500, barn $500, 16,525 ft. land $2875, 22,480 ft. land, unimproved, $100, 739-741 Main St		11975	311.35
Symmes, Charles H. and Irving L., 739 Main St	1800		
House $3500, garage $600, 1 gasoline pump $200, garage $5000, shop $200, 27,100 ft. land $4700, 753 Main St		14200	416.00
Symmes, Eunice F., 404 Main St.			
House $4500, 15,000 ft. land $3150, 12,840 ft. land, back, $775, 404 Main St		8425	219.05
Symmes, Frances M., 12 Chisholm Rd	350		9.10
Symmes, Irving L., 10 Madison Ave	2375		
House $6500, garage $1000, 14,287 ft. land $2275		9775	315.90
Symmes, Marshall W., 243 Main St	350		9.10
Symmes, Marshall and Gertrude Nash, 243 Main St.			
House and garage $6000, lot 26, 12,689 ft. land $2025		8025	208.65
Symmes, Mary B., 10 Winthrop St	350		
House $8000, 9270 ft. land $1850, garage $1000		10850	291.20
Symmes, Samuel S., Anna E., Edgar W., Metcalf, Trustees Marshall Symmes Land Association.			
36, 670 ft., west side of Main St., lots 1, 2, 3, 4		2400	62.40

Name, Location and Description	Personal	Real	Total Tax
Symmes, Samuel S., 7 Sanborn St.	625		
House, 7 Sanborn St. $7000, house, 9 Sanborn St. $8000, garage $1000, 18,312 ft. land $3125, 7 and 9 Sanborn St.		19125	513.50
House $6000, lot 11, 5300 ft. land $950, 39 Lloyd St.		6950	180.70
Taber, S. Walter, Pierrepont Rd.			
House $7000, 15,000 ft. land $1500		8500	221.00
Taber, S. Walter and Edith Lee, Pierrepont Rd.	250		6.50
Talcott, Arthur J., 27 Eaton St.	375		9.75
Talcott, Jessie R., 27 Eaton St.			
House $5500, land, lot 2, 10,966 ft. $1650		7150	185.90
Tansey, Catherine A., 81 Nelson St.			
House $1700, 5114 ft. land $450		2150	55.90
Tarbell, Gladys S., 43 M. V. Parkway	975		
House $9500, garage $1200, land, lot 2, 7364 ft. $1475		12175	341.90
Tarbell, John A., 43 M. V. Parkway			
House $7000, pt. lots 3-4, 7814 ft. land $1725, 7 Prospect St.		8725	226.85
Tardiff, Arthur O., Boston			
House $7500, garage $300, lot 20, 6800 ft. land $675, Westland Ave.		8475	220.35
House $7500, garage $300, lot 19, 6714 ft. land $675, Westland Ave.		8475	220.35
Tarquini, Nicola and Maria D., 35 Oak St.			
House $1000, 7225 ft. land $475		1475	38.35
Taylor, Edgar P., 9 Bacon St.	100		2.60
Taylor, Estella L., 9 Bacon St.	125		3.25
Taylor, George G. and Mary M., 7 Harrison St			
House $9000, garage $1200, lot 11, 14,488 ft. land $2900		13100	340.60
Taylor, Henry E. and Rebecca M., 26 Glen Rd.			
House $8000, garage $600, lot 5-6, 16,819 ft. land $2525		11125	289.25
Taylor, Henry E., 26 Glen Rd.	1850		48.10
Taylor, Jenny S., 13 Glengarry	2125		
House $13,000, pt. lots 27-28, Grassmere Ave., 12,500 ft. $1875		14875	442.00
Taylor, John H., 7 Warren St.	500		13.00
Taylor, Maude S., 7 Warren St.	950		
House $10,000, barn $1200, 15,570 ft. land $3900		15100	417.30
Taylor, Prescott R., 13 Glengarry	600		15.60
Taylor, Richard S., 137 Mt. Vernon St.			
House $5500, 7975 ft. land $800, Border Rd., garage $300		6600	171.60
House $5000, shed $100, 7452 ft. land $1650, 137 Mt. Vernon St.		6750	175.50
Tead, Stanley H., 12 Sheffield Rd.	300		7.80
Teague, Sarah I., Somerville, Mass.			
House and garage (unf.) $6000, lot 58, 5000 ft. land $750, Highland Ave.		6750	175.50
Teel, Charlotte R., 51 Yale St.	3150		

Name, Location and Description	Personal	Real	Total Tax
House $13,000, garage $2500, lot 3, 9800 ft. land $1950		17450	535.60
Tenney, Sarah L., 3 Central St.	525		13.65
Terrell, Henry G., Oak Knoll	125		3.25
Thibeault, Irving J. and Edna M., 19 Cross St. House $2800, 5371 ft. land $375		3175	82.55
Thibeault, Irving J., 19 Cross St.	100		2.60
Thibeault, John, 25 Water St. House $2000, barn $100, lot 50, 12,000 ft. land $850		2950	76.70
Thomas, Carl H., 9 Water St.	300		7.80
Thomas, Charles E., Gatun, Canal Zone, Box 206 17,600 ft. land, Pond St.		525	13.65
Thomas, William W., 184 Middle St., Portland, Me. House $9000, garage $1000, 7 1-6 acre, 17,500 11 1-5 acres $5050, east of Highland Ave., house $17,000		49550	1288.30
Thompson, Albert M. and Christina, 23 Garfield Ave. House $3500, garage $600, lots 271-272, 9740 ft. land $475		4575	118.95
Thompson, Annie B., Ridge St House $2800, house $500, barn $500, 3 acres $400, 4 acres $600, 6 acres $600, 7 acres $300, 12 acres $900, 14½ acres $350		6950	180.70
Thompson, Benjamin F., 384 Main St.	100		2.60
Thompson, Bertha G., 384 Main St.	500		
House $7500, lot B, 15,338 ft. land $3075, garage $500		11075	300.95
Thompson, C. W. and H. E., 26 Highland Ave.	75		1.95
Thompson, Christian W. and H. Elizabeth, 26 Highland Ave. House and garage $5500, 14,473 ft. land $425		5925	154.05
Thompson, Fannie L., 21 Nelson St. House $3000, lot 1, 4502 ft. land $450		3450	89.70
Thompson, Gladys E., 26 Clematis St. House $2800, lot 7, 5400 ft. land $325, garage $500		3625	94.25
Thompson, P. Bayfield, 26 Clematis St.	450		11.70
Thompson, Wayne B., 3 Crescent Rd.	1075		
House $6000, pt. lot 6, 6631 ft. land $1325, 3 Crescent Rd.		7325	218.40
Thompson, William J., 28 Clark St.	75		
House $4500, lot 20, 5440 ft. land $375, 26-28 Clark St.		4875	128.70
Thompson, William L., 15 Ridge St.	500		13.00
Thornton, John W., Indian Hill Rd.	300		7.80
Thornton, Winifred A., Indian Hill Rd House $8500, garage $500, lot 14, 8002 ft. land $800		9800	254.80
Thumim, Laura A., 16 Oneida Rd.	1800		46.80
Thumim, Nathan, 16 Oneida Rd.	2700		70.20
Thwing, William J., 41 Lloyd St.	1425		

Name, Location and Description	Personal	Real	Total Tax
House $5500, lot 12, 5323 ft. land $950		6450	204.75
Tibbetts, Myra T., 4 Sheffield Rd.			
House $11,000, garage $2000, 9530 ft. land $2850		15850	412.10
Tibbetts, Ralph E., 4 Sheffield Rd.	1050		27.30
Tibbetts, Walter B., 173 Forest St.	850		22.10
Tierney, John H., Sargent Rd.	700		
House and garage $6500, lot 12, 9699 ft. land $975, Sargent Rd.		7475	212.55
Tilley, Emily B., 5 Lloyd St.			
House $5000, lot 15, 5100 ft. land $925		5925	154.05
Tillinghast, Zaidee H., 13 Norwood St.			
House $9000, shed $75, 10,000 ft. land $2500, 10,000 ft. land $1000		12575	326.95
Tilson, Townley, William H. Dermot, 3 Brooks St.	250		6.50
Timmons, Jane E., 362 Mass. Ave., Arlington, Mass.			
House $4000, 627-629 Main St., house $5000, 635 Main St., house $5000, 639-641 Main St., land, 10,830 ft. $10,825		24825	645.45
Tingue, Brown Co., 120 E. 25th St., N. Y. City	575		14.95
Titilah, Andrew, 35 Railroad Ave.	50		1.30
Titilah, Annie W., 35 Railroad Ave.			
House $1400, barn $300, shed $100, 39 Railroad Ave., house $800, 43 Railroad Ave., 7296 ft. land $2925		5525	143.65
House $500, 53-55 Railroad Ave., house $400, 16 Winchester Pl., house $500, 18 Winchester Pl., 6672 ft. land $2325		3725	96.85
Tobey, Alice C., 5 Francis Circuit	500		
House $7000, 4561 ft. land $900, lot 5		7900	218.40
Tobey, Gordon H., Beverly Farms	50		1.30
Tobey, Matthew J., 5 Francis Circuit	175		4.55
Tobin, Agnes M., 36 Wildwood St.	775		
House $7500, garage $800, lot 1, 14,995 ft. land $3000		11300	313.95
Tobin, John M., 36 Wildwood St.	700		18.20
Todesca, Benjamin, 45 Tremont St.			
House $2500, lot 9, 10,000 ft. land $300, lot 8, 14,912 ft. land, back, $150, barn $100		3050	79.30
Todesca, Frank, E. Boston	150		
House and garage $4000, lot 7, 6200 ft. land $250, Hemingway St.		4250	110.50
House and Garage $4000, lot 8, 5840 ft. land $225, Hemingway St.		4225	109.85
House $3500, lot 54, 5750 ft. land $300, Royal St., garage $75		3875	100.75
Tofuri, Antonio, and Josephine R., 44 Holland St.			
House $2300, lot 5, 7, 9, 14,992 ft. land $750, 42 and 44 Holland St.		3050	79.30
Tofuri, Carmene, 4 Summer St.			
House $3000, lot 17, 10,462 ft. land $525, 4 Summer St.		3525	91.65

Name, Location and Description	Personal	Real	Total Tax
Tofuri, Giuseppe and Emilia, 96 Swanton St.			
House $1300, 3380 ft. land $200, back, 3035 ft. land $125, back		1625	42.25
Tofuri, Maria, 19 Spruce St.			
House, 7 Spruce St. $500, house, 9 Spruce St. $2000, 12,347 ft. land $625, Spruce St.		3125	81.25
House $2300, 4120 ft. land $150, 19 Spruce St.		2450	63.70
Toland, Patrick F., 47 Russell Rd	500		13.00
Tolman, Kilgore, A. Laura, Harrison, Me.			
House $3500, 19,631 ft. land $2950, 20 Eaton St		6450	167.70
Tompkins, Elsie B., 2 Cabot St	850		
House $8500, lot 165, 15,930 ft. land $4450, garage $300		13250	366.60
Tompkins, George S., 10 Glengarry	1075		27.95
Tompkins, Ida W. and George S., 10 Glengarry			
House $8500, garage $1500, lot 7, 6607 ft. land $1325		11325	294.45
Tompkins, Maurice C., 2 Cabot St	500		13.00
Toppan, Arthur W., 6 Lakeview Rd	1475		38.35
Toppan, Arthur W., et al, 6 Lakeview Rd.			
House $10,000, lot 18, 11,577 ft. land $2900		12900	335.40
Tourtellotte, Ernest A., 15 Winchester Pl	1100		
House $800, lot B, 6501 ft. land $1300, garage $400		2500	93.60
Towner, Clifford, 16 Everell Rd	800		20.80
Towner, Clifford and Margaret R., 16 Everell Rd			
House $7000, lot 21, 8821 ft. land $1325		8325	216.45
Townsend, George R., 38 Everett Ave	4150		107.90
Townsend, Mabel M., 38 Everett Ave	2050		
House and garage $21,000, lot 5, 8675 ft. land $2600, lot 6, 6182 ft. land, back, $625		24225	683.15
Tozier, Charles H., 3 Bruce Rd	1500		
House $10,000, garage $600, lot 22, pt. 26, 7750 ft. land $1625		12225	356.85
Tracy, Ervin C., 36 Glen Rd	125		3.25
Trainor, Raymond L., 7 Eaton St	450		11.70
Tranfaglia, Catrina, 62 Swanton St.			
House, 56 Swanton St. $1700, house, 58 and 60 Swanton St. $2650, house, 62 Swanton St., $2800, 16,800 ft. land $1350, Swanton St., garage $600		9100	236.60
Travers, Peggy, 17½ Hemingway St	200		5.20
Treasure Box, 530 Main St	2350		61.10
Treat, Sidney F., Malden			
House (unf.) $2500, pt. lot 17, 11,000 ft. land $1100, Prince Ave		3600	93.60
Tredennick, John, 8 Sheffield West	2900		75.40
Tredennick, John and Mary B., 8 Sheffield West			
House $15,000, garage $2000, lot 21, 9270 ft. land $2500		19500	507.00
Tremberth, Francis, 26 Woodside Rd	450		11.70
Trombly, Frederick W. and Stella G., 18 Brookside Ave.			
House $3000, lot 249, 3836 ft. land $200		3200	83.20

Name, Location and Description	Personal	Real	Total Tax
Trott, Gertrude E., 18 Mystic Ave.			
House $5500, lot 2, 4650 ft. land $875		6375	165.75
Trout, Russell J., 433 Main St	975		25.35
Trudeau, Simeon J., 47 Vine St	75		1.95
Tsoukas, Zissis, P. O. Box 17, Winchester			
Block $27,000, 2790 ft. land $8375, 568 Main St		35375	919.75
Tucci, Donato and Grarietta, 15 Irving St.			
House $4000, lot 139, pt. 135, 6193 ft. land $425, 15-17 Irving St		4425	115.05
Tuck, Leon P., 2 Winthrop St	1450		37.70
Tucker, Edward A., 220 Highland Ave	300		7.80
Tucker, Edward A. and Roy L. Palmer, Trustees 220 Highland Ave.			
Pt. lots 17, 18, 15,672 ft. land, Wolcott Rd		2500	65.00
Tucker, Mabelle M., 220 Highland Ave.			
House $9500, lot 21, 9800 ft. land $1775		11275	293.15
Tufts, Bowen, 7 Stratford Rd	1950		50 70
Tufts, Ida H. A. and Sarah E. Ayers, Roxbury			
House $9000, lot 2, 5000 ft. land $900, 7895 ft. land, back, $400, 18 Bacon St		10300	267.80
Tufts, Octavia W., 7 Stratford Rd	1650		42.90
Tullberg, Gustav, 12 Cross St	50		1.30
Tumbarello, Antonio and Guiseppa, 44 Swanton St.			
House and store $3600, 8100 ft. land $650, 42-44 Swanton St., garage $150		4400	114.40
Tumbarello, Sebastiano, 42 Swanton St	400		10.40
Tupper, Leonard S. and Bessie E., Southville, Mass.			
House $2850, garage $300, pt. lots 273, 274, Dunster Lane, 15,900 ft. land $150		3300	85.80
Turner, Ada Y., 9 Cabot St	575		14.95
Turner, George, 341 Grove St., Melrose			
Lots 176, 177, Kirk St., 5000 ft. land		250	6.50
Tutein, Edith M., 53 Wildwood St	9000		
House $25,000, garage $7000, hennery $200, cottage $2500, 43,560 ft. land $4350, 86,290 ft. land, back, $1725, 53 Wildwood St		40775	1294.15
8 acres land, Wildwood St		9500	247.00
Turein, E. Arthur, 53 Wildwood St	1850		48.10
Tutein, E. Arthur, Jr., 53 Wildwood St	575		14.95
Tuttle, J. Franklin, 5 Lewis Rd.			
Lot 29, 17,118 ft. land $5125, Ravine Rd		5125	133.25
Twombly, Albert W., 31 Forest St	200		5.20
Twombly, Alice F., et al, 81 Wildwood St.			
House $5000, barn $200, 62,033 ft. land $3100		8300	215.80
Twombly, Elmer J., 17 Stevens St	700		18.20
Twombly, Harold M. and Eva G., 84 Walnut St			
House $3500, garage $300, 12,279 ft. land $2200		6000	156.00
Twombly, Wilhelmina B., 17 Stevens St	300		
House $5000, garage $1000, lot 1, 7420 ft. land $1325		7325	198.25
Tyler, Charles H., Trustee, Beverly			

Name, Location and Description	Personal	Real	Total Tax
House $5000, 9900 ft. land $3475, 2 Elmwood Ave.		8475	220.35
Tyler, Maurice L., 230 M. V. Parkway	1100		28.60
Underwood, Anne D. B., 9 Central St.	1000		
House $10,000, garage $400, 17,010 ft. land $4250		14650	406.90
Underwood, Herbert S., 9 Central St.	700		18.20
Vail, George M., Arlington			
House and garage $9000, 6150 ft. land $625, Onedia Cir., lot 11		9625	250.25
Vail Bros., Mauger Corp., 366 Mass. Ave., Arlington			
Lot 13, 6650 ft. land $675, Oneida Cir		675	17.55
Lot 3, 8302 ft. land $825, Oneida Rd.		825	21.45
Lot 4, 9066 ft. land $900, Oneida Rd.		900	23.40
Lot 5, 8937 ft. land $900, Oneida Rd.		900	23.40
Lot 6, 9496 ft. land $950, Oneida Rd.		950	24.70
Lot 8, 10,085 ft. land $1000, Oneida Rd.		1000	26.00
Lot 10, 7780 ft. land $775, Oneida Rd.		775	20.15
Lot 14, 6120 ft. land $600, Oneida Rd.		600	15.60
Lot 15, 6120 ft. land $600, Oneida Rd.		600	15.60
Lot 16, 6120 ft. land $600, Oneida Rd.		600	15.60
Lot 17, 6120 ft. land $600, Oneida Rd.		600	15.60
Lot 18, 6120 ft. land $600, Oneida Rd.		600	15.60
Lot 43, 8040 ft. land $800, Oneida Rd.		800	20.80
Lot 22, 6120 ft. land $600, Seneca Rd.		600	15.60
Lot 23, 6120 ft. land $600, Seneca Rd.		600	15.60
Lot 24, 6120 ft. land $600, Seneca Rd.		600	15.60
Lot 25, 6120 ft. land $600, Seneca Rd.		600	15.60
Lot 26, 6120 ft. land $600, Seneca Rd.		600	15.60
Lot 29, 6262 ft. land $625, Seneca Rd.		625	16.25
Lot 30, 6265 ft. land $625, Seneca Rd.		625	16.25
Lot 31, 6269 ft. land $625, Seneca Rd.		625	16.25
Lot 32, 6273 ft. land $625, Seneca Rd.		625	16.25
Lot 33, 6277 ft. land $625, Seneca Rd.		625	16.25
Lot 35, 6045 ft. land $600, Seneca Rd.		600	15.60
Lot 36, 6452 ft. land $650, Seneca Rd.		650	16.90
Lot 37, 7890 ft. land $800, Seneca Rd.		800	20.80
Lot 1, 6135 ft. land $600, Westland Ave.		600	15.60
Lot 21, 6714 ft. land $675, Westland Ave.		675	17.55
Lot 27, 5714 ft. land $575, Westland Ave.		575	14.95
Lot 28, 5177 ft. land $525, Westland Ave.		525	13.65
3 2-10 acres land $2400, Westland Ave.		2400	62.40
Vallely, James S., 2 Elm St.		75	1.95
Vallely, Katherine M., 2 Elm St.			
House $4500, 9551 ft. land $1900		6400	166.40
Van Auken, G. White, W. Somerville			
Lot 3, 6863 ft. land $350, Grayson Rd.		350	9.10
Lot 4, 6903 ft. land $350, Grayson Rd.		350	9.10
Lot 5, 6945 ft. land $350, Grayson Rd.		350	9.10
Lot 6, 7005 ft. land $350, Grayson Rd.		350	9.10
Lot 7, 6811 ft. land $350, Grayson Rd.		350	9.10
House $4500, lot 8, 6618 ft. land $325, Gray-			

Name, Location and Description	Personal	Real	Total Tax
son Rd		4825	125.45
House $4500, lot 9, 6424 ft. land $325, Grayson Rd		4825	125.45
Lot 12, 6699 ft. land $325, Grayson Rd.		325	8.45
Lot 13, 7208 ft. land $350, Grayson Rd.		350	9.10
Lot 14, 6884 ft. land $350, Grayson Rd.		350	9.10
Lot 15, 6912 ft. land $350, Grayson Rd.		350	9.10
Lot 16, 5786 ft. land $300, Grayson Rd.		300	7.80
Lot 17, 7176 ft. land $350, Grayson Rd.		350	9.10
Lot 18, 7051 ft. land $350, Grayson Rd.		350	9.10
Lot 23, 5989 ft. land $300, Grayson Rd.		300	7.80
Lot 24, 6171 ft. land $300, Grayson Rd.		300	7.80
Lot 25, 6259 ft. land $300, Grayson Rd.		300	7.80
Lot 26, 6181 ft. land $300, Grayson Rd.		300	7.80
VanDeusen, Ellsworth W., Lexington, Mass.			
Garage $55,000, 2 gasoline pumps $400, 10,895 ft. land $10,900, 8 Winchester Pl.		66300	1723.80
Vanner, Charles M., 51 M. V. Parkway	900		23.40
Vanner, Grace M., 51 M. V. Parkway			
House $7000, garage $800, lot 11, 6374 ft. land $1275		9075	235.95
Vanner, Samuel A., 51 M. V. Parkway	1300		33.80
VanTassel, Raymond S., 20 Lake St.	300		7.80
Vaughn, Patrick J., care of Dr. C. B. Vaughn, 687 Boylston St., Boston			
Lot 51, 3200 ft. land, Pine Grove Park		100	2.60
Vayo, William H., 13 Arthur St.	200		5.20
Vesci, Carmene and Carmella, 43 Swanton St.			
House, 43 Swanton St. $2300, house, 45 Swanton St. $2700, 16,480 ft. land $1150, Swanton St.		6150	159.90
Vesci, Carmella, 43 Swanton St.			
Pt. lots 12, 13, 7830 ft. land $225, rear, 43 Swanton St.		225	5.85
Vesprucci, Donato and Filomena, 72 Florence St			
House $2800, pt. lots 68-72, 2660 ft. land $150, barn $200		3150	81.90
Vinal, Ralph S., 6 Salisbury St.	1050		
House and garage $13,500, lot 39, 14,629 ft. land $2925, 6 Salisbury St.		16425	454.35
Vinson, Gertrude Y., 10 High St.			
House $3500, barn $500, barn $100, 2 sheds $100, 2 henneries $300, 9 acres land $1350, 2 acres land $200, 7 acres land $400, 23 acres $3450, 4 acres $150, High St.		10050	261.30
Vinson, Thomas M., 10 High St.	300		7.80
Vinton, Mabel L., 3 Fairview Ter.	375		
House $11,000 land, 9335 ft. $2250, 3 Fairview Ter., garage $600		13850	369.85
VonRosenvinge, Theodore, 88 Church St.	850		22.10
Von Rosenvinge, Theodore and Ada, 88 Church St.			
House $8000, 11,372 ft. land $2850		10850	282.10
Von Vittinghoff, Hans, 154 Mt. Vernon St.	200		5.20
Vose, Ernest M. and Harriett M., Somerville			

Name, Location and Description	Personal	Real	Total Tax
Lots 65-66, 11,308 ft. land $1700, Highland Ave		1700	44.20
Vose, Fullerton C. and Jessie F., care of Mass. Trust Co., Boston			
Building $50, 14,455 ft. land $2025, rear 172 Highland Ave		2075	53.95
Vozella, Ciriaco, 1 Tremont St.			
House $2200, barn $50, pt. lot 16, 8000 ft. land $325, garage $300		2875	74.75
Vozella, Raffaele and Marie M., 89 Swanton St.			
House $2500, barn $25, lot 2, 10,718 ft. land $750		3275	85.15
Vreeland, Frances L., care of Carolyn E. Ells, Conservator, 14 Salem St.			
House $2000, lot 2, 12,000 ft. land $850		2850	74.10
Wade, William C., 453 West 263 St. N. Y.			
House $1800, 5000 ft. land $1250, 698-700 Main St		3050	79.30
House $2000, 4254 ft. land $425, 2710 ft. land $100, 4 Blind Bridge St		2525	65.65
House $2000, 4000 ft. land $1000, 694 and 696 Main St		3000	78.00
House $1800, garage $800, 2 henneries $400, pt. lot 3, 4½ acres land $600, High St		3600	93.60
Wadleigh, Cora M., 17 Cabot St	3800		
House $12,000, garage $1500, lot 172, 11,181 ft. land $2800, 17 Cabot St		16300	522.60
House $16,000, garage $3000, lot 29, pt. 28, 11,254 ft. land $3375, 7365 ft. land, back, $725, 9 Sheffield Rd		23100	600.60
Wadleigh, Herbert M., 17 Cabot St	50		1.30
Wadsworth, Frances T., 182 Highland Ave	2850		
House $17,000, garage $1000, 45,797 ft. land $6875		24875	720.85
Wadsworth, Herbert, 182 Highland Ave	1325		
Pt. lot 33, 9050 ft. land $1075, Highland Ave.		1075	62.40
Wadsworth, Mary D., 4 Lawrence St	100		
House $9500, lot 153, 17,755 ft. land $3550, garage $1500		14550	380.90
Wadsworth, Vera Y., 10 Central St	1000		
Lot 7, 15,490 ft. land $3875, Sheffield, West		3875	126.75
Wagner, Louis C., 1 Oneida Cir	200		5.20
Waite, Florence L., 42 Wildwood St			
House $8500, lot 4, 15,013 ft. land $3000		11500	299.00
Waite, John H., 42 Wildwood St	1200		31.20
Wakefield, Allan N., 128 Church St	650		16.90
Walker, Ada, 20 Symmes Rd.			
House $7500, garage $1200, lot 9, 6500 ft. land $1175		9875	256.75
lot 6, pt. 7, 13,985 ft. land $2225, Madison Ave., West		2225	57.85
Walker, Arnold C., 13 Woodside Rd	100		2.60
Walker, Avard L., Woodside Rd	1675		

Name, Location and Description	Personal	Real	Total Tax
Office $750, lot 246, 5253 ft. land $275, Washington St., lot 245, 6042 ft. $300		1325	78.00
Walker, Charles A., 20 Symmes Rd.	1300		33.80
Walker, Chester S., 4 Lakeview Ter.	500		13.00
Walker, Edward H., 17 Lakeview Ter.	2400		62.40
Walker, Howard, 4 Lakeview Ter.	850		22.10
Walker, Jennie C., 13 Woodside Rd.	675		
House $5500, garage $200, lot 3A, 23,200 ft. land $450, Woodside Rd., lot 3C, 7250 ft. land $150, Chesterford Rd.		6300	181.35
Walker, William R., 1 Copley St.	1525		
House $10,000, garage $1200, lot 102, 12,919 ft. land $3050		14250	410.15
Walker, Wyla, 4 Lakeview Ter.	1000		
House $10,000, garage $1200, lot 36, 8754 ft. land $2200		13400	374.40
Wall, Johanna, 61 Harvard St.			
Lot 102, 3672 ft. land, Sheridan Cir.		150	3.90
Wallace, Alfred J., 9 Calumet Rd.	1400		36.40
Wallace, Jennie H., 9 Calumet Rd.	1500		
House $15,000, garage $1000, pt. lot 67, 15,147 ft. land $4250		20250	565.50
Wallace, John R., 3 Lewis Rd.	1400		36.40
Wallace, Lewis H., 1 Lagrange St.	950		24.70
Wallace, Lewis H. and Cassie M., 1 Lagrange St.			
House $8500, garage $600, 7850 ft. land $1975		11075	287.95
Wallace, R. Gilman, 1 Lagrange St.	500		13.00
Wallburg, Frances K., 40 Wildwood St.	4325		
House $9000, barn $3000, lot 23, 29,353 ft. land $5875		17875	577.20
Walling, Archie C. and Ethel A. B., care of Mary R. Halwartz, 18 Winthrop St			
House $4500, garage $50, 10,674 ft. land $1925, 18 Winthrop St.		6475	168.35
Wallis, Ella T., 1118 Commonwealth Ave., Allston			
Lot 9, 54,292 ft. land, Myopia Hill		1625	42.25
Wallis, Lloyd and Alma, 17 Everell Rd.			
House and garage $8000, lot 15A, 8000 ft. land $1200, 17 Everell Rd.		9200	239.20
Wallis, Theodore, 3 Lewis Rd.	550		14.30
Walsh, Amy N., 27 Nelson St.	200		5.20
Walsh, John D., 27 Nelson St.			
House $3000, lot 4, 4725 ft. land $475		3475	90.35
Walsh, John R., 6 Russell Rd.	200		5.20
Walsh, Mary F., 9 Oxford St.	1100		
House $14,000, garage $1500, lot 31, 13,882 ft. land $3900, Oxford St., pt. lot 30, 7659 ft. land $1925, Calumet Rd.		21325	583.05
Walsh, Patrick T., 9 Oxford St.	3350		87.10
Walsh, Thomas F., 54 Salem St.	75		1.95
Walters, Lawrence E., 44 Wildwood St.	1950		
House $13,000, lot A, 10,481 ft. land $2100		15100	443.30
Ward, Charles E. and Florence S., Bonad Rd.			
House $6000, lot 25, 6025 ft. land $250		6250	162.50

Name, Location and Description	Personal	Real	Total Tax
Warren, Blanche C., 48 Everett Ave			
House $15,000, pergola $100, shop $300, garage $1200, boat-house $200, 15,000 ft. land $3000, 28,560 ft. land $2200		22000	572.00
Warren, Clarence A., 48 Everett Ave	4050		105.30
Warren, Edmund M. and Otis H. Perry, Trustees, Warren Land Trust, Boston			
Lots 3, 4, 8000 ft. land Middlesex Fells Ave		250	6.50
Lot 19, 4000 ft. land, Middlesex Fells Ave		125	3.25
Lots 75, 76, 7600 ft. land, Cross St		300	7.80
Warren, Lloyd W., Medford			
House $13,500, pt. lot 35, lot 36, 26,233 ft. land $4200, Cambridge St		17700	460.20
Warren, Myron A., 199 Forest St	300		
House $5000, barn $500, 3¼ acres land $1200		6700	182.00
Warren, Willis R. and Clara E., Medford			
House $17,000, lot 2, 9548 ft. land $2875, Church St		19875	516.75
House $17,000, lot 3, 9198 ft. land $2750, Oxford St		19750	513.50
Warwick, Alfred E., Madison Ave., West	400		10.40
Warwick, Edith H., Madison Ave., West			
House $8000, garage $800, lot 19, 4937 ft. land $750		9550	248.30
Wasgatt, Lyman and Ella F., Malden			
Lot 178, 6073 ft. land $300, Cranston Rd		300	7.80
Wasgatt, Mabelle, 14 Webster St.			
House $5500, barn $1500, 22,500 ft. land $3375		10375	269.75
Wasgatt, Oscar E., 14 Webster St	325		8.45
Washington Cash Market, care of Lewis Resman and Max Miltzer, East Lexington	1200		31.20
Waterhouse, Mary Isabel, Boston			
House $6500, 10,000 ft. land $2500, 13,885 ft. land, back, $1375, 91 Church St		10375	269.75
Waterman, Robert, 21 Laconia St., Boston			
Lot 173, 9600 ft. land, Dothan St		100	2.60
Waters, Lillias F., 51 Salisbury St	850		
House $8500, garage $900, pt. lot 121, 9869 land $1975		11375	317.85
Waters, Michael, 17 Clark St.			
House $1600, 3000 ft. land $175, 1380 ft. land, back, $25		1800	46.80
Watkins, Charles H., 2 Ridgefield Rd	2100		54.60
Watkins, George R., 29 Cross St	300		7.80
Watkins, Lura W., 2 Ridgefield Rd	100		
House $11,000, garage $1200, lot 20, pt. 29, 9048 ft. land $1900		14100	369.20
Watt, Mary J., 176 Forest St.			
House $3000, shop $200, 3 acres land $1800, 5 acres woodland $1000		6000	156.00
Watters, Georgianna L., 49 Wildwood St	600		15.60
Watters, Ida F., 49 Wildwood St	1200		
House $12,000, garage $2500, lot 1, pt. lot 7, and lot A, 20,258 ft. land $3650, 6861 ft.			

Name, Location and Description	Personal	Real	Total Tax
land $825		18975	524.55
Watters, John W., 49 Wildwood St	2000		52.00
Waugh, Donald R., 15 Governor's Ave	175		4.55
Waverley Lumber Co., Waverley			
House $3000, lot 18, 4876 ft. land $300, Cross St.		3300	85.80
Wax, Samuel, 280 Washington St	1000		26.00
Weaver, Eastman A., 326 Main St	125		3.25
Weaver, Eastman A. and Marjorie P., 326 Main St.			
House $5500, garage $300, 13,491 ft. land $2700		8500	221.00
Webb, Robert C., 58 Vine St	350		9.10
Webber, Isaac R., 289 Main St	1200		
House $10,000, 23,255 ft. land $4650		14650	412.10
Webber, Lottie M., 45 Brookside Ave	475		
House $3000, lot 221, pt. 220, 222, 4200 ft. land $200, 45 Brookside Ave		3200	95.55
Webster, Lydia B., 38 Church St	550		
House $8500, barn $800, 9459 ft.l and $7100, 38 Church St		16400	440.70
Webster, Osman C. and Clara C. A., 29 Central St	1000		
House $10,000, 16,000 ft. land $4000		14000	390.00
Weed, Henry, 8 Winthrop St	1450		37.70
Weeks, Alonzo P., 2 Pine St	3425		
House $11,000, barn $2000, 19,650 ft. land $4900		17900	554.45
Weinberg, Joseph, 157 Naples Rd., Brookline, Mass.			
Lot 18, 6161 ft. land $300, Sachem Rd		300	7.80
Welburn, Alfred P., 9 Ridgefield Rd	1000		26.00
Welburn, Alfred P. and Capitola M., 9 Ridgefield Rd.			
House $10,000, pt. lots 17, 18, 8921 ft. land $1775		11775	306.15
Welch, Catherine M., 783 Main St.			
House $3500, garage $100, 10,000 ft. land $1000, 18,750 ft. land $200, 783 Main St		4800	124.80
Welch, Eileen V., Medford			
House and garage $10,000, lot 16, pt. 15, 1546 ft. land $225, 9708 ft. land $1450, Everell Rd		11675	303.55
Welch, Irving C. and Helen E., 10 Baldwin St.			
House $1800, lot 12, 10,000 ft. land $400		2200	57.20
Welch, James, Chelsea			
House $1500, lot 16, 2800 ft. land $100, 20 Glenwood Ave		1600	41.60
Welch, Johanna, No. Lexington, Mass.			
House $2200, barn $350, 30,000 ft. land $900, 28 Pond St		3450	89.70
Welch, William, care of W. C. Welch Co., Waltham			
House $4000, 3178 ft. land $425, 202 Washington St		4425	115.05
House $3000, 2156 ft. land $225, 5 Nelson St		3225	83.85

Name, Location and Description	Personal	Real	Total Tax
Weld, Alfred O., 48 Winthrop St.	1450		
2561 ft. land, back, Winthrop St., $100		100	40.30
Weld, Elizabeth M., 48 Winthrop St.			
House $5500, 5000 ft. land $500, garage $800		6800	176.80
Weldon, Chester R., 415 Washington St.	100		
Lot 31, 2676 ft. land, Glenwood Ave.		125	5.85
Weldon, Harriett J., 10 Kendall St.			
House $1500, 3604 ft. land $550		2050	53.30
Wellington, Ellen S. and Harriett S., 15 Chestnut St.			
House $4000, barn $50, 46,950 ft. land $7500		11550	300.30
Wellington, Harry E., 290 Highland Ave.	1750		
7210 ft. land, Winthrop St. Ext.		575	60.45
Wellington, Lena R., 290 Highland Ave.			
House $6500, barn $100, garage $500, 4¼ acres land $5500, 290 Highland Ave.		12600	327.60
Wells, Clifford C., 651 Washington St.	50		1.30
Wells, Ernest E., 651 Washington St.	250		6.50
Wells, Florella A., 920 Mass. Ave., Arlington			
9 acres pasture and woodland $900, Ridge St.		900	23.40
Wells, George F., 651 Washington St.	1300		33.80
Welsch, George, 164 Cambridge St.	725		18.85
Wentworth, Elizabeth T., 1 Calumet Rd.	1200		
House $10,000, garage $2000, lot 166, 8716 ft. land $2450		14450	406.90
Wentworth, Mary E., 422 Main St.			
House $5000, lot 1, 4397 ft. land $975		5975	155.35
Wentworth, Royal S., 1 Calumet Rd.	1125		29.25
Wescott, Laura S., 35 Washington St.			
House $6000, 26,098 ft. land $6525		12525	325.65
West Border Spring Co., Mason St.			
Lot F, and back land, Mason St., 9504 ft. land $950, 3¾ acres land $1875		2825	73.45
Lot H, 2732 ft. land $75, Mason St.		75	1.95
123,564 ft. land $3100, Border Rd.		3100	80.60
West, Gretchen H., 24 Mason St.	225		
House $12,000, garage $1800, lot E, 7650 ft. land $775, Mason St., toolhouse $200		14775	390.00
West, Herbert T., 24 Mason St.	1350		35.10
Western Union Telegraph Co., New York	3725		96.85
Weston, Wendell M. and Maude D., 7 Pine St.			
House $9000, lot 20, pt. 16, pt. 19, 9450 ft. land $1900, 1353 ft. land $275		11175	290.55
Weston, Wendell, 7 Pine St.	100		2.60
Whitcomb, Emmons J., 9 Wedgemere Ave.	2000		52.00
Whitcomb, Vivian B., 9 Wedgemere Ave.	2000		
House $20,000, garage $2800, lot 23, 17,967 ft. land $5025		27825	775.45
White, Alfred J. and Sarah Maud, 25 Foxcroft Rd.			
House $14,150, garage 1000, lot 140, 16,164 ft. land $4050		19200	499.20
White, Edwin C., 92 Goodyear Ave., Melrose			
Lots 47, 48, 11,638 ft. land, Border Rd.		125	3.25
White, Joseph F., 56 Ellery St., Cambridge,			

Name, Location and Description	Personal	Real	Total Tax
Mass.			
Lot 1, 6951 ft. land, Grayson Rd.		350	9.10
Lot 2, 7751 ft. land $375, Grayson Rd.		375	9.75
White, Kate, 120 Forest St.			
House $4000, 20,150 ft. land $1600		5600	145.60
White, M. Blanche, 75 Church St.	1500		39.00
White, Maria J., 6 Glenwood Ave.			
House $1600, lots 5, 6, 7160 ft. land $275		1875	48.75
White, Ralph A., E. Eddington, Maine			
Lots, 241, 242, 243, or 89, 90, 27,642 ft. land $1100, Kenilworth Rd		1100	28.60
White, Richard A., 644 Main St.			
House $2500, barn $1000, shed $150, 6000 ft. land $7500, 5991 ft. land $900		12050	313.30
White, Sarah M., 25 Foxcroft Rd.	2600		67.60
White, William T., 17 Central St	175		4.55
Whiting, James, 138 Cambridge St.	450		11.70
Whitlock, J. Lawton, 9 Kenwin Rd	1525		39.65
Whitney, Elizabeth S., 77 Walnut St.			
House $7000, garage $800, 8630 ft. land $1550		9350	243.10
Whitney, Grace B., 9 Rumford St.	75		1.95
Whitney, Harold T., 5 Mystic Ave.	100		2.60
Whitney, Robert F., Alice M. Sisson and Sumner Robinson, Trustees, 77 Walnut St.	1000		
House $10,000, barn $1200, shed $100, 24,000 ft. land $4550, 14,583 ft. land, back, $1175, 5 Mystic Ave.		17025	468.65
Whitney, Robert F., 77 Walnut St.	4000		104.00
Whitney Machine Co., 667 Main St.	28975		
Filling station $7500, shop and shed $75,000, barn $600, 2 gasoline pumps $800, 6500 ft. land $8125, 16,314 ft. land $12,225, 82,595 ft. land $4125, Main St		108375	3571.10
Whittaker, Arnold, 158 Highland Ave.	2300		59.80
Whittaker, Mary L., 158 Highland Ave.			
House $12,475, garage $1200, building $200, lots 4, 6, 48,228 ft. land $4400		18275	475.15
Whitten, Chesley, 15 Washington St.	600		15.60
Whitten Co., J. O., Cross St.	13100		
Factory $31,000, power-house $5000, storehouse $6500, 2 sheds $900, garage $1200, water tank $8000, barn $650, 4½ acres land $6750, 3 acres meadow $300, Cross St		60300	1908.40
Whitten, Marjorie N., 15 Washington St.			
House $8600, lot 1, 5552 ft. land $1400		10000	260.00
Whittier, George R. and Dorothy S., 16 Oneida Rd	1000		
House $10,000, garage $500, lot 6, 8750 ft. land $875		11375	321.75
Whittington, George A., 8 Woodside Rd.			
House $7500, 9950 ft. land $800, 38,500 ft. land, back, $375, 8 Woodside Rd		8675	225.55
Whorf, Clarence P., 10 Cabot St.	275		7.15
Whorf, Dora H., 10 Cabot St.	300		
House $9500, lot 163, 8254 ft. land $2050		11550	308.10

Name, Location and Description	Personal	Real	Total Tax
Whynot, Albert L., 17 Cedar St	300		7.80
Whynot, Ross C., 12 Bridge St	225		5.85
Wiggin, Russell B., 9 Lewis Rd	450		11.70
Wiggin, Sallie C., 9 Lewis Rd	525		13.65
Wiggin, Thomas and William W., Manchester, Mass.			
Lots 66, 67, 7067 ft. land, Pine Grove Park		200	5.20
Wigglesworth, Inc., Charles S., Chelsea			
House $7500, lot 1, 7652 ft. land $525, 569 Washington St		8025	208.65
House and garage $5000, lot 4, 7419 ft. land 571 Washington St. $500		5500	143.00
Wightman, William H., 100 Church St	1000		26.00
Wilbut Co., Inc., J. W., care of Albert E. Hawes, 118 Harvard St., Cambridge			
Lots 215, pt. 214, 15,096 ft. land $150, Henry St		150	3.90
Wilbur Co. Inc., J W., 89 State St., Boston			
Pt. lot 355, 5000 ft. land $50, lots 361-365, inc., 76,800 ft. land $775, Steep Rock Rd		825	21.45
Wilbur, Ruth H., 60 Swan Rd	1800		
House $8500, garage $1000, 39,170 ft. land $3925, 60 Swan Rd		13425	395.85
Wild, Amy P., 5 Sheffield Rd	500		
House $16,000, garage $2000, lot 31, 18,450 ft. land $3925		21925	583.05
Wild, Benjamin F., 5 Sheffield Rd	2150		55.90
Wild, Louise M., 40 Everett Ave	1000		
House and garage $22,000, lot 2, 12,713 ft. land $2425, lots 9, B, 5601 ft. land, back, $550		24975	675.35
Wild, Prescott F., 40 Everett Ave	1325		34.45
Wildberger, Fred, 26 Vine St	100		2.60
Wilde, Effie J., 9 Stratford Rd.			
House $10,500, garage $1000, 14,210 ft. land $4275, 9 Stratford Rd		15775	410.15
Wilde, Paul C., 39 Wildwood St	125		3.25
Wilde, Paul C. and A. Maude, 39 Wildwood St.			
House $6500, garage $750, 12,000 ft. land $2400, 16,600 ft. land, back, $675		10325	268.45
Wilde, Roger C., Orleans, Vt.			
House $5500, lot A, or 16D, 15,137 ft. land $300, 37 Woodside Rd		5800	150.80
Wilde, W. Allan, 28 Fletcher St	475		
House $6500, garage $300, lot 27A, 12,108 ft. land $600, 54 Woodside Rd		7400	204.75
Wilde, W. Allan and Carlene G., 28 Fletcher St.			
House $6800, lot A, 4982 ft. land $1050, 28 Fletcher St		7850	204.10
Wilde, W. Eugene, 9 Stratford Rd	875		22.75
Wildes, Jane E. M., 5 Swan Rd.			
Lot 1, 12,302 ft. land, Cambridge St		2100	54.60
Wildes, Nettie M., 5 Swan Rd.			
House $10,000, barn $50, hennery $50, 122,-	1000		

Name, Location and Description	Personal	Real	Total Tax
093 ft. land $12,200 Swan Rd., garage $1000		23300	631.80
Lot 3, 79,358 ft. land, Swan Rd		4750	123.50
Wilkins, Raymond S., 25 Cabot St	1000		26.00
Wilkins, Raymond S. and Louisa A., 25 Cabot St.			
House $12,500, garage $800, lots 11-12, 11,766 ft. land $2950		16250	422.50
Wilkins, Robert F., Boston			
House $8000, garage $600, 9148 ft. land $1650, 247 Highland Ave		10250	266.50
Wilkinson, Everett, Madison Ave., West	200		5.20
Wilkinson & Co., James, Boston	1225		31.85
Wilkinson, Samuel O., 47 Yale St	2100		
House $12,000, garage $2000, lot 1, 9605 ft. land $1925		15925	468.65
Willey, Annie H., 47 Wildwood St.			
House $9000, 12,750 ft. land $2300		11300	293.80
Willey, George E., 47 Wildwood St	1000		26.00
Williams, Borland, et al, care of Mrs. E. W. Williams, 8 Salisbury St	1000		
House $11,000, shed $50, lot 38, 14,629 ft. land $2925, 8 Salisbury St		13975	389.35
Williams, Chauncy, 60 Oxford St	200		5.20
Williams, Frances R., 234 Highland Ave	2450		
House $11,000, 14,400 ft. land $2600, garage $1200		14800	448.50
Williams, Frank M., 26 Wedgemere Ave	200		5.20
Williams, Fred D., 189 Highland Ave	700		18.20
Williams, Harry G., 39 Thompson St	125		3.25
Williams, J. B. Co., 12 Park Rd	450		11.70
Williams, Mary L., 26 Wedgemere Ave	625		
House $16,500, garage $1800, lot 81, 15,000 ft. land $3750		22050	589.55
Williams, Sadie M., 39 Thompson St	125		3.25
Williams, Samuel H., 26 Wedgemere Ave	75		1.95
Wills, Dorothy M., 238 Highland Ave			
House $8000, 10,100 ft. land $1425		9425	245.05
Wills, Florence M., care of E. N. Wills, 55 Blackstone St., Boston			
13,840 ft. land $1100, Winthrop St. Ext.		1100	28.60
Wills, Grace T., High St.			
Camp $2000, 10,120 ft. land $500, 13,375 ft. Wland $675		3175	82.55
Wills, Harriet B., 8 Wolcott Ter.			
House $6000, 15,000 ft. land $1950		7950	206.70
Wills, John B., 238 Highland Ave	200		5.20
ilmarth, David E., et al, Somerville			
House $4800, lot 7, 11, pt. 10, 7939 ft. land $800, 7582 ft. land $600, 547 Washington St.		6200	161.20
Wilson, Albert O., 23 Yale St	200		
House $11,000, garage $800, lot 88, pt. 89, 90, 12,202 ft. land $2450		14250	375.70
Wilson, Albert V., 208 Main St	500		13.00
Wilson, Ella K., 6 Wilson St	3400		
House $4500, lot 5, 16,782 ft. land $1500,			

Name, Location and Description	Personal	Real	Total Tax
6 Wilson St., garage $800		6800	265.20
House, 12 and 14, Winchester Pl. $2500, house, 29, Railroad Ave. $2800, house, 31 Railroad Ave. $2000, 8073 ft. land $4025, Winchester Pl and Railroad Ave		11325	294.45
Block $25,000, 4038 ft. land $10,500, 3 Church St		35500	923.00
Wilson, Ellen E., 18 Lloyd St	400		
House $5500, lot 19, 5449 ft. land $975		6475	178.75
Wilson, Gladys R. and Mary P. Remick, 22 Lakeview Rd.			
House $10,000, garage $750, lot 45, 9345 ft. land $2350		13100	340.60
Wilson, Ida N., 208 Main St.			
House $2500, lot A, 6123 ft. land $1100		3600	93.60
Wilson, Jesse S. and James W. Remick, 22 Lakeview Rd	850		22.10
Wilson, Mary A., 6 High St.			
House $400, pt. lots 5-6, 3 acres land $300, High St., henhouse $25		725	18.85
Wilson, Percy R., 22 Elmwood Ave	450		11.70
Wilson, Roy W., 5 Wildwood St	550		14.30
Wilson, T. Price, 3 Church St	6725		
House $4000, garage $700, lot 6, 10,000 ft. land $1600, 4 Wolcott Ter		6300	338.65
Winchester, Ada B., 9 Cottage Ave.			
House $7000, garage $500, 5188 ft. land $1300		8800	228.80
Winchester Auto Radiator Works, 9 Kendall St	200		5.20
Winchester Auto Supply Co., 5 Railroad Ave	2900		75.40
Winchester Boat Club, Cambridge St	350		
Clubhouse $5000, 21,595 ft. land $2150		7150	195.00
Winchester Brick Co., Holton St	900		
House $2500, garage $300, milk house $1500, cow barn $5000, horse barn $500, hay shed $200, 1 acre land $1200, 3 acres $1200, 8½ acres $425, 99 Cross St		12825	356.85
Lot 48, 12,370 ft. land $625, Cross St		625	16.25
Pt. lots 18-20, 3750 ft. land $150, East St		150	3.90
Winchester Conservatories, Inc., 164 Cambridge St	525		
House $3500, barn $1000, barn $600, shed $200, 5 greenhouses $20,000, salesroom and conservatories $6000, boiler house $2500, 1 acre $2000, 7½ acres $2250, 3¼ acres $375, 164 Cambridge St		38425	1012.70
Winchester Construction Co., 50 Harvard St	350		9.10
Winchester Country Club, care of J. L. S. Barton, 58 Swan Rd	750		19.50
Storehouse $7000, 12½ acres land $12,500, High St		19500	507.00
Winchester Country Day School, Inc., 15 Pine St.			
House $9000, garage $1200, 30,000 ft. land $6000, 2¼ acres $1800		18000	468.00
Winchester Drug Co. care of Max Mayer, 564			

Name, Location and Description	Personal	Real	Total Tax
Main St	4500		117.00
Winchester Fruit Co., care of Harry Speleakos, Mt. Vernon St	500		13.00
Winchester Motor Livery, 2 Cutting St	1800		46.80
Winchester Rock & Brick Corp., Easton, Penn. 1486 ft. trackage $2000, lots 8, 9, 10, 11, 42,835 ft. land $850, 1 acre land, back, $200, 4 acres woodland $400, Holton St., 8 acres land $2000, East St., lot 18, 12,000 ft. land $475, East St., lots 6, 7, 9, 16, 19, 45,246 ft. land $1250, lots 8, 14, 17, 18, 20, 21, 83,432 ft. land $2500, Baldwin St., 9750 ft. land $675, jog, Cross, East Holton Sts		10350	269.10
Winchester, Roy W., 9 Cottage Ave	175		4.55
Winchester Savings Bank, 26 Mt. Vernon St. Bank building $15,000, 5406 ft. land $16,225		31225	811.85
Winchester Trust Co., 35 Church St. Bank building $35,000, 8546 ft. land $10,675, 35 Church St		45675	1187.55
Winchester Unitarian Society, 478 Main St. House and barn $3500, 14,000 ft. land $3325, 478 Main St., 7040 ft. land $425, back, Main St		7250	188.50
Windle, Oswald S., 18 Hancock St	375		9.75
Wingate, Charles E. L., 8 Stratford Rd	1500		39.00
Wingate, Mabel N., 8 Stratford Rd. House $10,000, garage $1400, lot 26, 10,192 ft. land $3050		14450	375.70
Winn, Arthur L., 15 Fairmount St	200		
10,174 ft. land, Kenwin Rd		825	26.65
Winn, Edward S., 22 Stone Ave	250		6.50
Winn, Frank W., 3 Euclid Ave	1975		
House $13,500, garage $1000, hennery $100, lots 60, 61, 62, 63, pt. 59, 74,110 ft. land $8650, 3 Euclid Ave		23250	655.85
Lots 1, 2, 3, and vacant lot, 59,816 ft. land Kenwin Rd		3950	102.70
Land, lot 57, Hillcrest Parkway, 12,150 ft		500	13.00
Winn, Harry T., 17 Swan Rd	1525		
House $14,000, garage $1000, 16,367 ft. land $1625, 17 Swan Rd		16625	471.90
House $5500, garage $700, 14,135 ft. land $1125, 8 Kenwin Rd		7325	190.45
Winn, Harry T., Trustee, 17 Swan Rd. House $8000, garage $700, garage $300, lot 8, pt. 7, 35,020 ft. land $2800, 16 Kenwin Rd		11800	306.80
Winn, James H., Sons, Washington St	18000		
Factory $25,000, water power $1700, 1 acre land $300, Washington St		27000	1170.00
Meadow, lot 640, 8 acres, Washington St		2400	62.40
Winn, Mary L., 8 Elmwood Ave	500		13.00
House 376 and 378 Main St., $6000, 9913 ft. land, Main St. $2000, lot A		8000	208.00
9425 ft. land, Mystic Ave		750	19.50
Winn, Mary L., Tr., 8 Elmwood Ave.			

Name, Location and Description	Personal	Real	Total Tax
House $5500, garage and shop $800, 15,150 ft. land $4550, 8 Elmwood Ave. and 13 Park St		10850	282.10
House $4500, storehouse $2500, 10,000 ft. land $2500, 20 and 22 Elmwood Ave		9500	247.00
Winn, Nettie F. C., 15 Fairmount St.			
House $7000, 16,560 ft. land $1325		8325	216.45
Winn, Ursula M., 3 Euclid Ave	350		9.10
Winship, Charles F., 61 Yale St	2200		57.20
Winship, Idabel H., 49 Oxford St.			
House $15,000, lot 1, 13,938 ft. land $2775		17775	462.15
Winship, Pearl H., 61 Yale St			
House $12,000, lot 197, 12,250 ft. land $2450		14450	375.70
Winship, Walter W., 49 Oxford St	1250		
House $6500, pt. lot 7, 5500 ft. land $1100, 19 Warren St		7600	230.10
Winton, Robert J., 150 Forest St	750		
House $9000, garage $1200, lot 2, 10,225 ft. land $500, Forest St		10700	297.70
Wiswall, Samuel C. and Minnie K., 21 Park Ave.			
House $6000, barn $500, 21,424 ft. land $2575		9075	235.95
Wiswell, Florence C., 70 Fletcher St	950		24.70
Wiswell, George C., 70 Fletcher St	700		18.20
Wiswell, George C. and Florence Campbell, 70 Fletcher St.			
House $12,500, garage $800, lot 13, 8430 ft. land $1950, 3280 ft. land $750		16000	416.00
Witherell, Carolyn A., 114 Church St	400		
House $18,000, barn $200, house $1500, carriage house $100, shed $250, garage $1500, 43,560 ft. land $9575, 126,513 ft. land, back, $2525, 79,200 ft. meadow $1000, 14,638 ft. land $2200, 114 Church St		36850	968.50
Wolfe, Chester F., 52 Myrtle Ter	1000		26.00
Wolfe, Esther W., 52 Myrtle Ter	225		5.85
Wolfe, Everett L., 5 Euclid Ave	1375		35.75
Wood, Allan H., Jr. 197 M. V. Parkway	1700		44.20
Wood, Carl W., High St	900		23.40
Wood, Charlotte S., High St	1000		
House $11,000, land, High St., 15,000 ft. $1500		12500	351.00
Wood, Frederick V., 97 Cambridge St	500		
House $9000, garage $1000, lot A, pt. B, 8585 ft. land $1525		11525	312.65
Wood, Hazel W., 197 M. V. Parkway	850		
House $12,000, 5191 ft. land $1100		13100	362.70
Woodbury, Anna S., 3 Manchester Rd.	200		
House $9150, garage $800, lot 2, 5665 ft. land $1125		11075	293.15
Woodford, Dwight R., 6 Cliff St	1700		
House $9000, lot 3, pt. 4, 16,800 ft. land $3025		12025	356.85
Woodhull, S. Trubee, 8 Chesterford Rd	775		20.15
Woodhull, Samuel T. and Florence B., 8 Chesterford Rd			
House $6000, garage $600, lot 20A, 21D,			

Name, Location and Description	Personal	Real	Total Tax
12,050 ft. land $250, 3480 ft. land $75		6925	180.05
Woodman, Earl K., 1 Lakeview Rd.	1875		
House $10,000, garage $800, lot 2, 14,232 ft. land $4275		15075	440.70
Woodman, Florence E., care of Susie H. Hilton, 3 Stratford Rd			
House $6000, land, lot A, 7-9 Myrtle St., 8615 ft. $1900		7900	205.40
Woods, Carl F. and Katherine D., 16 Cabot St.			
House $9500, garage $900, pt. lot 161, 8449 land $2100		12500	325.00
Woods, Edward F., 18 Oliver St., Boston			
Lots 9 or 4, 10,714 ft. land $2675, Sheffield West		2675	69.55
Woods, Katherine D., 16 Cabot St.	1375		35.75
Woodside, Lorence M., 30 Lebanon St.			
House $6000, tool house $100, lot 1, pt. lots 41, 42, 15,242 ft. land $1525, 30 Lebanon St		7625	198.25
48,000 ft. land, Highland Ave.		2400	62.40
Woodworth, Addie J., 2 Lakeview Rd.	2000		
House $21,000, garage $2500, lot 3, pt. 4, 20,220 ft. land $6050		29550	820.30
Woodworth, Frank, 5 Governor's Ave.			
House $8000, garage $800, lot 5, 6082 ft. land $850		9650	250.90
Woodworth, William F., 5 Governor's Ave.	950		24.70
Woolley, Charles A., 5 Fells Rd.	2200		
House $9300, garage $1400, lot 236, 15,780 ft. land $1425, 5 Fells Rd.		12125	372.45
Lot 234, pt. 235, 29,832 ft. land, Highland Ave.		2975	77.35
Woolley, Charles H., 5 Fells Rd.	150		3.90
Worcester, Alice D., 111 Church St.	1000		
House $10,000, garage $1900, lots 14-15, 31,356 ft. land $7850, 111 Church St.		19750	539.50
Worcester, Henry E., 111 Church St.	4050		105.30
Wormelle, Fred C., 22 Symmes Rd.	600		
House $7500, lot 2, 6500 ft. land $1175, 22 Symmes Rd.		8675	241.15
Worthen, Joseph W., 46 Glen Rd.	825		21.45
Worthen, Joseph W. and Dorothy B., 46 Glen Rd.			
House $6500, barn $600, lot 3, 10,057 ft. land $1600		8700	226.20
Wray, Jean, 9 Wilson St.			
House $6600, garage $800, lots 10-12, 17,168 ft. land $1375, 17,592 ft. land $1225		10000	260.00
Wray, John, 9 Wilson St.	700		18.20
Wray, Lawrence, 9 Wilson St.	100		2.60
Wright, Emma O., 282 Main St.			
House $4000, 8236 ft. land $1650, lot D2		5650	146.90
Lot B, 7039 ft. land $1050, Madison Ave., West		1050	27.30
Lot C, 6387 ft. land $950, Madison Ave., West		950	24.70

Name, Location and Description	Personal	Real	Total Tax
Lot E, 6536 ft. land $1300, Madison Ave., West		1300	33.80
Wright, Florence P., 18 Harrison St. House $8500, garage $1500, pt. lot 20, 15,927 land $3175, 18 Harrison St		13175	342.55
Wright, George C., 282 Main St	475		12.35
Wright, Howard H. P., 18 Harrison St	3300		85.80
Wright, Whitelaw, 24 Brookside Ave	250		6.50
Wulkop, Amelia, 19 Mt. Pleasant St	475		12.35
Wulkop, Elsie A. S. and N. Amelia, 19 Mt. Pleasant St. House $5000, 11,000 ft. land $2200, garage $400		7600	197.60
Wulkop, M. Louise, 19 Mt. Pleasant St	400		10.40
Wyman, Ethel R., 16 Park Rd. House $7500, pt. lots 51, 52, 9000 ft. land $1350		8850	230.10
Wyman, William U., 29 Oxford St	4375		
House $11,500, lot 154, 11,471 ft. land $2875, garage $1500		15875	526.50
Yapelli, Frank and Victoria, 23 Olive St. House $2000, 9800 ft. land $300		2300	59.80
Lots 38, 42, 46, 50, 11,620 ft. land $575, Harvard St		575	14.95
Yeo, George A., 6 Oneida Cir	375		9.75
Yeo, Katherine R., Oneida Cir. House and garage $9000, lot 12, 6486 ft. land $650		9650	250.90
Yetter, Catherine C., 42 Sheridan Cir. House $2300, lots 79, 80, 81, 12,992 ft. land $250		2550	66.30
York, Joseph B., 7 Orient St	1100		28.60
York, Joseph B. and Edna L., 7 Orient St. House $8500, garage $800, lot 15, 7968 ft. land $625		9925	258.05
Young, Addie T., 8 Everett Ave	4750		
House $20,000, garage $2500, 30,000 ft. land $10,500, 28,354 ft. land, back, $2825		35825	1054.95
Young, Albert J., 50 Vine St	1650		42.90
Young, Alice E. and Charles E., 49 Wedgemere Ave. House $10,500, garage $800, land, pt. lots 185, 186, 12,000 ft. $3000		14300	371.80
Young, Amanda P., 11 Cabot St		900	23.40
Young, Amelia J., 275 Washington St. House $7500, lot 11, 5238 ft. land $950, 275 and 277 Washington St		8450	219.70
Young, Anna B., 44 Cabot St House $10,000, garage $1000, pt. lot 11, 10,322 ft. land $2075		13075	339.95
Young, Annie T. and Bridget, 149 Washington St. House $3000, house $2000, house $2200, 9898 ft. land $2175		9375	243.75

Name, Location and Description	Personal	Real	Total Tax
Young, Cecil G., 52 Water St.	425		11.05
Young, Charles E., 49 Wedgemere Ave.	1700		44.20
Young, Edith P. B., care of Smith Patterson Co., 52 Summer St., Boston			
Lot 9, 6780 ft. land, Stone Ave		675	17.55
Young Frederick P., 44 Cabot St	300		7.80
Young, George F., 153½ Washington St.	150		3.90
Young, George L., 8 Hillside Ave.	450		11.70
Young, Gertrude B., 40 Calumet Rd.	2350		
House $10,000, 17,727 ft. land $4425		14425	436.15
Young, Isaish C., 59 M. V. Parkway	1500		
House $8000, garage $1200, lot 13, 10,630 ft. land $2125		11325	333.45
Young, Kenneth T., 27 Wedgemere Ave.	1125		29.25
Young, Matilda B., J. Edson and Henry S., care of Loring P. Gleason, 18 Rangeley Rd.			
House $10,000, 22,010 ft. land $5500, 3 and 5 Central St.		15500	403.00
Young, Marion H., 27 Wedgemere Ave.	5400		
House $20,000, garage $2000, lot 82, pt. 83, 16,500 ft. land $3975, 27 Wedgemere Ave.		25975	815.75
House $8000, 11,070 ft. land $2775, 10 Central St., garage $700		11475	298.35
Youngs, Edward F. and Annie M., West Camps, N. Y.			
Lot 253, 5000 ft. land $125, Franklin Rd.		125	3.25
Zaffina, Frank P., 738 Main St.	500		13.00
Zaffina, Giovanni and Giovanna, 14 Hill St.			
House $2000, barn $100, lots 1, 14-15, 14 Hill St., 11,730 ft. land $700		2800	72.80
Lots 17-18, Hill St., 6378 ft. land $325		325	8.45
Lots 9-10, Fitzgerald Ave., 9271 ft. land $275		275	7.15
Ziegel, Matilda K., 38 Cabot St.			
House $14,000, garage $2000, lots 5-7, 23,515 ft. land $4700		20700	538.20
Zieman, Isadore, Old South Bldg., Boston			
Block $25,000, land, lots 1, 2, 3, 4, 5, 11, 278-292 Washington St., 36,052 ft. $3600		28600	743.60
Zirkel, Elmer C., Emerson Rd.	100		
House $7500, garage $600, lot 46, 6226 ft. Land $425, Squanto Rd.		8525	224.25

ASSESSORS' STATISTICS

OF THE TOWN OF WINCHESTER, APRIL 1. 1928

Valuation of real estate	$27,431,250.00
Valuation of personal estate	3,637,775.00
Total valuation	31,069,025.00
Value of buildings exclusive of land	20,392,825.00
Value of land exclusive of buildings	7,038,425.00
*Total amount raised by taxation	987,109.25
Amount of town grant	857,376.45
Amount of State Tax	33,405.00
State Tax (Abatement of Smoke Nuisance)	108.58
State Tax (Construction of street in Brookline)	751.38
State Tax(Construction of a traffic artery in Cambridge	1,370.76
State Tax (Construction of a Southern route)	1,959.33
Amount of Metropolitan Sewer Tax	21,884.51
Amount of Metropolitan Park Tax	14,607.22
Division of Metropolitan Planning	186.72
Amount of County Tax	35,174.00
County Tuberculosis Tax	2,605.73
Amount of State Highway Tax	1,261.38
Amount of Charles River Basin Tax	2,828.16
Fire Prevention Tax	197.29
Auditing Municipal Accounts	13.31
Amount of overlays—1928	13,379.43
Amount of polls, $2.00 each, 3437	6,874.00
Rate of taxation on $1,000.00	26.00
Total number of taxpayers	5742
Total number of dwelling houses	2503
Total number of other buildings	1702
Increase in number of houses	92
Total number of horses	118
Total number of cows	45
Population of Winchester by 1925 census	11,566
Total valuation per capita	2,686.23

*Net amount less estimated revenue of $172,440.60

HARRY T. WINN
FRANK H. ENMAN
JOHN F. CASSIDY
Assessors of Winchester

Winchester, December 31, 1928